MANN ALIVE!
Paul Mann ten 'til two.
C-FAX 1070

Victoria Times

93rd YEAR, No. 19 ★★ VICTORIA, B.C., WEDNESDAY, JUNE 30, 1976 15 CENTS DAILY, 30 CENTS SATURDAY

SAVE ON CAMPER RENTALS 386-6666
peter pollen ford

6 HOURS BEFORE LOCKOUT DUE

Carpenters Strike

VANCOUVER (CP) — The B.C. Provincial Council of Carpenters, the largest construction union in the province, went on strike at 10 a.m. today in advance of an industry-wide lockout set for 4 p.m.

In a news release, the carpenters' union said the offer from Construction Labor Relations Association of an eight per cent wage increase without retroative pay was not acceptable.

A union spokesman said the carpenters set up picket lines at 40 sites — mostly in the Lower Mainland — throwing about 500 men out of work.

CLRA had announced its lockout intentions for 4 p.m. today one week after cement masons went on strike and closed down 40 Greater Vancouver construction projects.

With more than $2 billion in constructin projects threatened and 40,000 jobs in jeopardy, represenatives of 15 buildings trades unions were meeting today in efforts to resolve internal differences over bargaining and to establish a common front in negotiations with CLRA.

In their release, the carpenters said they are not intimidated by the industry's threatened lockout.

The union said it agrees with CLRA's public position that there must be one over all industry settlement, but added that the industry's actions "behind the scenes" are preventing a settlement.

"Many trades have been denied any opportunity whatsoever to negotiate the main package issues such as wages," the release said.

"This is an attempt to strip us of our bargaining rights, something no union will accept."

The carpenters release said CLRA has refused to negotiate individual issues with many trades.

"Some trades have not had one serious bargaining session on trade issues, others have had no progress."

CLRA chief negotiater Chuck McVeigh said today construction companies were prepared to sidestep the controversial issue of a joint bargaining council in hopes of reaching a quick settlement.

"It appears that it will be too difficult to get a joint bargaining council for the unions at this time," he said. "We are prepared to set that issue aside and try to work it out over the next 10 months. In the meantime, there is no reason why we cannot work out a wage package for all the unions. That would achieve the same purpose," McVeigh said.

"There can be no negotiations, however, as long as a picket line is up anywhere in B.C."

Tunnel Called Firetrap

VANCOUVER (CP) — Motorists by the thousands are driving daily through the George Massey tunnel, unaware that it is—in the opinion of the Delta fire chief — a firetrap.

Delta council Tuesday urged provincial authorities to immediately upgrade safety precautions.

And inspectors from the provincial fire marshal's office and the Delta and Richmond fire departments will meet at the tunnel today.

They'll be checking claims that emergency doors don't open; that vital sprinkler systems are inoperable; that there are no firehoses; and that the emergency communications system doesn't work.

Inadequacies were discovered this month when Delta firemen attended a fire in the tunnel, a gas tank fell from a truck and ignited.

Delta fire chief Ray Miles said it was "sheer-luck" no one was hurt.

During the operation, firemen discovered the sprinkler and communications systems were not functioning, fire extinguishers were missing, and most exit doors along the centre of the tunnel were locked from both sides. One door had the words "emergency exit" painted out.

"It was nothing but pure negligence," said Miles.

Since the accident, he said, a coverup has been conducted by the highways department. "politicians jumped the gun and gave the story to the press. Before we could investigate, everybody clammed up and started rectifying some of the problems."

A tunnel maintenance crew member, who declined to give his name, said emergency exit doors were locked but are now operational.

"I could tell you some stories about this place but I'm not at liberty to talk," he said.

District highways manager Al Walliser admitted the sprinkler system is not working — and said workmen are dismantling it.

Olympic Passes Stolen

TORONTO (UPI) Twenty-eight high security Olympic Games passes and 14 police uniforms have been stolen, possibly as part of a terrorist plot against next month's Montreal games, the Toronto Sun reported today.

The Sun said "police fear the items will be used by terrorists to penetrate police lines in Toronto, Kingston (Ont.), Ottawa or Montreal and stage a Munich-type massacre."

The Olympic sailing events will be held in Kingston, while soccer games will be staged in Toronto and Ottawa.

Metropolitan Toronto Deputy Police Chief Jack Ackroyd said his department had no knowledge of the alleged thefts.

"We haven't seen any passes except for a sample," he said. "If any passes are missing, they're missing from COJO (the Olympic organizing committee) in Montreal and not from us.

"As far as the uniforms are concerned, we're checking into that."

The Sun, a tabloid morning daily, said the uniforms were stolen from a Toronto dry-cleaning plant earlier this month.

The newspaper also reported that it had learned a person carrying an Olympic pass, "similar to the stolen ones," and dressed in "a military-styled uniform," tried to enter Canada at the Maine-New Brunswick border. It did not say when the alleged entry was attempted.

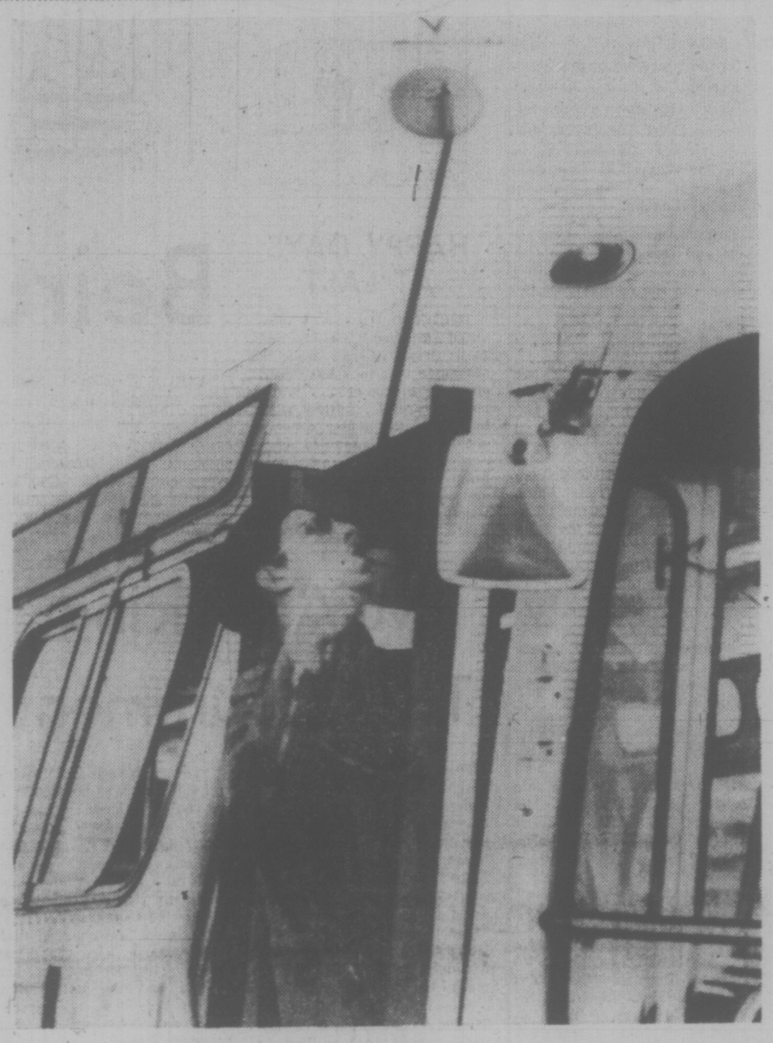

SECURITY CHECK of roof of a bus entering the Olympic Village is made by soldier with a mirror on the end of a metal rod.

$450M NEEDED

MONTREAL (UPI) — The Olympic Installations Board has been negotiating with Canadian and United States banks for loans totalling $700 million to finance the cost of Olympic construction. The OIB said today it will have to borrow $450 million from American banks and $250 million from Canadian banks.

GOV'T BOOSTS BUS SERVICE

Municipal Affairs Minister Hugh Curtis today announced improved transit services to Sooke, Langford and points on the Saanich Peninsual, starting Monday.

A series of schedule adjustments will also become effective Monday to maintain service reliability, Curtis said, advising commuters to get copies of new timetables from transit operators.

An additional inbound and outbound trip on the Victoria-Sooke 821 Fastbus and the Victoria-Langford 822 Fastbus routes will operate from Monday to Saturday and on the Victoria Metchosin 825 Fastbus run from Monday to Friday.

A new Sunday holiday service will also be introduced on a combined Victoria-Langford-Sooke route beginning July 11. Two round trips are slated on this new service.

Changes in the Victoria-Sidney-Swartz Bay route are also scheduled for Monday. They include additional trips to provide a better service and to connect with the Anacortes Ferry, a new Sunday and holiday service and schedule adjustments.

Bus use is up by 12 per cent over the same period last year when Vancouver Island Transit Ltd., first started running transit to both sectors of the region, Curtis said.

Hijackers Threaten To Kill 210

Times News Services

NAIROBI, Kenya (UPI) — Pro-Palestinian guerrillas today freed 47 of the 257 hostages they have been holding at a Ugandan airport since Sunday but threatened to kill all the rest and blow up the Air France jetliner they hijacked if their demands were not met by Thursday afternoon.

The guerrillas, claiming to represent the Popular Front for the Liberation of Palestine, have demanded the release of 53 prisoners in five countries, 40 of them militants held in Israel.

In an ultimatum today, they threatened to kill all the remaining hostages unless their demands were met by 3 p.m. Thursday (5 a.m. PDT).

The guerrillas also threatened to blow up the French jet airbus they hijacked Sunday on a flight from Tel Aviv to Paris, then forced it to fly to the Entebbe Airport in Uganda.

Their ultimatum was given to Amin who relayed their threat to the French ambassador in Uganda, Pierre Renard.

It was delivered shortly after the guerrillas agreed to Amin's request and freed 47 hostages — most of them women and children and the ill and elderly among the hostages held at gunpoint in the sweltering hot Transit Lounge of Entebbe.

NEWS BRIEFS

Police Ultimatum

REGINA (CP) — City policemen have threatened an immediate withdrawal of their services if negotiations with the city's police commission board are not resumed by 4 p.m. today.

Guards Meet Allmand

OTTAWA (CP) — Representatives of federal prison guards met Solicitor-General Warren Allmand Tuesday night and urged rapid creation of a super-secure prison to house the 250 most dangerous men now in captivity.

$200,000 Award

VANCOUVER (CP) — Damages totalling $200,000 were awarded Tuesday in British Columbia Supreme Court to a Penticton mother and her three children as a result of a 1973 highway accident that claimed her husband's life. Elizabeth Cox received $100,000, daughters Marcia and Beverly received $30,000 each and son Kevin $40,000. The children range in age from 15 to 25. The damages were assessed against Jack and Mariko Takashashi of Midway, B.C.

Prowl Car Bombed

MONTREAL (CP) — A police cruiser was destroyed when a bomb exploded outside a suburban Laval police station late Tuesday night. No one was injured in the explosion.

Ky Predicts N-War

INDIANAPOLIS (UPI) — Former South Vietnamese premier Nguyen Cao Ky says that a nuclear third world war "will happen" even though most Americans to whom he has talked cannot face such a possibility.

NO PAPER

The Times will not be published Thursday, Dominion Day. Regular publication will resume on Friday.

Cougar Guilty

KAMLOOPS (CP) — Archie Henderson of the Victoria Cougars was convicted today in county court of a charge of assault causing bodily harm and given a conditional discharge.

Mr. Justice Pat Dohm found Henderson guilty of the charge, laid after Larry Lestander of the Kamloops Chiefs, also of the Western Canada Hockey League, was injured in a Kamloops-Victoria game Jan. 25.

The condition of the discharge is that Henderson not play in any WCHL game until Nov. 1.

WORDPLAY

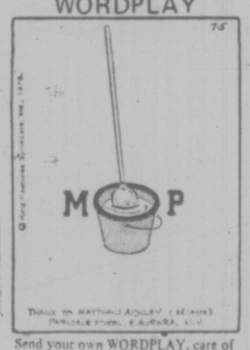

Send your own WORDPLAY, care of this newspaper.

Zappia, Partners Charged

MONTREAL (CP) — Charges of fraud and conspiracy to commit fraud were laid in criminal court Tuesday against the directors of the consortium that built the Olympic Village.

Les Terraces Zarolega president Joseph Zappia and his partners Andrew Gaty, Gerald Robinson and Rene Lepine, as well as Janush Juszczyk, one of their advisers, are scheduled to appear in court Aug. 5, four days after the Games.

Charges against two other persons have not yet been specified.

The four directors are accused of defrauding and conspiring to defraud the Olympic organizing committee of $265,000 between April 1, 1974, and Nov. 25, 1975, by falsifying the cost of work done on the Olympic Village by the architectural firm of D'Astous and Durand.

Zappia, Robinson, Lepine and Juszczyk are also charged with conspiracy to obtain an "advantage" from Produits Structuraux Lamco Ltee. between Sept. 1, 1975, and Oct. 31, 1975, in exchange for granting that company a contract to do work on Olympic Village.

Zappia also is charged with defrauding the Olympic organizing committee of $63,550 by falsifying the cost of work done by Les Enterpreneurs Benta Ltee. He is accused of accepting an advantage from that company in the form of a payment of $63,550 in exchange for granting it a contract to work on the village.

He is also charged with frauds of $8,375 and $14,030 in falsifying the cost of work done by Chauffage et Plomberie Bossi and Lacoste Electric Inc.

Zappia said in an interview he will plead not guilty to the charges.

The charges, each of which carries a prison term of up to 10 years on conviction, were laid as a result of raids carried out last November by the Quebec Provincial Police.

New Lockheed Deal Discussed

OTTAWA (CP) — A new proposal by Lockheed Aircraft Corp. to provide a patrol plane for the Canadian Forces was discussed in a cabinet committee Tuesday.

Defence Minister James Richardson said the proposal has several variations and refused to give a definite indication of when a decision will be made on it.

But he has indicated in the past that the matter will be discussed by full cabinet before it rises for summer vacation about mid-July.

Richardson confirmed what Lockheed officials have been saying—that financing problems which wrecked the $1-billion Orion deal in May have been overcome and Lockheed can borrow from the company's 24 creditor banks in the United States.

Richardson also said the government still is considering acquiring the same updated Lockheed aircraft the U.S. Navy plans to acquire in the next decade.

He had discussed this and other matters with U.S. defence officials on a visit to Washington last week.

CHAMPAGNE FINALE

MONTRIAL (CP) — Rail union and company officials emerged from an 18-hour bargaining session early today with a new two-year contract that will provide 95,000 railway workers with pay increases of 11 per cent in the first year and 8.27 per cent in the second year.

The break in the country-wide rail dispute came after an all-night negotiating session that involved Labor Minister John Munro, chief union negotiator Dick Smith, CP Rail president Ian Sinclair and Canadian National Railways president R. A. Bandeen.

Munro and negotiators for both sides cracked open a bottle of champagne and announced the settlement shortly before 4 a.m.

WEATHER

Tonight, Thursday: Cloudy, Showers

INDEX

Classified 386-2121
News 382-3131

	Page
Births	36
Classified	36-46
Comics	31
Deaths	46
Entertainment	20, 21
Family	25-29
Finance	6, 7
Gardening	37
Sports	15, 16, 18, 19

B.C. Wins Seabed Case

The B.C. Court of Appeal has ruled that the province owns all the lands, including mineral and natural resources, on the seabed between the mainland and Vancouver Island.

Attorney-General Garde Gardom announced the ruling today, calling it "a banner day for all British Columbians."

Shortly after the Socred government assumed office, Gardom said his department was instructed to argue before the B.C. Court of Appeal that B.C. owns the lands and resources in the Strait of Georgia.

He said the provinces of Newfoundland and New Brunswick supported the position of B.C. but it was opposed by the federal government.

"I would expect that there will be not any question that the federal government will totally accept the finding," Gardom said.

He said the decision was based on law "and law alone" and the decision is morally and practically correct.

Affected in the ruling are all the lands "covered by the waters of the Strait of Juan de Fuca, the Strait of Georgia, Johnstone Strait and Queen Charlotte Strait."

Gardom said the ruling means the provincial cabinet will have all jurisdiction for deciding what use will be made of the seabed and resources and a cabinet committee will likely be set up to determine future action.

Practically, the effect of the finding will be to clear up a variety of problems and some federal intrusions, for example the National Harbor Board's imposition of harbor dues against B.C. for the Tsawwassen ferry docks.

ROSEMARY LEAVES FIT TO BE TIED

NDP MLA Rosemary Brown raised the fashion-conscious eyebrows of MLAs today by showing up for the last day of the legislature in blue jeans, a tie, tee-shirt and "shades." The colors all clashed.

Asked if she was concerned about raising the ire of speaker Ed Smith, who among other duties is charged with ensuring proper dress in the legislature, Brown (Vancouver-Burrard) said she wasn't concerned at all.

"That's why I'm wearing a tie."

She said she checked the rule book which says that if one wears pants they must also wear a tie.

As MLAs filed into the house, it was a toss-up if her outfit outshone the yellow pants and spats of benchmate Gary Lauk.

Teachers' Hikes to AIB?

By PAUL NICHOLSON
Times Staff

The operation of the Greater Victoria school district is approaching a million-dollar-a-week business, and two trustees plan to offer proposals to curb the spiral at a special board meeting tonight.

Chairman William Ross will ask trustees to take last year's teachers' salary increases to the Anti-Inflation Board for possible rollbacks — a move considered and rejected as impractical by the Saanich school board earlier this week.

And trustee Peter Bunn will ask the board to consider immediately setting a maximum increase for the 1977 budget and to instruct the administration it will not be permitted to go beyond that increase in drafting the provisional budget which does not come before the board until late this year.

Ross said today he thinks the economic situation is serious enough to request an AIB rollback.

He agreed with Saanich trustees that there would be some difficulties in retrieving rollback payments from teachers who had left the district or retired. "But most problems are surmountable to a considerable degree. I don't think it's a dead issue or I wouldn't be recommending to the board tonight that we pursue the rollback."

Ross said it was unfortunate and regrettable the provincial government didn't act sooner on teacher salaries. It could have been controlled by a quick implementation of AIB guidelines, he said.

B.C. agreed to abide by the guidelines only last week.

Southern Vancouver Island zone teachers were awarded an 11.3 per cent increase last year — one of the lowest in the province and only a couple of percentage points above AIB guidelines.

In asking for the 1977 budget maximum to be set now, Bunn said he thinks the move is of great financial importance. He said that once the administration has come up with a provisional budget, it invariably becomes an accepted fact.

Ferries Still Safe to Ride: Davis

Transport Minister Jack Davis said today he has been assured by B.C. Ferries management that vessels have enough crew to handle any major emergency, despite staff cuts.

Davis was commenting on a series of confidential reports compiled by fleet captains who are sharply critical of staff reductions by the government as part of its austerity drive. The reports were made public in the legislature Tuesday by Tory leader Scott Wallace.

Wallace said captains were concerned about deteriorating safety standards since about 200 ferry workers have been let go.

But Davis said today the matter of crew members and emergency operations is being considered by an industrial inquiry commission and its report is expected early in July, although there may be an extension.

Davis said there may be a problem with some of the "slighter" employees manning liferafts but the basic argument by fleet captains is a disagreement about the layoffs — "Mr. Wallace has a pipeline to the union side."

Captains said they would be unable to cope with a serious emergency and in some instances there are not enough crew members to man safety stations.

"I consider it my duty to request, with all due respect, that a review of the safety aspects of the drastic reduction in the number of crew members be undertaken at the earliest possible opportunity," one captain said in a memo to head office.

The report said that in one instance "a female cleaner, not a young lady, and two diminutive male crewmen were unable to drag, much less carry, the 330-pound liferaft."

The captain concluded that employees "would be unable to cope with a major emergency situation unless some stations are eliminated or more crew members added."

DON'T CATCH, EAT STRAIT SHELLFISH

VANCOUVER (CP) — The Federal Fisheries Department issued a warning Tuesday against eating shellfish caught in the northeast corner of the Georgia Strait between the Mainland and Vancouver Island.

Tests have shown a paralytic shellfish poison to be present in oysters, clams and mussels caught in the area, which has been closed to commercial shell fishermen.

A fisheries department spokesman said fish and crustaceans are not affected. He also said consumers need not be concerned about the safety of shellfish sold at the retail level because commercial shellfish are routinely inspected.

Former Skyshop Chief Suing for Damages

MONTREAL (CP) — The former president of Sky Shops Export Ltd. filed a damages suit for $766,220 in Quebec Superior Court Tuesday against six former shareholders, including Clarence Campbell, president of the National Hockey Leauge.

Andy Anton also asked in the suit that the 1972 sale of his own and his family's shares in the company be declared null and void because, he alleged, the shares were sold through deciet.

Names in the suit are Campbell, Louis A. Lapointe, Gordon G. Brown, James Lavery, John Green and Lawrence Bennett.

The suit alleges the defendants concealed from Anton the fact that they were negotiating a takeover of the company, meaning he could have sold the shares at a higher price than he did.

The suit also says Mr. Anton could have exercised options to purchase more shares which were available, but was discouraged from doing so by the defendants.

Mr. Anton is seeking $400,000 for damage to his health and reputation and $110,377 for losses on the sale of his personal shares. His wife and three other members of his family are claiming $255,857 on sales of their shares.

Campbell, Lapointe, Brown, Lavery and Senator Louis Giguere were charged in Ottawa in April with conspiring to give to Giguere and have him accept a $95,000 benefit in return for the use of his influence in obtaining a lease extension at Dorval Internatinal Airport for Sky Shops Export Ltd.

Senator Giguere also faces a charge in Montreal in connection with the lease extension.

Tsawwassen Terminal Overhaul to Cost $5M

Three new vessels will likely be added to B.C. Ferries service this summer and the provincial government has announced a major $5.7 million construction project at the Tsawwassen terminal.

Transport Minister Jack Davis said new car and passenger ferries the Queen of Cowichan and the Queen of Coquitlam are expected to go into service this summer, each of them carrying 362 vehicles and 1,300 passengers.

The Queen of Alberni will be primarily used for transporting truck and trailer units, handling 50 truck trailers per run, some recreation vehicles and private cars if space is available. Licensed limit is 450 passengers.

Davis announced that Dillingham Corp. of Canada has been awarded the contracting job for a plate pile breakwater and fifth berth at the Tsawwassen ferry terminal.

The corporation submitted a bid of $2,456,550 for the work.

The fifth berth will be used for tie-up and maintenance of the new larger ferries.

The breakwater project, on the north side of the compound, he said, is expected to take about 20 months, with completion target date in February, 1978.

Inquiry Slated Into Road Death

District coroner Edmond Jorre de St. Jorre said today he will conduct an inquiry into the death of Joy Marie Cullen, 23, of 1414 Hillside, who was killed early Tuesday when her car struck a power pole on Hillside near Grosvenor.

St. Jorre said it was not his normal practice to hold a full-scale inquest into fatalities that result from a single-car mishap.

The major difference between an inquiry and an inquest is, in the case of the latter a jury finds cause of death, while in the former the coroner alone finds the cause and makes his report to the Attorney-General. An inquest is carried out in the public forum; an inquiry isn't.

Every accidental death results in an inquest or an inquiry, the decision as what route to take resting with the coroner.

Victoria police are still trying to determine what caused the accident which occurred at 12:22 a.m. as Mrs. Cullen was on her way to work as a telephone answering service operator.

An appeal for witnesses was issued Tuesday and a police spokesman said this morning a number of people have come forward who said they saw the car hit the pole or who came on the scene shortly afterwards.

Mrs. Cullen, a mother of a three-year-old girl, was the sixth person to die in traffic mishaps in the city this year. In all of last year there were only three fatalities.

THE OUTCASTS

by Ben Wicks

TOURIST ALERT

The following persons are asked to contact the nearest detachment of the RCMP for an urgent personal message: Glen Adam of Orange, Calif.; Mr. and Mrs. P. Chitwood of Florida; Irene Doak of Roblin, Man.; Hazel Lynleg of Roblin, Man.; Bessie McIntyre of Fort Saskatchewan, Alta.; Paul Edward Maynard of Chilliwack; Jay Myers of Nanaimo; Mr. and Mrs. John Schorr of Medicine Hat; John Albert Yuill of Truro, N.S.

HAPPY DAYS AT LAST

TORONTO (CP) — A classified ad in today's Globe and Mail: "The Moores wish to announce that they have paid off their mortgage ... While not ungrateful ... they wish to inform the senior officers of the two companies concerned that they may now jump into the coldest, deepest and muddiest parts of Lakes Winnipeg and Ontario, respectively."

Beirut Blazing Again

BEIRUT (UPI) — Rightwing Christian forces captured a Palestinian refugee camp they had besieged for eight days and threatened to overwhelm another today. Arab League envoys negotiated another cease-fire but it failed to take hold.

Fierce fighting with rockets and mortars raged across Beirut. Palestinians charged that Syrian troops shelled their positions in southern and northeastern Lebanon during the night.

The voice of Palestine Radio charged that Syrian troops also heavily shelled the leftist held port of Sidon, south of Beirut.

Dr. Hassan Sabry Al Kholy, the Egyptian liaison officer for the Arab League's still-stalled peacekeeping force, negotiated another truce that was to have begun Tuesday night. It was the 40th cease-fire in 14½ months of civil war.

It held up barely four hours before both rightists and leftists began violating it with fierce offensives and counter-attacks that claimed at least 237 dead and 444 wounded on all fronts over the past 24 hours.

Christian forces announced they captured the Jisr Al Pasha Palestinian refugee camp in southeastern Beirut at 6 p.m. Tuesday in an attack by an estimated 6,000 men and 100 tanks. The leftist radio confirmed Wednesday that the camp had been taken by "isolationist forces."

Heavy fighting continued around the adjacent and larger Tal Zaatar camp, which was hit by more than 3,000 rocket, mortar and artillery shells overnight, both sides said. Tal Zaatar's bunker and trench defences, under the heaviest and longest siege of the war, were reported to be weakening and in imminent danger of falling.

The rightists renewed their ultimatum to the camp's defenders and predicted they would be inside Tal Al Zaatar by nightfall.

The failure of Kholy's cease-fire followed a warning by Lebanon's Palestinian-leftist alliance that the fall of the two camps would provoke a counterattack that would plunge the country, in the words of one leftist leader, "into a sea of blood from which it will not emerge for a long, long time."

BUS SERVICE JULY 1

Holiday Service will be in effect on all city bus routes on Thursday, July 1st.

For Bus Information Telephone 382-6161

B.C. HYDRO

MLAs Racing To Adjournment

The B.C. legislature was moving full speed ahead in a concerted effort by both the government and a co-operative opposition to complete house business today and adjourn to the fall.

MLAs endured extended morning and evening sittings Monday and Tuesday and the legislature rose just after midnight after giving final approval to five bills.

Some six hours of debate Tuesday saw members approve about $430 million in spending estimates for the departments of highways, public works, transport and communications.

Among bills given final reading were two which will allow the government to establish a government employee relations bureau to handle public service bargaining.

The bureau will relieve the Public Service Commission of that responsibility and allow the commission to retain functions of recruitment, promotion and personnel.

The orderly debate ending Premier Bill Bennett's first legislative session was a reversal of the back-biting, vitriolic character of earlier debate in the first session of the province's 31st parliament.

There was little in the way of surprising legislation introduced during the 68 sittings days since the session began March 17.

The Socreds however did introduce a bill creating the post of auditor-general and legislation creating an ombudsman was introduced although debate will have to await the fall sitting.

The government changes the nuances of some NDP legislation, for example, the Mineral Royalties Act was repealed and profit taxes were substituted for the royalty system, blamed for the sagging mining industry.

The animosity betwen the Socreds and the NDP was no secret and was blatantly alluded to in Finance Minister Evan Wolfe's $3.6 billion budget speech March 26. Provincial sales tax was boosted to 7 per cent from 5 per cent.

The government's choice of Ed Smith for Speaker had its disruptive effects from the start of the sitting and was commonly referred to as "the Speaker's predicament."

The opposition charged that Smith was obviously favoring government benches in his rulings and the battle that ensued reached its height when rulebooks were hurled at Smith June 21.

On the Warpath Over U.K. Press

LONDON (CP) — Six Indian chiefs from Alberta are furious over what they describe as "ignorant" treatment in some British newspapers and have decided not to appear again in public in traditional dress for the remainder of their nine-day tour.

They also abruptly cancelled visits to two London-area schools Wednesday and said they will not talk to the British press.

"It is absolutely obvious that the British are very ignorant of what the Canadian Indian is and what he stands for and represents," said Les Healy of the federal Indian affairs department who is accompanying the chiefs as liaison officer.

One chief said, "We resent the way the press presents us to the public—it seems the British press is making fun of us."

The storm blew up after most of London's newspapers featured pictures and stories on the chiefs' audience with the Queen at Buckingham Palace Tuesday to commemorate the signing 100 years ago of Indian treaties with Queen Victoria.

"Heap Big Heatwave," is the headline over The Sun's picture showing two chiefs and their wives sipping cool drinks in the sweltering heat that has enveloped London for more than a week. The weather was too hot, "for a swig of firewater," the caption says, adding that "it is doubtful the Queen will have much use for the chiefs' gift of blankets — at least for the time being."

In another play on the heatwave, the Daily Express says over its picture: "How the Injuns came to boiling Britain and found a land full of redskins." Underneath the story says, "Big Chief" Jim Shot Both Sides tried whooping it up among the heatwave redfaces in London . . . but he was beaten by the blazing sun."

the weather

Cool air which has been lying over the Pacific offshore is now edging eastward across British Columbia and will bring significant cooling to the Interior tomorrow. Generally cloudy conditions will persist throughout the province with a few showers in most areas. There is a risk of isolated afternoon thunderstorms in all areas.

ENVIRONMENT CANADA WEATHER OFFICE 10 A.M. FORECASTS

Valid Until Midnight Thursday

Greater Victoria: Cloudy with sunny periods. A few showers and the risk of isolated thunderstorms. Highs near 18. Lows tonight about 9.

Greater Vancouver, Lower Mainland, East Vancouver Island: Cloudy with a few showers and the risk of isolated thunderstorms. Highs 16 to 18. Lows tonight near 10.

North and West Vancouver Island: Mainly cloudy with a few showers and the risk of isolated thunderstorms. Highs near 16. Lows tonight about 8.

TEMPERATURES

	Max.	Min.	Precip.
Yesterday			
Victoria	18	12	0.3
Normal	19	11	—
One Year Ago			
Victoria	19	7	—
Across Canada			
Prince Rupert	18	10	2.5
Prince George	25	11	1.8
Terrace	18	11	3.0
Port Hardy	15	8	3.8
Tofino	15	8	4.3
Comox	17	11	2.3
Vancouver	17	12	3.8
Kamloops	33	17	—
Cranbrook	30	18	—
Puntzi Mt.	13	1	1.0
Peace River	27	15	—
Fort Nelson	27	18	—
Edmonton	25	13	—
Jasper	26	13	1.5
Banff	27	10	—
Calgary	26	12	—
Lethbridge	27	11	—
Medicine Hat	27	12	—
Prince Albert	21	8	—
N. Battleford	24	12	—
Saskatoon	22	13	—
Regina	22	12	—
Moose Jaw	23	9	—
Swift Current	23	10	—
Yorkton	23	10	—
Thompson	25	7	—
Winnipeg	23	9	—
Brandon	23	10	—
The Pas	23	13	—
Thunder Bay	21	7	5.3
Kenora	23	13	—
Toronto	24	16	2.3
Ottawa	24	14	0.3
Montreal	21	14	3.8
Quebec	17	12	—
Halifax	15	12	8.6
Charlottetown	19	12	1.0
Fredericton	24	12	4.3
St. John's	13	6	11.2
Whitehorse	25	7	1.0
Yellowknife	26	14	—
Inuvik	10	3	—
United States			
Seattle	23	12	—
Spokane	34	14	—
Portland	24	13	—
S. Francisco	21	12	—
Los Angeles	24	18	—
Honolulu	30	23	—
Las Vegas	43	26	—
Phoenix	42	29	2.3
Chicago	24	14	8.4
New York	31	21	7.9
Miami	31	24	—

World Temperatures: Amsterdam 30, 2; Athens 32, 23; Bangkok 31, 29; Beirut 32, 19; Berlin 30, 14; Brussels 35, 18; Buenos Aires 10, 2; Copenhagen 25, 15; Curitiba 22, 12; Frankfurt 34, 20; Geneva 31, 16; Helsinki 20, 10; Hong Kong 31, 27; Johannesburg 13, 6; Kiev 27, 11; Lisbon 28, 14; London 29, 16; Madrid 30, 16; Mexico City 31, 12; Moscow 21, 10; Paris 33, 22; Rio 21, 16; Rome 25, 18; Sao Paulo 25, 17; Seoul 23, 20; Singapore 32, 26; Stockholm 24, 17; Taipei 34, 25; Tehran 37, 27; Tel Aviv 27, 20; Tokyo 20, 14.

CITY'S WEATHER RECORD

Sunshine, June	296.0 hrs.
Last June	262.7 hrs.
Normal (30 years)	266.2 hrs.
Sunshine, 1976	1070.9 hrs.
Last Year	1057.6 hrs.
Normal (30 years)	1066.6 hrs.
Precipitation, June	9.8 mm
Last June	6.1 mm
Normal (30 years)	21.4 mm
Precipitation, 1976	373.0 mm
Last Year	296.4 mm
Normal (30 years)	312.0 mm

SUNRISE, SUNSET THURSDAY

(Pacific Daylight Time)

Sunrise 5:15 Sunset 21.20

TIDES AT VICTORIA HARBOR

(Tides listed are Pacific Standard Time)

	Time H.M.	Ht. Ft.	Time H.M.	Ht. Ft.	Time H.M.	Ht. Ft.	Time H.M.	Ht. Ft.
30	01.30	8.2	10.35	1.4	19.45	7.9	23.10	6.9
1	02.25	7.6	11.10	1.9	19.20	8.0		
2	00.00	6.3	04.40	7.0	11.50	2.6	19.20	8.3
3	01.15	5.6	06.00	6.3	12.35	3.3	19.50	8.5
4	02.15	4.8	07.30	5.8	13.00	4.5	20.15	8.8

TIDES AT SOOKE

	Time H.M.	Ht. Ft.	Time H.M.	Ht. Ft.	Time H.M.	Ht. Ft.	Time H.M.	Ht Ft.
30	01.50	9.6	10.05	2.1	17.20	8.0	22.00	7.0
1	02.45	9.1	10.50	2.5	17.55	8.1	23.05	6.5
2	03.40	8.3	11.15	3.1	18.15	8.3		
3	00.25	5.9	05.00	7.5	12.00	3.8	18.55	8.6
4	01.35	5.2	06.25	6.6	12.30	4.5	19.25	8.9

TIDES AT FULFORD HARBOUR

	Time H.M.	Ht. Ft.	Time H.M.	Ht. Ft.	Time H.M.	Ht. Ft.	Time H.M.	Ht. Ft.
30	01.00	8.3	04.55	9.3	12.20	1.7	20.05	10.9
1	01.45	7.7	06.00	8.7	12.55	2.4	20.30	11.0
2	02.50	6.9	07.05	8.1	13.30	3.3	21.10	11.1
3	03.40	6.0	08.30	7.7	14.25	4.4	21.30	11.2
4	04.40	5.0	10.20	7.5	15.00	5.7	22.05	11.1

Ugandan Diplomats The Top Scofflaws

By IAIN HUNTER
Times Ottawa Bureau

OTTAWA — Members of the Ugandan High Commission here invoked diplomatic immunity to escape prosecution for violating Canadian law more often than officers and staff of any other foreign embassy or high commission in 1975.

External Affairs Minister Allan MacEachen tabled statistics in the Commons Tuesday revealing that Ugandans invoked the special immunity to escape prosecution 611 times in that year.

The other countries in the "top ten" invoking the diplomatic privilege with the number of instances were:

Nigeria 328, Soviet Union 256, Ivory Coast 226, Arab Republic of Egypt 212, Gabon 198, Tunisia 197, Zaire 185, Italy 182 and France 151.

The viotations involved were not specified by McEachen but the bulk of them are understood to be traffic violations.

Minor offences such as shoplifting have been included in past statistics released to the house.

The external affairs minister has stated that Canadian officials abroad are expected to observe all the laws of the foreign states to which they are posted.

BINOCULARS at KITS CAMERAS

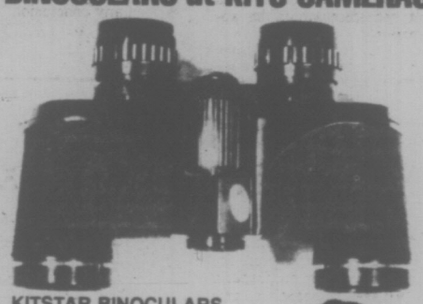

KITSTAR BINOCULARS
7x35 Wide Angle, with case. Excellent all round binoculars $44.88
KITSTAR . . . so good that we put our name on it. KITS Cameras

FEATURED THIS WEEK

LOST YOUR NEGATIVE? Bring in any print — copy negative and a new print for 60¢
Great price for a HANIMEX 1000S Slide Projector $ 39.88
METZ ELECTRONIC FLASH BCTI $ 89.88
We'll take a FREE POLAROID PHOTO of you, just so we can show you that new POLAROID SPECIAL EDITION Cameras. FREE.

KITS Cameras
34 Stores with the Service Personality
COMMERCE MALL DOWNTOWN
MAYFAIR SHOPPING CENTRE
6-30

HAVE YOU GOT A BLACK RABBIT
SEE IT AT
Speedway VOLKSWAGON PORSCHE-AUDI

DOWNTOWN ON YATES AT VANCOUVER
PHONE 383-2415
Dealer Licence Number D00488-A

Elk Lake Garden Centre
5450 PAT BAY HIGHWAY—Just Beside Elk Lake

Put a little colour in your life this summer with a flowering shrub or perennial from our wide selection.

Shrubs in Flower Now
Spiraeas
Philadelphus
Potentillas
Azaleas . . . . . 1.50 to 4.50

NOW In Limited Numbers
Potted Roses . . 1.90
Miniature Roses . . 2.00
Miniature Geraniums 1.50
Figs 14.95
Peonies in flower . 3.95

Good Selection of
BEDDING PLANTS
GERANIUMS
BEGONIAS
LATE VEGETABLES

Perennials in flower Now
Achilleas—Daylilies
Astilbes—Hardy Fuchsia
Penstemon—Lavender
49¢ 69¢ 95¢

STRAWBERRIES
Support your local farmers and treat yourself to that delicious taste of local grown strawberries.
Heaping Basket . . . . . 69¢

Use Your CHARGEX OR MASTERCHARGE
OPEN MON. TO SAT., 9-8; SUNDAYS, 9-5
Phone 658-8812
6-30

Nine MLAs Qualify for Millionaire Title

Assets disclosed under the Public Officials Disclosure Act indicate that at least nine of the 55 members of the B.C. Legislature are millionaires, or close to being so.

Those members include Premier Bennett, Liberal Gordon Gibson, Finance Minister Evan Wolfe and Human Resources Minister William Vander Zalm, the minister responsible for managing welfare services in the province.

Twice a year — in January and in July — all members of the Legislature must publicly disclose several pieces of information which include the companies they own stock in; the companies and their subsidiaries in which they hold 30 per cent or more of the voting shares; any land they or their companies own; and the names of all their creditors.

The act, introduced and passed in 1974 by the former New Democratic Party government, was designed to guard against possible conflicts of interest — not to put a figure on each MLA's net worth.

None of the nine men was a millionaire in the sense that he could quickly produce $1 million in cash. Six of the men said they thought they were millionaires, two said they didn't know although their assets indicated they were, and one wouldn't say but his land holdings indicated he must be.

The nine MLAs are:

● Premier Bennett, having extensive holdings in the Okanagan area in sawmilling, ranching, real estate and a shopping centre (most of them shared with his brother). Bennett said last year that he was a millionaire;

● Liberal Gibson, the only non-Social Credit party MLA in the group, said whether he is a millionaire would depend on the value of family property outside B.C. Gibson's family has been involved with the B.C. forest industry for some years;

● Finance Minister Wolfe, who until taking his cabinet post as president and general manager of a Vancouver car dealership, said he didn't think his assets, excluding real estate, were worth $1 million. However, he said he'd "take the fifth amendment" when asked about land holdings;

● Human Resources Minister Vander Zalm, owner of Art Knapp Nurseries Ltd. in Burnaby, plus land in Surrey, valued his assets at, at least $1 million;

● Consumer Services Minister Rafe Mair, with a successful legal practice in Kamloops that led to investments in ranching and real estate, estimated he was "pretty close" to being a millionaire'

● Economic Development Minister Don Phillips, who owns 60 per cent of a car dealership in Dawson Creek, said his assets might be worth $1 million "at the right time," although he doubted he could sell out now for that figure;

● Ray Loewen (SC—Burnaby-Edmonds), owner of a funeral business and having real estate in New Westminster and Surrey, said he could "cash out" at more than $1 million;

● Stephen Rogers (SC — Vancouver South), an heir to a family fortune in sugar production interests, said he assumed his value was more than $1 million;

● George Mussallem (SC—Dewdney), president of an auto dealership, said his assets including land would probably make him a millionaire. His companies own land in Maple Ridge, Mission, and Pitt Meadows in the Fraser Valley.

Bennett asked members of his cabinet in January to put their assets into a trust agreement, such as the one he has had with the Royal Trust company since September, 1974.

The trust company has complete control of Bennett's assets, but Bennett can terminate the agreement on 90 days' notice. He must still disclose the assets under the disclosure act.

Wolfe said he has already made up such an agreement.

Several wealthy MLAs said in interviews that their wealth did not affect their performance as members of the Legislature, and most said it did not prevent them from being able to understand the common people in the province.

"I don't see any way a person can see life as a coal miner without being a coal miner," Mair said. "But that doesn't mean you can't relate to a coal miner's problems."

Rogers said his wealth might be a disadvantage if he wanted a cabinet post and Loewen said he disliked being attacked by the Opposition "for being successful."

Most of the MLAs said their wealth gave them the advantage of independence.

Phillips and Loewen said wealth meant a person didn't have to be a "professional politician" and could act in the public interest without excessive fear of losing popular support.

Gibson said he could "afford to act independently in this job because I have other options."

Regions Told To Mend Image

The provincial government will take action if regional districts don't do something to mend an "unpopular" image in the eyes of the public.

Municipal Affairs Minister Hugh Curtis pledged government action Tuesday saying, "I've been aware of widespread hostility to most regional districts." Criticism, he added, has been levelled "with some degree of accuracy."

He suggested "it might be wise" for regional representatives to meet prior to the Union of B.C. Municipalities convention in the fall to determine where they are going wrong.

Complaints are that districts are inflexible, slow, do nothing to counteract delays and are "unable to come to grips with problems," Curtis said.

The minister said his department will start meeting as early as next week with regional officials and if improvement doesn't soon follow — "I would start discussions at cabinet committees and ultimately at cabinet to find what remedies would be appropriate."

Size of regional governments, he said, has accelerated in their 10-year history.

"They are growing more rapidly than any other government."

Curtis did not specify any other particular complaints.

But he said his meaning was "something close to 'Clean up your act and if you don't we'll have to examine it for you.' "

The provincial government would examine a conflict between municipal governments and regional districts, Curtis said, adding in no way are districts simply "powerless planning bodies."

The minister also said he is concerned about duplication of government functions and bodies such as the Islands Trust.

During debate on the municipal affairs' department estimates at the legislature, he said the government would look to the degree of the Islands Trust popularity in the Gulf Islands.

However, "we haven't reached any conclusion."

Curtis said he would like to consider "democratizing" the Islands Trust, and would examine election, instead of appointment, of the Trust executive.

CURTIS

The budget of the island Trust was reduced from $236,000 in 1975 to $195,000 this year.

Hydro Russian Roulette?

Bill King (NDP — Revelstoke-Slocan) said Tuesday B.C. Hydro might be playing Russian roulette in its choice of a hydro-electric dam site near Revelstoke.

He made the statement outside the legislature where he had asked for guarantees from Hydro and the provincial government on the engineering safety of the proposed massive dam.

King said the proposal in the Columbia River Treaty was to build two dams, one in the Revelstoke Canyon and the other at Downie Creek.

Those two dams were low-level projects, he said, but Hydro has opted for one high-level dam in the Revelstoke Canyon, about four miles from downtown Revelstoke which has a population of about 9,000.

He told the legislature that building one dam would flood about 56 miles of the road between Revelstoke and the Mica Dam and mean a cost of about $40 million to $50 million for reconstruction.

Hydro says the cost of building one big dam would be equivalent to the cost of the two smaller dams, and King asked why Hydro would opt for the one which would cost so much in highway reconstruction.

One possible answer was that Hydro was concerned about slides on the two-dam project and took the cheap way out by moving the dam 40 miles downriver from the slide area.

He said Hydro could be gambling that if the Downie slide, which is moving down the mountain at about a foot a year, fell into the dam reservoir, the tesulting tidal wave would be dissipated by the time it reached the high-level dam.

"If that is part of the reasoning, Hydro is playing Russian roulette," he said outside the house.

ICBC, Government Jockey More Cash

The provincial government has redeemed $50 million in treasury notes it put up as collateral when it borrowed $181 million from the Insurance Corporation of British Columbia less than three months ago, Finance Minister Evan Wolfe said Tuesday.

He said the move was made after the government borrowed the $50 million from a banking syndicate because it could get a better rate of interest.

Wolfe said the government is considering redeeming more of its treasury notes from ICBC and borrowing on the public market.

The $181 million loan was the centre of a controversy this spring as the opposition members of the legislature said the borrowings were unnecessary.

The government issued the $181 million to ICBC to pay off debts the crown corporation had accumulated in its first two years of operation.

It said ICBC needed the money because it had been almost broke and forced to borrow from the banks. But by the time ICBC received the government grant, its cash-flow position had improved because it had received hundreds of millions in 1976-77 premiums.

The $181 million was subsequently loanded back to the government at an interest rate of 10 per cent. The money was borrowing allowed in legislation giving the government power to assume a direct debt of $400 million.

Wolfe said the $50 million borrowed by the government to pay off part of the $181 million it owed ICBC had an interest rate of 9½ per cent over the 18-month term of the loan.

LOCAL and LONG DISTANCE MOVING
RELIABLE TRANSFER OF VICTORIA LTD.
Member of United Van Lines
388-6466 4-11

WOLFE TO STUDY PROPANE GAS TAX

Finance Minister Evan Wolfe said Tuesday the provincial government will review the sales tax on propane gas to see if there is any undue burden on B.C. residents.

He made the commitment in answer to a question by NDP MLA Karen Sanford (Comox) who said there are 100,000 unhappy propane gas users in the province.

Residents who use propane gas for heating have suffered a blow when sales tax on propane was boosted from 5 to 7 per cent, she said, whereas fuel oil users are not subjected to sales tax.

Extra $48.5M From BCPC

The British Columbia Petroleum Corp. returned $198.5 million to the provincial treasury in the 1975-76 fiscal year, $48.5 million more than was anticipated.

The corporation's financial report, tabled in the legislature Tuesday, says BCPC received $225.6 million from the sale of natural gas, an increase of $71 million over the previous year.

The corporation's net income for 1975 was $135.8 million after payment of $59.3 million to natural gas producers and $1.5 million in administrative expenses.

Retained earnings of $85.6 million increased the corporation's net income to $221.5 million.

After giving $198.5 million to the provincial treasury, BCPC was left with retained earnings of $22.6 million for the year.

The former New Democratic Party government, which set up the corporation, had budgetted for a return of $150 million from BCPC in the 1975-76 fiscal year.

The corporation sells natural gas to Westcoast Transmission Co. Ltd., at a price equal to Westcoast's revenue from gas sales less the cost of the firm's utility system.

The report also showed BCPC paid $446,054 for preliminary and investigative work on a proposal by the NDP administration to set up a refinery.

The Social Credit government has cancelled any such plans.

CTC Hearing PWA Move Case

The Canadian Transport Commission today is hearing B.C.'s case against Pacific Western Airlines proposal to move its head office to Alberta.

Attorney-General Garde Gardom told the legislature Tuesday he hopes the hearing in Ottawa will deal with B.C.'s objections quickly.

PWA planned to move its head office out of Vancouver Sept. 1, but the provincial government asked the CTC to investigate whether the acquisition and transfer is prejudicial to the public interest.

B.C. Now Prefers To Sell, Not Lease

VANCOUVER (CP) — Don Duguid, the recently-appointed president of the British Columbia Development Corp., said Tuesday the corporation is in the process of becoming the sole agency for the sale of all provincially-owned industrial land.

Duguid said in an interview that the policy of the corporation will be to sell the land, to create a cash flow which can be used to make more business loans.

He said this is a change from the policy set in the early operation of the Crown corporation when land was leased. Land should still be leased to persons who could not afford to buy it.

Another of the aims of the corporation selling land, he said, would be to remove conditions which are attached to its sale by some Crown agencies, such as requiring that the land buyer generate a minimum number of cars of freight for the B.C. Railway or the B.C. Hydro Railway.

Duguid said the B.C. economic development department and provincial assessment authorities are completing an inventory of the lands which he estimated at more than 36,000 parcels and include properties owned by B.C. Hydro and Rail.

At the same time, he said, the corporation is pressing ahead with work on its three main industrial park sites at Delta, Kamloops and Prince Rupert.

He said the availability of reasonably-priced and serviced industial land is one of the key factors in attempting to attract new companies to the province.

capital scene

Metropolitan Art Club summer exhibition and sale of paintings July 5-10 in the Hillside Mall.

The Camera Club will show slides of Ottawa to the James Bay New Horizons Society Friday, July 2, 10 a.m., 520 Niagara St.

DATSUN B 210 S $3,295
FULL PRICE delivered at THREE POINT DATSUN PLUS SALES TAX
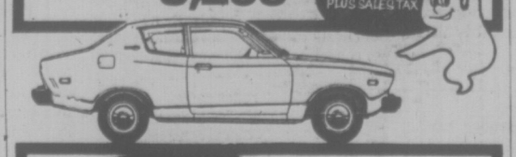
$93 DOWN $93 MONTHLY at
● INCLUDES SALES TAX
● OVER 48 MONTHS
● ON APPROVAL OF CREDIT
THREE POINT... MOTORS LTD. DATSUN
2620 GOVERNMENT ST. at HILLSIDE • 385-6737

QUALITY MERCHANDISE...
RCA
Toshiba
Hitachi
Electrohome
Knechtel
Vilas
Heirloom
Sealy
FRIENDLY, PROFESSIONAL SERVICE
Tillicum Furniture
...our customers are no.1
Hillside SHOPPING CENTRE

Summer, the ideal time to discover just how delicious and versatile "Bye the Sea" light meat tuna is.
Summer Bye the Sea
Recipe #3
TUNA-RICE SALAD Combine 2 cans (6½ oz. size) "Bye the Sea" chunk light tuna with 4 cups cooked, long grain rice, 1 cup chopped celery, 1 cup shredded raw carrots, ¼ cup diced green pepper and ½ cup mayonnaise or French dressing. Season to taste. Serve over lettuce or chow mein noodles. 4 to 6 servings.
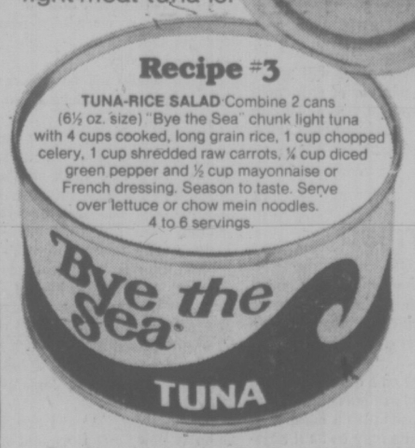

For a free recipe booklet write: Ocean Maid Foods Limited, P.O. Box 2800, St. Laurent, Quebec H4L 4Y7.

OXFORD FOODS
271 COOK STREET
Open Daily 9-9; Sunday 10-7
Prices Effective:
Wed., June 30th, to Sat., July 3rd
We Reserve the Right to Limit Quantities

IMPERIAL MARGARINE	3 lb. pkt.	1.49
TURKISH COFFEE	1 lb.	1.69
CHALLENGER SOCKEYE SALMON	7¾-oz. tin	1.09
KRAFT MIRACLE WHIP	32-oz. jar	1.09
KAM LUNCHEON MEAT	12-oz. tin	79¢
INGERSOL CHEESE SPREADS	16-oz. jar	1.19
ALTA SWEET CREAM HONEY	2-lb. ctn.	1.49
LIBBY PINEAPPLE	2 14-oz. tins	79¢
AYLMER CREAM CORN	2 14-oz. tins	69¢
AYLMER MUSHROOM SOUP	4 10-oz. tins	89¢
JELLO JELLY POWDER	3-oz. pkts.	4 for 1.00
PEEK FREAN'S DIGESTIVE BISCUITS	14-oz. pkg.	79¢
JAVEX BLEACH	64-oz. bottle	59¢
ROYALE TOILET TISSUE	4-roll pkt.	99¢
U.S. PEACHES	3 lbs.	1.00
FRESH LETTUCE	2 for	49¢

6-30

Super Traction Radial
SALE SALE SALE SALE SALE RADIAL TIRE SALE SALE SALE SALE
From $37.95 or less (AR 78-13)
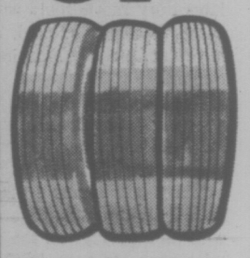
Shop and Compare. Lowest Radial Tire price in Gulf's history!
Gulf now offers its lowest prices ever on radial tires. Originally priced from $44.95, they are now available from $37.95 or less at participating Gulf dealers.
This tough polyester/fiberglass radial has excellent road handling ability and traction.
If you're looking for maximum mileage for your tire buying dollar, check out the radials now on sale at participating Gulf dealers.
Savings from $7.00 to $10.00 per tire (see chart below).

Gulf Super Traction Radial	
Sizes	Suggested list price
AR78-13	$44.95
BR78-13	46.95
DR78-14	49.95
ER78-14	52.95
FR78-14	54.95
GR78-14	57.95
HR78-14	61.95
GR78-15	58.95
HR78-15	62.95
LR78-15	64.95
Sizes	Sale price
AR78-13	$37.95
BR78-13	38.95
DR78-14	40.95
ER78-14	43.95
FR78-14	45.95
GR78-14	48.95
HR78-14	51.95
GR78-15	48.95
HR78-15	53.95
LR78-15	57.95

Sale ends July 31, 1976.
Gulf

Victoria Times

WEDNESDAY, JUNE 30, 1976

GORDON BELL
Managing Editor

STUART UNDERHILL
Publisher

GEORGE OAKE
Editor

Bring the Banks to Heel

In the public's eyes Canada's 10 major chartered banks rate somewhere below the telephone company. A lack of domestic competition among the banks plus their cosy monopoly position has resulted in increased public criticism of their role in Canada's economy. Mortgage funds are tight in Canada yet chartered banks invest large sums abroad. In recent years banks have also been major instruments in selling Canada to foreign investors. All these activities, aided by a period of high interest rates, resulted in an increase in bank net operating revenues of 41 per cent in 1975, not to mention a 45.7 per cent increase in profits.

Such an embarrassment of riches during the time of restraint does not go unnoticed by federal authorities. Anti-Inflation Board regulations now restrict banks to a pre-tax profit margin of 95 per cent of the average margin earned in the five years up to Oct. 31, 1974. This restricts the ratio of profits to the total business conducted by the bank. Nor will banks be permitted to raise service charges on such things as cheques, safety deposit boxes or money orders until October, 1976. Even the banks themselves, usually impervious to public opinion, discontinued advertising aimed at creating a demand for a product by encouraging consumers to buy it through a bank loan.

Yet none of these temporary measures deal with the basic question, which is how to make Canada's chartered banks more responsive to Canadian economic needs. The banks have had it so good for so long they look on any new regulations as an infringement of their divine rights. Even now they are submitting briefs to the government asking for wider powers when the Bank Act is revised in 1977. How the government will deal with this entrenched lobby should make interesting reading in the coming months.

Meanwhile, it's educational to watch bank reaction to proposed provisions of a truth-in-lending bill. One of the most contentious codicils would force banks and similar institutions to start calculating savings account interest on a daily basis. Most banks now calculate interest on minimum monthly balances. Interest is paid on a monthly, quarterly or biennial basis. Federal consumer affairs officials feel this unfairly penalizes depositors who draw out money for a short time, thereby reducing the balance temporarily. Such legislation is so obvious one wonders why it has not been part of bank responsibility for years.

Enter the bankers, screeching in horror at the proposal. As one worthy Bank of Montreal executive put it: If it becomes expensive for us to operate, then we either have to charge more for loans or pay less on deposits. Despite massive profit increases chartered banks obviously feel that any new cost to them should automatically be passed on to the public. In other words the banker's high level of return on investment is inviolate; it is the public who must pay more. Passing on costs to the public is an article of faith in our free market economy. Nobody even bothers to question this questionable right. But the reaction to this one little proposal indicates just how far this country has to go in fair trade provisions.

Canada's chartered banks are formidable foes for government to tackle. By the time this legislation reaches the floor of the Commons, probably next fall, it should not suffer the same fate as the watered down Corporations Act or tax reform proposals. Since we only have 10 chartered banks, they are salient economic factors in the development of Canada. As such they have a responsibility to be instruments of national policy, as opposed to their current function of maximizing profits. If the government doesn't have the guts to bring the banks under better control another alternative exists. Allow competition. Let provincial banks and other lending institutions compete with the chartered banks. After all, competition is the basis of a free market economy, as the bankers often say in speeches.

"... my legs are so strong now I'm afraid to drive the car ..."

ROB BULL

Cracking Down on 'Crime'

MONTREAL — As part of this province's battle against spreading crime, the Quebec government has clipped the wings of a small group purveying to the special tastes of otherwise respectable judges, politicians, sports figures, businessmen, housewives and even journalists.

Normal McLellan and Allan Goodman were not selling drugs, or bad meat or catering to bizarre sexual tastes, or anything like that.

The two owners of the International News Store right there on Rue Ste. Catherine near the Montreal Forum have been flagrantly and unrepentingly breaking the law every Sunday for nine years, selling books.

International News does not sell pornography. But it has been offering for sale on a Sunday works like The Wonderful World of Professional Golf, the Collected Works of Plato and a $7.95 edition of the Bible.

Business Hours Act

The case was cracked by Inspector Neville Haggar.

Unlike his better-known colleagues in the Montreal police, or on the RCMP, Haggar is an undercover man for the Quebec ministry of industry and commerce and includes among his other duties the enforcement of the province's Business Hours Act.

He gave fair warning to the bookshop proprietors, both orally and in writing which they refused to take seriously. Then he pounced.

McLellan said "He came up to the cash register with a book on the technique of mime. I think it cost about $10 but I can't remember the exact price. We don't sell a lot of them. He asked for a receipt and without thinking I gave him one."

That was when the heavens fell.

"I warned you once before," the inspector cried as he waved the book and the receipt, "and now I have the proof."

The partners were taken to sessions court, pleaded guilty because they had in fact broken the law and Haggar argued that they be given the full penalty allowed under the act. The judge let them off with a $50 fine.

Now at 6 p.m. on Mondays, Tuesdays and Wednesdays, nine p.m. on Thursdays and Friday and 5:30 p.m. on Saturdays, partitions are trundled out to block that part of the store behind the magazine racks where hard cover books are displayed in front of the fire exit.

"People come in here on a Sunday now looking for a bestseller," Goodman said, "and I tell them it's behind the great wall. Some of them think we have pornography back there and that really hurts because if we did, we would probably be allowed to sell it."

On a Sunday, Montrealers can buy a dirty book, see a skin show, go to a girly show or have a drink but unless they happen to be in a railway station or airport they cannot buy a quality book.

Most people who drop into International News on Sundays are looking for out-of-town newspapers like the Vancouver Sun or the Manchester Guardian.

They might also want one of the wide range of periodicals sold by the store such as Maclean's, or Le Monde Diplomatique or the Philosophical Quarterly. Selling these, of course, is perfectly legal.

The Business Hours Act allows commercial establishments to sell newspapers, periodicals and sundries outside normal business hours.

Haggar says pocketbooks can be considered as sundries as long as they cost only a small amount, perhaps less than three dollars. But no business can make its primary income after hours from other sources except those specified by law.

The act was not designed with bookstores in mind. While it leaves a great deal of discretion to enforcement agencies, legislators drafted it to protect the owners of corner groceries and pharmacies against the unfair competition offered by major chains.

Goodman feels that the law should not be applied in the same way against bookstores.

"Whatever standard you apply to the sale of books," he said, "it should not be one of price. It doesn't make sense to classify pocketbooks as sundries. You don't sell books by the pound."

There are ugly overtones in any law which limits book sales by government decree. Quebec appears to be telling its citizens not only what books they can buy but where and of what quality.

International News now obeys the law because the store's lawyer has advised them that if they do not, they face the threat of not being permitted to sell any books at all.

The Great Wall

If the gentleman in the dirty raincoat wants to buy the latest full-color illustrated work on sado-masochism, he will go as he has always done in the past a little further down Ste. Catharine.

The families that turn up at International News on Sunday will still be able to listen to the records of music by Bach as they glance at the magazines.

But they will not be allowed behind the barriers to browse through a book on 18th century sporting prints or the Oxford English Dictionary or a work on the strategy and tactics of the Boer War.

If they were, they might find in an anthology the following lines by Samuel Butler, a Victorian poet.

"Beauty crieth in an attic and no man regardeth.

"Oh God! O Montreal!"

It's All Hazardous

We know it's all for our own good, but is there anything left that isn't hazardous to our health, illegal or fattening? Way back a decade ago cyclamates were banned. Researchers found the artificial sweetener caused cancer in laboratory rats — only with massive doses, it should be said, and others have since picked gaping holes in their findings.

We were told butter and cream were high in cholesterol that clogged our arteries. So for our own good we started eating margarine made from exotic plant oils and drinking low-fat but bland skim milk. Cigarettes came with dire warings on the package — "dangerous to your health" (in the U.S.), "danger increases with amount smoked — avoid inhaling" (in Canada).

Coffee had a brief scare — drinking an excessive number of cups of coffee was alleged to cause heart attacks, though that finding was soon debunked. Tea and red wine — all that tannin you know — is lately under the gun. And from Ottawa comes the news that the department of national health and welfare may require brewers and distillers to print on their bottles a warning that alcohol can be a health hazard.

—Charcoal-broiled meat — weekend barbecuers take notice — is another possible dangerous item, the experts warn us, since it can contain carcinogens (cancer-causing agents), deposited when the melting fat hits the coals, comes back as smoke and coats the meat.

Aren't there enough real dangers to health and life around for government an independent researchers agencies to tackle without scaring us half to death about the triple threat posed by drinking a cup of coffee spiked with liquor and topped with thick whipped cream?

The choice is to believe the worst — and hunker down for the duration with a few pots of unflavored yoghurt, some protein pills and bottled water. Come out when everything's been safely purified, clarified and denatured down. As for us, our plan of action is to lay in some good coffee (before the price jumps again and makes it an upper class drink again), some thick steaks and a supply of bumper stickers that are circulating in the eastern U.S.: Warning — Life May Be Hazardous to Your Health.

letters

Larger Type

Although unacquainted with Master Bertie Rose, whose letter appeared in these columns a few days ago, I cannot but commend him for a splendidly written letter, which was much to the point. I personally support him in his accusation that the type of your paper is too small—except the editorial column—and the ink not sufficiently dense to read comfortably.

While I admit that larger type would use perhaps 20 to 25 per cent more space, don't you think the first consideration should be easy readability by those who purchase your paper? We "gramps" deserve that much!—W. H. Humphries, 4976 Georgia Park Terrace.

Protest Coupons

The Willows Beach Association would very much like to thank the hundreds of citizens from Greater Victoria who sent in protest coupons from our advertisement in the newspapers and who wrote letters to the Oak Bay municipal council in support of our efforts to save Willows Beach from further apartment development.

Three hundred and fifty-four coupons were received by council as well as 44 letters. The results of your splendid support have certainly been noticed and our association has been greatly encouraged.

Willows Beach belongs to Greater Victoria, to visitors from everywhere, to young and old alike. It must be preserved for its natural function as a recreation area for the thousands who come every weekend in the summer to frolic in the sun, to enjoy the clean water and sand, and to glory in the sea and mountain views. It must never become a preying area for those with greedy developers interests.

We ask your continued vigilance and your further support in the struggle which lies ahead.

Once again, our sincere thanks to those wonderful people who took the trouble to register their concern and support for our efforts to save and expand the recreation area known as Willows Beach.—R. D. Kilshaw, President, Willows Beach Association.

Beacon Hill gardeners Bob Templeton and John Unwin

Artistic Gardeners

There are a few unseen, unheard artists here in Victoria. The gardeners—in Beacon Hill park especially. I wonder how many people saw their beautiful spring flower beds in the park this year; the intermingling of artistic colors and effects were magnificent with the background of the different greens of the trees, the pale pinks of Japanese plum? Yes, we rarely see or hear them but they and the other good gardeners that make the gardens around the cenotaph, parliament buildings, etc. such a beautiful showing for residents and tourists and give wonderful memories of Victoria to take home with them, praising the beauty of British Columbia.

I do hope our government will not in any way reduce the number of gardeners or their salaries, especially as these are some of Canada's good ambassadors. Thank you, gardeners.—M. G., Victoria.

Horrified

We are new homeowners in Central Saanich and our council is presently drawing up a new community development plan to control the overall growth of the municipality.

We bought a house on a quiet cul de sac as an investment and are horrified to find that under the proposed plan a number of multiple dwelling units may be built adjacent to our property. The latter fact also appeared to be news to people in the neighborhood. As this area is presently zoned single family dwelling why is a portion being designated multiple dwelling? Surely this is the type of spot zoning that council is trying to eliminate.

Has council and its consultants really studied the extra burdens to be placed upon the existing services by high density dwellings? If multiple dwellings we must have in this semi-rural area why must they be placed amongst existing single family dwellings! If you are a resident of Central Saanich and are concerned about what your council is going to do then you should attend the public re-zoning hearing to be held at the Central Saanich municipal hall on June 30 at 7:30 p.m. — R. G. Patterson, Brentwood Bay.

Benevolent Attitude

Our astute minister of mines, Tom Waterland, is constantly being criticized for his benevolent attitude towards the mining industry.

This should not be so since, after all, he's only doing what he's told, like a good boy should.

Besides, why must we begrudge him the good times he's having, playing with an axe in parks, when all the important work is being done anyhow, not by boys but by fully seasoned experts from the mining industry who certainly should know by now how to carve up the turkey.

And this is why, instead of scolding Tom for enlisting the help of a mining executive, we should be darn pleased that the industry has not only let our minister in on the planning, but that it has also the good grace to allow him to take full credit for the new mining legislation in this province.

Good show, Tom. Keep it coming—John Willow, 1644 Rockland Avenue.

Giveaway Kick

If the report in the local press is correct, it would appear that some members of Saanich council are contemplating another "giveaway kick" with the taxpayers money.

In the first instance, within the past 18 months, management and other Saanich municipal employees, who were not on strike or locked out, were given additional funds by council in the form of a cash bonus and additional holidays. Secondly, council, on three occasions within the last 18 months gave itself most generous pay increases. Thirdly, council, apparently has given approximately $15,000 per year for the next four years to the YMCA expansion project. In the fourth instance, I understand council is considering giving grants, possibly in the form of reduced taxes, to private clubs and organizations.

It is my opinion that Saanich council should be reprimanded by the minister of municipal affairs and possibly charged with misappropriation of public funds.

It is apparent that the Saanich council is adopting the practice of the federal government, which disburses public funds without any thought or concern of the person who provides the dollars. However Saanich council is within the grasp of the Saanich taxpayer and if their current giveaway polka does not cease, a petition should be initiated to remove the offenders from council — Ted Robbins, 4482 Tyndall Avenue.

Cause For Alarm

A recent article in the Times of June 22, headed Saanich Ready to Move — Better Sewers Open Way to Developers, concluded with the statement that a sewage outfall could be constructed at Cordova Bay and is being given consideration by Mayor Ed Lum and his councillors.

If there is any substance to this suggestion, this is more than a little frightening to the residents of this particular section of the Saanich peninsula when we consider the consequences of such a reality, both health-wise and tax-wise!

Surely sanity will prevail and this proposal will not be allowed to materialize? Or, must we be expected to face the prospect of having a repetition of the Macaulay Point fiasco placed on our doorstep in order to accommodate the money-hungry developers?—Grace Timp, Member of the Cordova Bay Association, 5050 Fowler Road.

'Y' Expansion

Please accept the appreciation of the "Y" and of the Expansion Fund leadership for the fine co-operation given to our campaign, especially by the excellent full page story on "Y" activity.

It is very important to any community effort to have the support of the news media. Your help not only in the actual news coverage but in the contribution of many items concerning "Y" activity had a real bearing on the success of the campaign to date.

At the same time, let me express the thanks of the board of the "Y" for your co-operation throughout the year.—Larry D. Martell, General Chairman, "Y" Expansion Fund, 880 Courtney Street.

Fanatical Quest

After enduring an 18-hour overnight ordeal travelling from Toronto via Chicago, Portland, Seattle and Vancouver to Victoria by United Airlines, bus and ferry, I am convinced that actions taken by Canadian air controllers and pilots are far less ridiculous and much more in our interests than those taken by Messrs. Trudeau and Lang in their fanatical quest after bilingualism. — R. M. Gartshore, 4619 Vantreight.

VICTORIA TIMES, established 1884 is published every afternoon except Sunday by the Times Publishers, Limited, 2621 Douglas Street, Victoria, B.C. Second class mail registration No. 0625. All undelivered copies and notices of change of address to be sent to the above address. The Canadian Press is exclusively entitled to reprint the local news published herein.

Elective Surgery: Is it necessary?

By SYDNEY KATZ

(This article was excerpted by Atlas World Press Review from the Toronto Star)

The Ontario Health Insurance Plan (OHIP) is paying out an estimated $124 million each year on operations that not only do the patient no good but also expose him or her to needless health risks. Most of the questionable surgery falls in the category of "elective surgery"—that is, not strictly necessary to save a patient's life.

The operations most commonly performed when they're not needed are removal of the gallbladder, tonsils, adenoids, womb (hysterectomy), appendix, hermorrhoids, and prostate gland, as well as "stripping" varicose veins and repairing certain types of hernia. Similarly in the U.S. a recent Congressional subcommittee report said "not more than 20 percent of surgery is done to prevent death or prolong life." The report cited estimates that 70 per cent of tonsillectomies, 29 per cent of prostatectomies, and 22 per cent of hysterectomies could not be medically justified. The number of U.S. patients who died because of unnecessary surgery was estimated at 11,900 each year.

While there is no comparable overall study for Canada, available data show that a person living in Canada is five to seven times as likely to have a gallbladder removed as is a person living in England or Wales. Canadian children—especially if they live in Ontario—are probably the most tonsillectomized youngsters in the world. Of every 10,000 Ontario children under fifteen year of age (in 1971), 200 had their tonsils and-or adenoids removed. Comparative rates for other places are British Columbia, 107; New England, 70; Liverpool, England, 26; Uppsala, Sweden, 17.

But of all surgical procedures the hysterectomy is probably the most overused. In 1972 a committee of doctors and laymen in Saskatchewan provided dramatic evidence that this particular unnecessary surgery can be reduced. The Saskatchewan College of Physicians and Surgeons was disturbed to find that the province's hysterectomy rate had risen by 70 per cent during the previous seven years. A committee of six physicians and four laymen drew up guidelines spelling out when a hysterectomy—the removal of the womb—is justified. It accepted the following indications as valid; a cancerous growth in the pelvic region, a severe prolapse or dropping of the uterus, severe wear and tear on the pelvic organs because of pregnancies, excessive bleeding or discharge due to pelvic disease, or dangerous fibroid growths.

The committee then applied these criteria to hysterectomies that had been performed in hosptials in three cities. The chairman, gynecologist Frank Dyke, was startled by the vast amount of unjustified surgery in certain hospitals. He wrote to these institutions:

"The unnecessary surgery being performed at your hospital must cease at once. . . . The attending surgeons must clearly document the reasons for the hysterectomy and detailed hospital records must be kept. . . ."

Too many surgeons graduated?

Within the next two years the hysterectomy rate in these hospitals plummeted from 633 per 100,000 population to about 420.

Contrary to popular belief all surgery, no matter how routine the procedure, entails some risk to the patient. "There's no such thing as minor surgery," states Dr. Kenneth Walker of Niagara Falls in his book The Doctor Game, recently published under the pseudonym of W. Gifford-Jones. "Unnecessary surgery is an especially dangerous game. . . . Every operation requiring general anesthetic may lead to complications. A patient's heart may suddenly stop beating while on the operating table. Or a reflex spasm of the windpipe may cause suffocation. And any time an incision is made in the skin there's a chance of infection being introduced into the body.

"In some communities," says Dr. Walker, "if a resident has reached the age of twenty and still has his appendix and tonsils there's a good chance he has just moved there." Dr. Walker's estimate is that one in four operations should not be done. "We're being overserviced with surgery because we graduate too many surgeons," he said.

All professions, says Toronto surgeon Dr. Harold Wenzel, have members they're ashamed of and medicine is no exception. These would include surgeons who are careless or who perform unnecessary surgery. But, he emphasizes, the vast majority are both cautious and responsible.

"When I have to make a decision about surgery," he says, "I ask myself, 'What would I do if this patient were my own brother?" In many areas of surgery, he explained, there's an honest divergence of opinion among doctors as to what's best for the patient. The human body is an unbelievably complex organism and the surgeon must base his decision on his medical education, latest information, observation, and experience with patients.

★ ★ ★

In gallbladder complaints, for example, some surgeons are convinced that any patient under fifty with gallstones should have them removed whether or not they're making him (or her) uncomfortable. "They figure," he said, "that gallstones are like a timebomb. . . . They prefer to operate when the patient is younger and a better surgical risk." Weizel himself is more conservative. He tends to operate only when the patient repeatedly complains of painful symptoms or if X-rays show that gallstones might pass into the bile duct and cause jaundice.

Again, surgeons in different places will adopt different treatments for the same specific conditions, based on their traditions and experiences. In Britain, for instance, varicose veins are treated by a nonsurgical method known as "injection therapy." Doctors inject a hardening agent into the vein and no hospitalization is required. By contrast Ontario surgeons tend to use the surgical treatment known as "vein stripping" which requires the patient to stay in a hospital for a week.

One way to avoid needness operations is to heed the advice of a booklet A Shopper's Guide to Surgery by Herbert S. Denenberg, formerly Pennsylvania insurance commissioner:

- If you have a medical problem, first consult your family doctor or an internist. Don't go directly to a surgeon — he's more likely to suggest a surgical solution than some other therapy.
- Even if your family doctor and surgeon recommend an operation, if you have any doubts about it consider getting an independent outside opinion.
- If possible make sure your surgery is performed in an accredited hospital. That means that after a careful inspection it has met certain minimum requirements of patient care.
- Don't try to persuade your doctor that you need an operation. If you keep going to doctors, pushing them for surgery, the chances are you'll end up with an operation.
- Before consenting to surgery have your doctor and surgeon explain the alternative treatments available as well as the benefits and possible complications of surgery.
- Check on the surgeon's competence by talking to patients who have used him or associates who are familiar with his work. Or find out whom doctors use for family surgery.
- Choose a surgeon who is not too busy and hurried to give patients sufficient time and attention. Surgeons who overload themselves with too many cases are not functioning at their top level.
- Be especially vigilant if the operation recommended for you belongs to the group of "elective" procedures and is most frequently performed without valid reason.
- Don't be stampeded into an operation by your family doctor, surgeon, or anyone else. You, the patient, are entitled to make the final decision—it's your life.

Canadians Cut Up More Than Others

Technology Takes Jobs From Village Women

NEW YORK TIMES

WELLESLEY, Mass. — The recent introduction of mechanical rice hullers in Java has increased productivity and provided new work in the rice mills for men, but it has eliminated hundreds of thousands of jobs — and an important source of income — for village women, who previously pounded the rice crops by hand.

Agricultural personnel in Kenya were puzzled when, after the establishment of co-operatives in pyrethrum-growing areas, output sharply dropped. It was discovered that payment for production was made to men, although women had traditionally cultivated the crops of this flowering plant, used for insecticides. They simply stopped working when they saw that the cash benefits were going to the men.

The arrival of highly capitalized coffee-growing in the mountains of southern Mexico drew women as well as men into the wage market. Since the work is seasonal and the women's traditional tasks at home were not reduced, the women's working time in a harvest period has risen to 18 or 20 hours a day.

These examples of the unforeseen, and often adverse, impact that modernization has had on women in many developing countries emerged at a recent five-day conference at Wellesley College on women and development.

The meetings, sponsored by the African Studies Association, the Association for Asian Studies, the Latin-American Studies Association and the Centre for Research on Women at Wellesley College, ended on Sunday.

The academic conference focussed on women's central role in the productive process of most developing countries and also on the failure to consider the importance or the interests of women in most economic development plans, which still are devised almost entirely by men.

The conference's organizers originally expected 30 to 50 people for such a meeting. But they ended up with 450 participants, including more than 100 women from 50 overseas countries and a sprinkling of representatives from foundations, international organizations and voluntary agencies, looking for expertise in this fast-growing area.

Hannah Papanek, associate professor of sociology from Boston University, said, "One point of this conference is to show that there is a lot of good work in this field and that the issue isn't going to go away, so that policy planners can't say anymore, 'We'd like to help women, but we don't know how — there's no data and no qualified women to consult'."

The pioneering work on the effects of economic development on women was done by Ester Boserup, a Danish economist, about six years ago.

In brief, the thesis is that colonial administrators and later Western aid officials encouraged the economic changes that either displaced women from the traditional occupations (which has provided them with status and income) or placed additional burdens on them as men moved into cash-crop or urban jobs and no longer helped with subsistence work.

For example, development authorities in the agricultural sector have often excluded women farmers from land reform programs, from instruction in modern agricultural methods and from access to credit.

According to a paper by Ann Seidman, an economist from Wellesley College, and Achola Pala of Harvard University, these were significant factors "contributing to the systematic neglect of good crops which have been, in part, responsible for the widespread famine characteristic of large areas of Africa in recent years."

To prevent such mistakes in the future, a number of conference participants urged the formation of data-gathering centres in developing countries on women's work and the evaluation of development plans in terms of their impact on the situation of women.

Conference participants indicated that few countries of the third world currently place a high priority on women's economic participation.

On the contrary, according to Ingrid Palmer of the International Labor Organization, interest in women's economic role is so low among governments of less developed nations that at a recent ILO conference (on the division of labor under any redistribution of wealth between the rich nations and the poor) no mention was made of the sexual division of labor.

Miss Palmer and Prof. Boserup, among others, said the greatest danger for poor women at the moment is that, with 20 to 30 per cent male unemployment in many cities of developing countries, whatever new jobs are created will go to out-of-work men, leaving women stranded in backward, labor-intensive, often unremunerative work — and thereby further increase the economic gap between the sexes.

To avoid this, conference participants offered several suggestions. Miss Palmer proposed the creation of new labor-intensive jobs for men in construction industries, for example, and an emphasis on improving the productivity of traditional women's work through technological innovations in such areas as food production and preparation and the provision of energy.

Several participants also stressed the importance of rural development, for example, by establishing rural processing industries for agricultural products, by guaranteeing equal access to credit and by providing basic services to villages such as water supply systems and electrification.

Such measures, it was said, would not only increase women's productivity in traditional fields and relieve their burden of overwork but also improve the access of the entire population to basic necessities.

It was also noted that a development strategy focused on basic needs such as food and shelter (as opposed to production for export) would, by definition, have to include and assist women since women are directly involved in the delivery of essential services.

Prof. Boserup said in an interview that, on the other hand, it is important to provide paid labor at equal wages for women, partly to give non-working women an alternative to total dependence upon marriage and partly to prevent a mass of unemployed women from acting as a depressant on general wage levels.

She said that one-third of the heads of households in Africa and many in Latin America and Asia are women and that such individuals should be favored over single men in employment policies, possibly through incentives to employers.

Cleaning the Streets

russell baker

In Washington, New York politicans are famous for their naivete. And justly so. Right now, for example, New York politicians believe it is terribly vital to clear the pimps and prostitutes from the streets of midtown Manhattan during the week of the Democratic convention.

The feeling is that Democrats would be so shocked by the evidence of sex's survival that they might sink into a catatonic depression in which they would be unable to nominate anybody for president. Let's not trifle with the temptation to suggest that this eventuality could be the happiest of all possible political outcomes, for there isn't a grain of plausibility in it.

★ ★ ★

The trust is that Democrats are not nearly so delicate as New York politicians believe. Democrats, after all, are the people who invented Washington, and Washington is not only their home office, but also their natural habitat. What Rome is to the Pope, Washington is to a Democrat.

New York politicians, being innocent, nevertheless insist that the Manhattan flesh market must be closed for the Democratic week. They even have legislation, which will probably be both ineffectual and unconstitutional, to cleanup. I should like to offer a more sensible suggestion.

Would it not be saner to persuade New York's pimps and prostitutes to hold a convention of their own in Washington the week the Democrats are convening in New York: All of them could doubtless do with a week off, and this being the Bicentennial summer, what could be more appropriate than a week in the nation's capital?

I put this suggestion recently to an Eighth Avenue pimp who calls himself Harry, and received a cool reception at first. He liked the idea of predawn wading in the Tidal Basin. He agreed that many of the women with whom he worked could profit from the easy availability of courses in nontyping.

If the working sessions could produce famous book agents to show the delegates how to earn six-figure paperback royalties by taping congressmen's telephone conversations, he conceded, the convention might even be productive. But he still didn't like it.

"You don't want to be in New York with a lot of Democrats, do you, Harry?" I asked.

"Bad as it is, it beats Washington," he said.

"The Washington heat isn't any worse than New York's, and street crime down there is nothing after you've seen Eighth Avenue.

★ ★ ★

"You've got to remember," said Harry, "a lot of us have families uptown or over in Queens. They see the old man going off to Washington, they're going to put on the heat and go along."

"So take them."

"What do you think?" Harry asked with animosity. "I'm some kind of pervert, you think? You think I'm going to take kids to a place like that?"

Harry was so angered by the suggestion that he stalked to his pimpmobile and started furiously polishing the fox tail on its gearshift lever to work off steam. A young woman in hot pants left her telephone-booth residence to join him.

"What wrong, Harry?" she asked.

"Lolita," he said, "suppose some creep comes up to you and says would you like to spend a week in Washington?"

Lolita shuddered. "The streets are crawling with congressmen and predatory female clerks," Lolita said. "The whole scene is sick."

"Hear that?" Harry asked me. "That says it all."

★ ★ ★

Lolita thought for a moment. "Of course," she said, "if the cops would sweep the streets of congressmen and telephone-recording ladies for the week we were going to spend there, it might not be so bad."

"Maybe," Harry said to me. "A lot of the girls that work here are hardly more than kids. I wouldn't want kids exposed to congressmen carrying on. It could ruin their respect for the government. But if all of them can be swept off the streets for a week, maybe locked up temporarily on some unconstitutional pretext . . ."

"But that won't be necessary, Harry," I said. "They'll be all right here in New York for the week."

"Only the Democrats," said Harry. "Not the Republicans. What about the Republicans?"

"Did you ever hear of a Republican carrying on with anything except a balanced budget?" I asked.

"Yeah," said Harry. "Warren G. Harding."

"Dead this past half-century, Harry."

Harry and Lolita looked thoughtful. "It just might be the safe time to go," Harry mused.

"Especially if the cops aren't planning to sweep them off the streets when they get here," murmured Lolita.

MAYTAG SALE
Automatic Washers & Dryers
from the dependability people
McDONALD SUPPLY LTD.

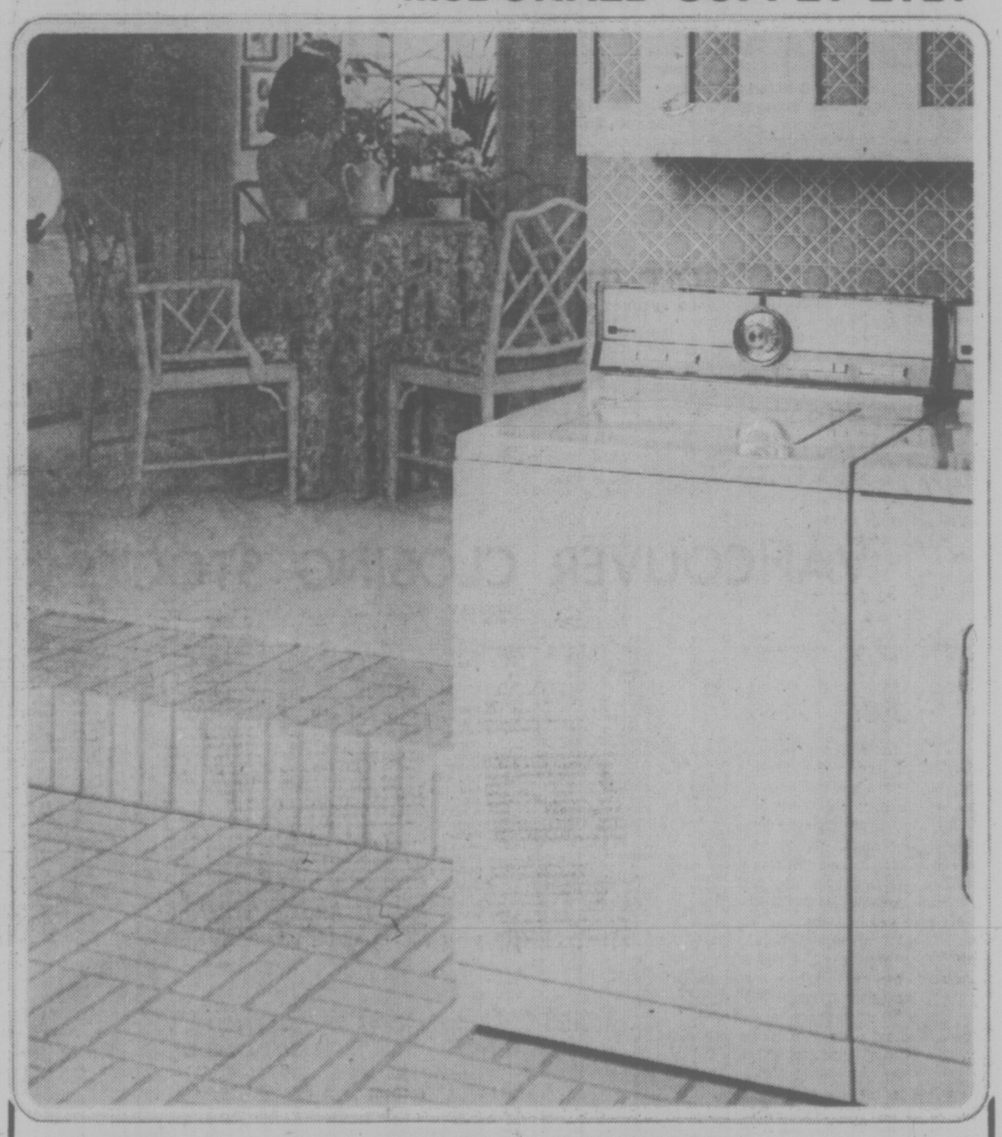

McDONALD SUPPLY LTD
& VICTORIA'S CARPET APPLIANCE CENTRE
GOOD DEAL COUNTRY
Our Motto: "You MUST Be Satisfied"
370 GORGE RD. EAST 386-6745
6-30

TORONTO MARKET TRADING

In addition to Canadian Press stock reports, bond and mutual fund prices, market quotations also are supplied by the following firms or agencies: Investment Dealers' Association of Canada, Richardson Securities, Royal Bank of Canada, Pemberton Securities, A. E. Ames & Co., Annett Mackay Ltd., Bongard Leslie & Co. Ltd., and Vancouver Stock Exchange.

TORONTO 1:40 P.M. STOCKS
Distributed by CP
Toronto Stock Exchange—June 30
Quotations in cents unless marked $. z—Odd lot. xd—Ex-dividend. xr—Ex-rights. xw—Ex-warrants. Net change is from previous board-lot closing sale.

Stock	Sales A and B	High	Low	1:40 p.m.	Net Ch'ge
A.G.F.M	271	170	170	170	
Abby Glen	13638	5¾	5⅝	5⅝	
Abitibi	9950	11⅞	11¾	11⅞	
Abitbi 10	790	50½	50½	50½	
Agnico E	1175	455	450	455	+5
Agra Ind A	500	6¾	6¾	6¾	
Albany	5000	43	41	41	
Alt East G	1900	11⅛	10⅞	11⅛	+⅛
Alt Energy	9240	10¼	10½	10¼	+⅛
Alta Gas A	1950	12¼	12½	12¼	+¼
Alta G D p	12	$133	133	133	+3
Alta G F	550	$25½	25½	25½	
Alta Nat	100	$26⅛	26⅛	26⅛	+⅛
Alcan	9797	$25⅝	25⅝	25¼	
Alcan pr	100	$28½	28½	28½	−½
Algo Cent	z10	$12¼	12¼	12¼	
Algoma St	358	$27	27	27	
AStel p	175	$25⅛	25⅛	25⅛	−⅛
Allarco Dv	250	$12⅝	12⅝	12⅝	
Alum 3rd p	1000	$26¼	26	26	
Am Bonza	2300	440	430	435	−10
Am Larder	2000	18	18	18	+1½
Am Leduc	14500	9½	9½	9½	−½
Ang CT 4½	z35	$22¼	22¼	22¼	
Aquitaine	3068	$21⅝	21⅝	21⅝	
Asamera	12825	$13⅞	13¼	13⅞	−¼
Asbestos	z10	$29¾	29¾	29¾	
Ashland C	100	$10¼	10¼	10¼	−¼
Atco A	1050	$13½	13⅜	13½	+⅛
Auric Res	1166	29	29	29	+½
Avoca M	3000	20	20	20	
BC Sugar A	250	$21⅞	21⅞	21⅞	+⅛
BP Can	680	$9⅜	9⅜	9⅜	−⅛
Banister C	500	9⅛	9⅛	9⅛	+⅛
Bank Mtl	2923	$15¼	15⅛	15¼	+⅛
Bank N S	z149	$38¼	38⅛	38⅛	
Bankeno	2400	150	150	150	
B Cdn Nat	z15	$14½	14½	14½	
Bary Expl	500	44	44	44	−2
Becker B p	200	$6¼	6¼	6¼	
Bell Canad	1252	$47½	47⅛	47⅛	−⅜
Bell A pr	z35	$47⅛	47	47	
Bell C pr	z10	$26⅛	26⅛	26⅛	
Bell D pr	400	$50¼	50⅛	50⅛	−⅛
Bell 2.28	1425	$26¼	26½	26½	−⅛
Bell Can W	900	370	365	370	+5
Beth Cop A	600	$13¾	13¾	13¾	
Bi Hawk	z400	23	23	23	
Blakwod A	100	$6⅞	6⅞	6⅞	
Block Bros	1000	435	420	420	−15
Border C	500	210	210	210	−5
Bovis Cor	500	83	83	83	+2
Bow Valy	6555	$23⅜	23	23¼	+⅜
Bralor Res	500	345	345	345	
Brameda	2300	121	120	120	−1
Brascan A	4530	510	9⅞	9⅞	−⅛
Brenda M	575	$7⅞	7⅛	7⅛	
Bridger	4050	$7⅜	7⅛	7⅜	+⅛
Brinco	500	375	375	375	
BCFP	z18	$22⅞	22⅞	22⅞	
BC Phone	200	$12¼	12¼	12¼	−⅛
BCPh 4¼ p	150	48	48	48	−1¼
BCPh 4.84	410	$12⅛	12⅛	12⅛	
BCP 7.04 p	19750	$18¼	18¼	18¼	+⅛
BCP 10.16 p	300	$26	26	26	
Broul Reef	z50	21	21	21	
Brunswk	300	5¼	5¼	5¼	
Budd Auto	300	5	5	5	−⅛
Burns Fds	955	$11¼	11	11¼	+¼
C					
Cad Fry	652	$10¼	10½	10½	−¼
Cal Pow A	225	$29⅞	29⅞	29⅞	+⅛
Cal P 7½ p	800	$80	80	80	
Calvrt Dle	500	210	210	210	+10
Calvert	2000	20	20	20	+1
Cam Mine	2000	44	44	44	
Camflo	3900	$8⅝	8⅝	8⅝	
Camp RL	700	$20¼	20¼	20¼	+¼
Campau A	300	465	465	465	
Can Cem L	775	$10⅛	10⅛	10⅛	
CDC pr B	443	$97¼	97¼	97¼	
C Nor West	5500	8	8	8	−⅛
C Pakrs C	3100	$22⅝	22	22	−¼
Can Perm	150	$18⅛	18⅛	18⅛	−⅛
CS Pete	12500	268	265	265	−4
Can Trust A	100	$21	21	21	
C Trust 7¼	225	$18¾	18¾	18¾	
C Tung	1600	430	425	425	
C Cable w	z20	185	185	185	
Cdn Cel	640	$6⅝	6⅝	6⅝	
CC Man A	100	$24½	24½	24½	−½
C Ex Gas	3400	400	395	400	−5
C Hidrogas	5000	100	99	99	+⅛
C Homestd	5300	$6⅜	6½	6½	−⅛
C Hydro	550	$8⅛	8⅛	8⅛	+⅛
Cl Bk Com	6214	$24¾	24⅝	24⅝	
CIL	275	$22½	22½	22½	+¼
Cl Powr A	500	$14⅝	14⅝	14⅝	+⅛
C Malart	3000	39	39	39	+2½
C Manoir A	200	$5⅛	5⅛	5⅛	+⅛
C Marconi	600	5	5	5	
C Merrill	5500	$10¼	10¼	10¼	−⅛
C Ocdental	400	$13⅛	13⅛	13⅛	+⅛
CP Inve	6860	$21⅞	21½	21⅝	
CP Inve pr	200	$43¼	43¼	43¼	−¼
CP Ltd	19126	$17⅞	17½	17⅞	+⅜
CPL A p	300	$8⅝	8⅝	8⅝	
Cdn Sup O	100	$44	44	44	
Cdn Tire A	1517	$45¾	45⅝	45⅝	−⅛
C Utilies	1000	$12⅞	12⅞	12⅞	
C Util w	500	335	330	330	+10
CWN 5½ p	150	$11⅛	11⅛	11⅛	−¼
Canbra	100	395	395	395	−5
Canron	915	$21¾	21⅝	21⅝	−⅜
Cara	300	$5¼	5¼	5¼	
Carl OK	1420	320	310	320	+10
Carl B p	200	$24⅜	24⅜	24⅜	+⅛
Carrier JD	300	170	170	170	
Cassiar	2000	$5½	5½	5½	
Celanese	240	480	480	480	+5
Celanes 1 p	100	$9⅞	9⅞	9⅞	−⅛
Chieftan D	950	$11¼	11¼	11¼	+¼
Chimo	1000	96	96	96	
Chrysler	6700	$18¾	18½	18⅝	+⅛
Claiborne	1000	215	215	215	
Cockfield	200	435	430	435	+10
Coldstm	z25	40	40	40	
Comb Met	1000	17	17	17	
Cominco	4655	$38½	38¼	38¼	−⅛
Com Cap	z50	275	275	275	
CHins A p	200	$19	19	19	
Con Chm A	100	$6⅞	6⅞	6⅞	−⅜
Con Bath A	z10	$35¼	35¼	35¼	
Con Bath p	z26	$15¼	15¼	15¼	
C Bath 68 w	600	15	15	15	
Con Bldg	600	238	238	238	
Con Fardy	3564	415	410	415	
C Marben	6500	85	80	80	−6
C Morisn	900	155	154	154	−1
Con Textle	200	220	220	220	+5
Con Distrb	1200	370	365	365	−5
Cons Gas	2330	$12¼	12⅛	12⅛	
Con Gas A	z10	$55½	55½	55½	
Con Gas D	100	$20½	20½	20½	−¼
Control F	200	280	280	280	−5
Conwest	300	350	350	350	−15
Cooper C	100	470	470	470	
Cop Fields	1000	118	118	118	−2
Cornat Ind	1020	420	420	420	−5
Coseka R	4100	385	375	375	−10
Costain R	150	$9⅛	9⅛	9⅛	−⅜
Costin R w	100	340	340	340	
Craigmt	200	$6⅜	6⅜	6⅜	+⅛
Crain R L	300	$10¼	10¼	10¼	
Cstland	3000	13½	12½	13½	−1½
Crwn Life	8100	$49	49	49	+⅛
C Zellrbs A	z62	$17¾	17¾	17¾	
Crush Intl	1000	9	9	9	
Cuvier M	500	94	94	94	
Cygnus A	200	5	5	5	−¼
Cyprus	875	$10¼	10¼	10¼	
D to G					
Dalmy A	100	$9½	9½	9½	
Datline	100	350	350	350	
Decca R	2600	$8½	8⅜	8½	+⅛
D Eldona	1000	46½	46½	46½	+½
Delhi Pac	1625	10½	10½	10½	
Denison	1104	$60½	60⅜	60⅜	+⅜
Dicknsn	4350	480	475	475	−5
Discovry	800	51	51	51	−1
Dome	300	$39½	39½	39½	
Dome Pete	11272	$40	39½	39½	−½
D Bridge	700	$38⅛	38⅛	38⅛	−⅛
D Citrs A	100	$6¼	6¼	6¼	
D Explor	1000	16	16	16	+½
Dofasco A	1170	$29	29	29	+¼
D Textle A	1200	$8¼	8¼	8¼	
Domtar	1915	$21¾	21⅝	21⅝	
Doniee M	400	$7⅛	7½	7⅛	+⅛
Du Pont	400	$14⅛	14	14	−½
East Mal	900	185	180	180	
East Sul A	800	153	153	153	
Electro A	z40	465	465	465	
Exquisite	400	255	255	255	
Falcon C	500	$7⅞	7⅞	7⅞	−⅛
Falcon	190	$40	40	40	+½
Fed Ind A	400	$5½	5⅜	5⅜	−⅛
Fields S	1800	9	9	9	
F Mar	3000	52	51	51	
Foodex S	100	$5⅜	5⅜	5⅜	
Ford Cnda	100	$85¼	85¼	85¼	−¼
F Sea A pr	1000	$5⅞	5⅞	5⅞	
Francana	900	$8⅝	8⅝	8⅝	
Frobex	3000	14½	13	14½	
GEM Steel	400	$5⅛	5⅛	5⅛	
Gaz Metr	z50	56	6	6	
G Distrb A	400	$8⅜	8⅜	8⅜	
GMC	247	$66¼	66¼	66¼	−¼
Genstar L	2200	$22	21¾	21¾	
Gnt Masct	2000	112	110	110	−2
Giant Yk	300	$5½	5½	5½	
Gibralter	300	5⅞	7½	7½	
Goldund M	z200	28	28	28	
Goldray	500	45	45	45	
Grandoc	600	140	140	140	
Gr Oil Sds	100	$5	5	5	+10
GL Paper	100	$32	32	32	
GL Pap w	100	$7¼	7¼	7¼	
Gt W Life	500	$51	51	51	
Gt West S	100	410	410	410	
G West wt	700	138	138	138	+3
Greyhnd	275	$18½	18½	18½	
Guar Trst	3593	$5⅞	5¾	5¾	
Gulf Can	521	$29⅞	29½	29⅞	−⅛
Gulfstrem	52800	123	119	123	+1
H to L					
Hambro C	2000	300	300	300	
Ham Tr	1200	$16	15⅞	16	+⅜
Hard Crp A	300	$5⅝	5½	5½	+⅛
Hard Crp C	200	475	475	475	
Harlequin	100	$8½	8½	8½	
H Wood	400	105	105	105	
Hawker S	712	$6	5⅞	5⅞	−⅛
Highmont	200	100	100	100	−5
Holinger A	4400	$37½	37¼	37½	+¼
Home A	200	$29½	29½	29½	+¼
Horne Pit	z50	345	345	345	
Hud Iday A	z45	$18⅝	18⅝	18⅝	
H Bay Co	3114	$19⅝	19½	19½	−¼
HB Oil Gas	1000	$39½	39¼	39½	+¼
HB Oil G pr	100	$40	40	40	+1
Husky Oil	610	$20⅞	20¼	20¼	−¼
Husky B pr	z10	$33¼	33¼	33¼	
Hydra Ex	2850	24	20	20	−5
IAC	4046	$16⅞	16½	16⅞	+¼
IU Intl	4348	$10⅛	10½	10½	
Imp Oil A	11621	$23¼	22⅞	23⅛	−⅛
INCO A	5815	$34¼	34	34⅛	+⅛
Inland Gas	1020	9⅞	9⅛	9⅛	−⅛
Inland G p	175	$10½	10½	10½	+⅜
Inter-City	1500	480	470	475	−5
IBM	429	$268½	264	268½	+1½
Int Mogul	1018	280	280	280	−3
Interpool	1300	$11⅞	11½	11½	
Int Pipe A	13344	$14¼	13¾	13¾	−¼
Int Pipe B	100	$14⅜	14⅜	14⅜	
Int Pipe w	500	22½	22½	22½	−1½
Inv Grp A	1400	$7¼	7½	7½	
Inv Grp 5 p	500	$14	13⅞	14	
Island Tel	z60	$9⅜	9⅜	9⅜	
Jannock	200	$6⅜	6⅜	6⅜	
Jannock D	1000	$6⅜	6⅛	6⅛	−⅛
Joutel	2000	41	41	41	+1
Kaiser Re	6950	$14⅜	14⅜	14⅜	+⅜
Kaps Tran	100	145	145	145	−5
Kerr A A	13775	$13¼	13¼	13¼	+⅛
K Anacon	5750	20	20	20	−2½
Koffler A	13254	$5¼	490	5⅛	+⅛
Koffler A p	500	$7	7	7	
La Luz	550	$6½	6½	6½	
Labatt A	4790	$16⅛	16½	16¼	+⅛
Lab Min	650	$35	35	35	
Lacana	1250	375	370	370	
L Shore	2000	205	200	200	−15
Laurasia	3000	40	38	38	−3
Lau Fin	560	6⅜	6⅜	6⅜	+⅛
Lau F 1.25	2000	$14	14	14	−¼
Lau F 2.00	z50	$20⅞	20⅞	20⅞	
Leons Frn	950	$8¼	8⅛	8¼	
Levy A pr	400	$6⅛	6	6⅛	+⅛
Liberian	1250	$15½	15½	15½	+½
Lob Ltd Ap	165	$14½	14½	14½	
Lochiel	2200	138	137	138	−2
Loeb M	1200	295	295	295	
Logistec B	100	225	225	225	
Lost priver	1000	210	210	210	−5
M to O					
MEPC p	z25	$14⅛	14⅛	14⅛	
MEPC w	2500	45	45	45	
MICC	z10	$9⅜	9⅜	9⅜	
MLW Wor	100	$12	12	12	−⅛
MB Ltd	5455	$20⅛	19⅞	20⅛	+¼
Madeline	900	284	280	280	−4
Magna Int	506	$17	17	17	−¼
Magnetics	1000	68	68	68	
Maher pr	100	$6¼	6¼	6¼	
Maislin I	z50	385	385	385	
Man Bar	10520	80	70	70	−10
Maritime	135	$17⅞	17⅝	17⅝	+⅛
Mar T 940	150	$10⅛	10⅛	10⅛	+⅛
Mas F A	200	$26¼	26¼	26¼	+¼
Mas F B	800	$25¼	25⅛	25¼	+⅛
Matchan	1000	12	12	12	+1
Matgmi A	200	$17⅝	17⅝	17⅝	
Mc Adam	500	41	41	41	+1
McGraw H	200	475	450	450	
Mc Intyre	312	$35¾	35¾	35¾	
McLaghlin	z50	$8½	8½	8½	
Melcor	500	460	460	460	
Mentor	300	175	175	175	+7
Mercantil	100	$16⅛	16⅛	16⅛	−⅛
Merland E	2630	310	305	305	−5
Met Stor A	300	$15½	15½	15½	
Mex LP	z1	450	450	450	
Minri Res	1040	164	164	164	+2
Molsog A	186	$17½	17½	17½	−⅛
Moneco A	100	$8¼	8¼	8¼	+¼
Mtl Trust	200	$11	10⅞	10⅞	−⅛
Moore	10303	$39⅝	39¼	39⅝	+⅜
Multi Acc	1000	295	295	295	
Murphy	400	$5⅛	5⅛	5⅛	+⅛
N B Cook	1000	90	90	90	
NaChrs I	900	5	5	5	−⅛
Nat Drug	z50	5	5	5	
Nat Trust	100	$14¾	14¾	14¾	−¼
Neonex	z50	165	165	165	
NB Tel	672	$14⅛	14⅛	14⅛	
N Kelore	3000	10½	10½	10½	+½
N Que Ragl	500	235	235	235	
N York Oil	500	32½	32½	32½	−½
Nfld LP A	390	$11¼	11¼	11¼	
Noble M	500	36	36	36	−1
Nor Acme	3000	7½	7½	7½	
Noranda A	4585	$38¼	38	38	−⅜
Norcen	4462	513	12¼	12¼	−¼
Norcen B	340	$22⅞	22⅞	22⅞	+⅜
Norcn 150	1100	$21¼	21¼	21¼	−½
Norcen w	2525	209	201	201	−4
Nordair L	100	220	220	220	−5
NC Oils	3850	$8⅜	8⅜	8⅜	
Nor Tel	2369	$40¼	40½	40⅜	
NTecm B w	2565	$20	20	20	
Northgat	167	420	420	420	
N5 Sav 10¼	400	$20	20	20	−½
Nowsco W	200	$17	17	17	
Nu-Wst A	1150	$16¼	16¼	16¼	−⅛
Nufort Res	6000	20	20	20	
Numac	550	$11½	11½	11½	+⅛
OPI Ltd	1000	340	340	340	
OSF Ind	224	345	345	345	
Oskwood P	2000	153	151	151	−2
Obrien	1500	88	87	88	
Ocelot Ind	720	$17	16⅞	17	
Orchan A	2300	280	280	280	
Oshawa A	6500	415	410	415	−5
Oshawa w	1000	15	15	15	−1
P to S					
Pac Pete	550	$31¼	31¼	31¼	
Page Pet	3900	215	211	215	
Pamour A	500	305	305	305	+5
Pan Centr	z166	91	91	91	
Pancana I	z500	87	87	87	
PanCan P	685	$25⅛	25⅛	25⅛	
Patino N V	z6	$13¾	13¾	13¾	
Peerless	1200	400	400	400	
Pembin A	400	410	410	410	
Pembin B	150	365	365	365	
P Dept S	200	300	300	300	
Petrofina	266	$18¼	18¼	18¼	
Petrol	500	135	135	135	−5
Peyto Oils	6400	$5⅝	5⅝	5⅝	−⅛
Phillips Cb	450	$10¼	10¼	10¼	
Pine Point	400	$30½	30½	30½	
Place G	2200	40	40	40	−1
Placer	280	$23	23	23	
Plysr 840	2150	$24	23⅞	24	
Pop Shops	1850	$5⅛	5	5⅛	
Pow Corp A	200	$8¾	8¾	8¾	+⅛
Prado Exp	200	195	195	195	
Pre Cable	500	$9⅞	9⅞	9⅞	+¼
Preston	1800	$16¼	16¼	16¼	−⅛
Price Co	439	$15	15	15	
Que Sturg	1000	105	105	105	
Que Tel	120	$16¼	16¼	16¼	+⅛
Que Tel r	z395	21	16	21	
Radiore	1000	17	17	17	+5
Rami	2500	430	430	430	
Ranger	6810	$17	16¾	17	+¼
Rank Org	400	280	280	280	−8
Readers D	500	$10	10	10	
Redpath A	100	$26	26	26	
Redstone	19000	46	43	43	−3
Reed Pap A	900	$11½	11½	11½	
Reed Oslr A	265	$6⅛	6⅛	6⅛	−⅛
Reitman A	300	$13	13	13	−⅛
Repub Res	1200	125	125	125	+5
Revnu Prp	3204	72	72	72	
Rio Algom	2977	$34¼	34	34	
Rio 580 pr	z10	$63¼	63¼	63¼	
Roman	315	$17⅝	17⅝	17⅝	
Ronyx Cor	z100	60	60	60	
Rothman	100	$16½	16½	16½	
Rothm 2p	300	$15⅝	15¼	15⅝	−⅛
Royal Bnk	5196	27	27	27	
Royal Tr A	20850	$20	19	19	−⅞
Russel H	z2	$11½	11½	11½	
StL Cem A	25850	$17¼	17	17	
Schneid	z50	$11	11	11	
Schneid p B	600	$8	8	8	
Scintrex	z20	84	84	84	
Scot Lasal	500	260	260	260	
Scot York	400	184	184	184	−1
Seagram	4685	$24⅝	24½	24½	
Shell Can	3985	$17⅛	16⅞	16⅞	−¼
Sherritt A	6500	$6¼	6⅛	6¼	+⅛
Siebens	2225	$15⅛	15¼	15¼	+⅛
Silvmlq	7343	28	28	28	
Silverwd A	101	$9¾	9¾	9¾	
Silverwd B	101	$10½	10½	10½	−½
Simpsons	1175	$6½	6¼	6¼	−¼
Simpson S	1191	$9¾	9¾	9¾	
Sklar M	400	195	195	195	−5
Skye Res	700	360	360	360	
Southrn A	300	$22½	22½	22½	−½
Spar Aero	400	280	280	280	−4
Spooner	2800	29½	29	29½	−½
Stafford	z25	365	365	365	
Stelco A	2900	$29	28¾	28⅞	+⅛
Steep R	300	191	191	191	−4
Steinbg A	200	$15¼	15¼	15¼	
Sundale O	200	$16⅞	16⅞	16⅞	−⅛
Systems D	150	270	270	270	
T to Z					
Talcorp	2100	$7¼	7¼	7¼	−¼
Tara	1050	$17⅞	17¾	17¾	
Teck Cor A	700	405	405	405	+5
Teck Cor B	1668	305	300	300	−5
Tex Can	4500	$25¼	25⅛	25⅛	
Texaco pr	100	$41	41	41	−1
Txsglf	5870	$33½	33⅜	33⅜	+⅛
Thom Ind	200	$7⅞	7⅞	7⅞	+¼
Thom N A	330	$13¼	13¼	13¼	+¼
Thom N pr	300	$36	36	36	+⅜
Tombill	1000	60	60	60	−1
Toromont	800	215	200	215	+15
Tor Dm Bk	2830	$17⅞	17½	17⅞	+⅛
Total Pet	11120	$8	7¾	8	+¼
Total B A p	1425	$16	15⅞	16	+¼
Totl Pet w	3800	290	275	290	+15
Traders A	3190	$13⅛	13	13⅛	+⅛
Trade 7½ p	150	$36⅜	36⅜	36⅜	−⅛
Tr Can Res	8300	68	64	66	+3
Trns Mt A	775	$10	10	10	
Transalta	200	195	195	195	+5
TrCan PL	4357	$12	11⅞	12	+⅛
TrCan B pr	2100	$30⅛	30⅛	30⅛	
TrCan C pr	215	$39	38⅝	39	+¼
Trimac	300	$7¼	7	7	
Trizec Crp	100	$14	14	14	
Trizec w	500	26	26	26	−3
Tru-Wall	z25	215	215	215	
Turbo R	200	180	180	180	−4
Ulster Pet	z700	83	76	76	
Unicorp P	3100	155	116	151	+66
Un Carbid	2150	$23¼	23¼	23¼	
UGas A	1342	$8½	8⅜	8⅜	−⅛
UGas 8¾	240	$19¼	19¼	19¼	−¼
Union Oil	3209	$10⅛	10	10⅛	+⅛
U Asbesto	1100	375	370	375	+10
U Canso	2445	$8¼	8⅛	8¼	
U Siscoe	2300	$8⅛	8¼	8⅛	−¼
Un Tire 7p	100	175	175	175	+25
Uni Trust	3950	$10½	9½	9¾	+4⅛
UW Cog	2200	54	51	54	+4
Univr Gas	10100	$8⅛	7⅞	8	
Upp Can	1500	128	128	128	−3
Versatile	400	$17¼	17¼	17¼	
Versatil A	1300	$15⅞	15⅞	15⅞	+⅛
Villcentre	500	350	350	350	−5
Voyager P	750	$15⅜	14¾	15⅜	+⅛
Walk GW A	1108	$32⅞	32	32⅛	+⅛
Weco Dev	1000	275	275	275	+30
Weldwod	1100	$11⅜	11⅜	11⅜	−⅛
Wstburne	1800	$12	11¾	11¾	−¼
Wcoast Pt	2900	$7¾	7¼	7¼	
W Pet A p	1135	$18	18	18	+¼
Wcoast T	2300	$24	24	24	−⅜
Wcoast w	z40	245	245	245	
Westeel	200	$14	14	14	
W Bcas C p	100	$28	28	28	+2
W Decalta	1200	$5½	5½	5½	
West Mine	2700	$6½	6¼	6¼	−½
WSupplS A	1200	$27	26¾	27	
Westfield	2800	227	226	226	−2
Westmse	1050	$19½	19¼	19½	+½
Westmill	500	250	250	250	
Weston	115	$14⅝	14⅞	14⅞	−⅛
Wstn 4½p	z40	545	45	45	
Wstn 6pr	z15	560	60	60	
Whithorse	1000	193	190	190	+8
Whitnok A	300	$6⅞	6⅞	6⅞	
Wilco	16500	16½	15	15	−2
Win-Eld	1000	4	4	4	−1
Woodreef	15500	67	66	67	+1
Yk Bear	3300	289	285	285	−4
Yukon C	4300	195	194	195	+3
Zellers	3500	410	405	405	+10
Trust Units					
BBC R un	z50	$13¼	13¼	13¼	
BM-Rt un	4575	$13⅛	13⅛	13½	−¼
BM-RT wt	7080	200	194	194	−8
C Perm un	389	$8⅛	8⅛	8

FOREIGN EXCHANGE RATES

Wednesday's foreign exchange nominal selling rates in Canadian funds supplied by the Bank of Montreal: Australia dollar 1.2130, Austria schilling .0535, Belgium convertible franc .0248, Bermuda dollar 1.0025, Brazil cruzeiro .0958, Bulgaria lev .9986, China renminbi .5040, Czechoslovakia crown .1850, Denmark krone .1610, France franc .2095, Germany mark .3840, Greece drachma .0273, Hungary forint .0459, India rupee .1100, Italy lira .001220, Japan yen .003310, Mexico peso .0805, Netherlands guilder .3995, New Zealand dollar .9775, Norway krone .1775, Poland zloty .0269, Portugal escudo .0318, Romania leu .1940, South Africa rand 1.1450, Spain peseta .01485, Sweden krona .2205, Switzerland franc .3990, United Kingdom pound 1.7282, United States dollar .9682, U.S.S.R. ruble 1.3031, Venezuela Bolivar free .2287.

Starting soon in Victoria ...

DALE CARNEGIE COURSE

in

Effective Speaking—Human Relations—Self Confidence
Memory Training—Selling Your Ideas
Overcome Worry and Tension

FOR INFORMATION SEND:

NAME: .....
ADDRESS: .....
PHONE: Bus.: ..... RES.: .....

TO VICTORIA PRESS BOX 514

Presented by T. W. Thorfinnson & Assoc.

EARN UP TO 11 1/3% PER ANNUM

Why earn less?

(ASK ABOUT OUR MONTHLY INTEREST CHECKS)

For more information, phone us or mail this ad with your name and address today or call in person at...

CONTINENTAL ESTATES CORPORATION LTD.

Serving B.C. since 1959

VICTORIA 777 Fort Street 385-6778
VANCOUVER 408-796 Granville St 682-7171
NEW WESTMINSTER 707 Columbia St 524-2288

MEMBER CANADA DEPOSIT INSURANCE CORPORATION

Rise in Canadian Dollar A Tourist Trade Hazard

By AL FORREST
Times Business Editor

The Canadian dollar is expected to rise as high as $1.05 against the U.S. dollar this summer, which would further discourage the tourist trade in this bicentennial year.

If it happens, an American visitor would get only about $19 Canadian for every $20 he brings into this country.

William Mackness, economist with Pitfield, Mackay, Ross and Co. predicts the dollar will trade at between $1.03.5 and $1.05 in July and August.

Peter Martin, economist with McLeod, Young, Weir and Co. says the dollar is being forced up because of Canadian borrowing abroad and due to an expected flow of capital into Quebec during the Olympic Games.

Canadian corporations borrowed so heavily that there was a net capital inflow of $2.44 billion in the first three months of this year.

Another $500 million will be brought into Canada in the next few weeks, putting additional pressure on the dollar.

The Olympic Games are expected to bring in between another $200 million to $300 million from abroad.

After the Games, the pressure on the dollar is expected to ease. Mackness said the downward reaction could be quite brisk and it could fall to slightly above par by December and could even go below the U.S. dollar next year.

For the immediate future, however, there is nothing to indicate the dollar will do anything but rise.

In Victoria, the Visitors Information Centre has urged merchants to ease the blow by giving Americans change for their dollars in U.S. cash. In this way they avoid having to charge the discount, which is always an annoyance and becomes quite significant when it gets to be five per cent. At the moment it is three per cent.

Significantly, Gerald Bouey, governor of the Bank of Canada, also foresees a decline in the dollar over the long term. Bouey argues that the bank's policy of restricting the money supply will eventually control inflation and this in turn will lead to lower interest rates.

Lower interest will mean a reduction in the flow of money into Canada and pressure on the dollar will ease. This could mean a lower Canadian dollar but Bouey was careful not to specify when this could be expected.

The bank has been intervening in the money market to keep the Canadian dollar from rising beyond a specified level. At the present time, this level appears to be $1.03 American. However, the bank is expected to step back when pressure builds up later this month and will permit the dollar to rise for a short period of time.

All factors indicate a rather dramatic increase in the dollar, followed by a gradual decline to slightly above par by year's end.

The predictions assume that inflation will continue to cool off during the year. If the pace of inflation begins to increase, the dollar may not decline in the fall.

ALBERTA

TUESDAY

By The Canadian Press
Alberta Stock Exchange—Tuesday

Complete tabulation of Tuesday transactions. Quotations in cents unless marked $. Net change is from previous board-lot closing sale.

Stock	Sales	High	Low	Close	Net Ch'ge
Abacus	2300	$20	19½	19½	— ⅛
Barons	2000	3	3	3	—2
Bearcat	4500	175	165	175	+10
Brett	2000	4	4	4	
Can Obas	1200	202	200	200	—2
Clearport	2000	35	35	35	
Commercl	3500	12	12	12	
Conventurs	316	335	330	330	—10
Cons Alcor	1000	61	61	61	+1
Cord	300	$12	12	12	
Czar	1000	390	390	390	+10
Dixie	5100	145	140	140	
Duke	500	50	50	50	
Gold Lake	1000	110	105	110	+5
Knobby Lak	2000	65	63	63	—7
Nemco	3700	165	160	160	
Nordex	800	45	45	45	
Norex	4500	65	64	64	—1
Northrim	34400	460	440	450	+5
Omega	2000	49	49	49	
Peregrine	1000	50	50	50	
Plains Petro	800	20	20	20	
Sackville	1500	37	36	37	+1
Sastex	5000	19	17	19	+4
Terra	800	$5½	5¼	5½	+ ⅛
Troy Gold	8900	300	300	300	
Whistler	6500	45	45	45	

Toronto Most Active

TUESDAY

Vol.		Close	Chge.
88900	Block Bros. Ind	4.35	+ 10
44000	Cdn. Ind.	22¼	—½
23921	Imp. Oil A	23¼	—½
22920	Hawker Siddey	6	Unch.
17828	Simpson's	6½	+⅛
17235	Westcoast Pete	7¾	+⅛
16151	Power Corp A	8⅝	—⅛
15941	Royal Bank	27	—¼
14970	Inco A	34	—⅛
14415	Cdn. Pacific	17½	Unch.

GROUP AVERAGES

Banks	267.02	—1.70
Beverages	259.64	—3.30
Chemicals	119.18	—1.36
Communications	369.74	—0.53
Construction material	199.35	+2.15
Food processing	271.70	—1.69
General manufac	180.16	—1.45
Industrial mines	137.26	— .84
Merchandising	340.14	+1.96
Oil refining	196.35	+1.40
Paper-forest products	115.64	—0.46
Pipelines	169.76	+0.92
Real estate	166.36	—0.19
Steels	218.43	—2.30
Trust and loan	221.57	—0.67
Utilities	149.01	+0.02
Miscellaneous	130.27	—0.11

Up 3 Down 14

PLANT MUST MODIFY

EDMONTON (CP) — The Alberta environment department has ordered Great Canadian Oil Sands Ltd. to modify its extraction plant near Fort McMurray to reduce sulphur dioxide emissions.

The order, issued under the Clean Air Act, was served on the company.

Last September, GCOS was asked to submit a report on how plant reliability could be improved.

During the last year, high concentrations of sulphur dioxide were measured in the air surrounding the oil sands extraction plant in northeastern Alberta.

LONDON

LONDON (CP) — Closing stock quotations Wednesday in new pence unless pounds are indicated; x-indicates that quotation includes dollar premium based on latest conversion rate.

Associated Brit Foods 57½, Babcock and Wilcox 82, Bass Charrington 98, Bicc 106½, x-Blyvoor 439, Boots 119, Bowater 197, Brit Am Tob 360½, Brit Assets Trust 47, Box International 60½, Brit Petroleum 599½, x-Broken Hill Prop 659⅞, x-Buffels 915, x-Canadian Pac 14½, x-Charter Cons 146½, Cons Gold 169½, Courtalds 131, De Beers 216½, Distillers 144¾, Dunlop 76, x-F.S. Geduld 12½, EMI 234, Gen Elec 154, Glaxo 392½, Grand Metropolitan Hotels 69¼, Gr Uny Strs 178, Guest Keen 315½, Hawker Siddeley 438, Hoover 284½.

ICI 356, Imp Tob 73¾, Judge 17, x-Kloof 440, Marks and Spencer 98, Metal Box 261½, x-Minorco 227½, x-Phillips 912½, Plessey 77, x-Boseldon 188⅞, Rank A 1674, Rio Tinto Zinc 212, Roan Consol 160, Sel Trust 460, Second Scott Inv 71¾, Shell T and T 428½, Tanganyika 146, Thomson 260, Thorn 220, Tube Investments 328, Ultramar 134½, Unilever 450, x-Union Corp 295, x-Vaal Reef 13½, Vickers 181, x-Western Deep Level 840, x-Western Driefontein 18⅝, x-West Mines 126, Woolworth 61½, W. Holding 17, x-Zambian Copper 29.

BONDS: Brit Transport 48¾, Brit Cons 17¾, Treasury 08-12 42¼, War Loan 25 15-16.

LONDON METALS

LONDON (AP) — Wednesday's closing metals (bid-ask) in pounds sterling or metric ton; silver in pence per troy ounce.

Copper — Spot 907-908; futures 940.5-941.

Tin — Spot 4,542-4,550; futures 4,677-4,680.

Lead — Spot 273.5-274; futures 285-285.5.

Zinc — Spot 425-426; futures 442-442.5.

Silver — Spot 269.7-270.2; 3 months 279.1-279.3.

SCREENS
ALUMINUM
ALLIED GLASS
Victoria 388-5108
"Anything in Glass"
6-30

BONDS

TUESDAY

(Street Prices)

Day money — tight 9; Spec call — mod 9¼-½; Comm pap — 9¼; Short Cda — quiet, unch; 8½ Dec 15-78 100.2 Paep; Mid Cda — quiet, unch; 4½ Sept 1-83— 77¼-78; Long Cda — quiet, mixed; 10 Oct 1-93 100¾-101; Prov — quiet, mixed; Ont hyd 10 May 18-01 98⅛-⅜; Corps — quiet, off ¼; Dofasco 10⅝ Mar 15-96 99¼; US mkt — active, off ¼.

TORONTO OPTIONS

Options Trading
Distributed by CP
Closing Prices of all Options —
Tuesday, June 29, 1976.

Options	Month	Price	Vol	Last	Close
Alcan	Jul	25			25¾
Alcan	Jul	27½			25¾
Alcan	Jul	30			25¾
Alcan	Oct	25	2	2½	25¾
Alcan	Oct	27½			25¾
Alcan	Oct	30	14	75	25¾
Alcan	Jan	25	9	3¼	25¾
Alcan	Jan	27½	2	175	25¾
Alcan	Jan	30			25¾
Dome Pete	Jul	32½			40
Dome Pete	Jul	35			40
Dome Pete	Jul	40	2	125	40
Dome Pete	Jul	45			40
Dome Pete	Oct	32½			40
Dome Pete	Oct	35	2	8	40
Dome Pete	Oct	40	1	4	40
Dome Pete	Oct	45			40
Dome Pete	Jan	32½			40
Dome Pete	Jan	35			40
Dome Pete	Jan	40			40
Dome Pete	Jan	45	2	3½	40
Imp Oil A	Jul	22½	3	135	23¼
Imp Oil A	Jul	25	5	30	23¼
Imp Oil A	Jul	27½			23¼
Imp Oil A	Oct	22½	2	2¾	23¼
Imp Oil A	Oct	25	15	150	23¼
Imp Oil A	Oct	27½	30	75	23¼
Imp Oil A	Jan	22½	3	3⅝	23¼
Imp Oil A	Jan	25	6	2¼	23¼
Imp Oil A	Jan	27½			23¼
Moore	Jul	40			39¼
Moore	Jul	45			39¼
Moore	Jul	50			39¼
Moore	Oct	40	2	2⅝	39¼
Moore	Oct	45	2	90	39¼
Moore	Oct	50			39¼
Moore	Jan	40	1	3⅛	39¼
Moore	Jan	45	2	175	39¼
Moore	Jan	50			39¼
Mass Fer	Jul	25	4	3	27¼
Mass Fer	Jul	27½	2	90	27¼
Mass Fer	Jul	30			27¼
Mass Fer	Oct	25			27¼
Mass Fer	Oct	27½	9	3	27¼
Mass Fer	Oct	30	11	175	27¼
Mass Fer	Jan	25			27¼
Mass Fer	Jan	27½			27¼
Mass Fer	Jan	30	4	2½	27¼
INCO A	Jul	30			34
INCO A	Jul	32½			34
INCO A	Jul	35	2	25	34
INCO A	Oct	30			34
INCO A	Oct	32½			34
INCO A	Oct	35			34
INCO A	Jan	30			34
INCO A	Jan	32½			34
INCO A	Jan	35			34
Noranda A	Jul	32½			38⅝
Noranda A	Jul	35			38⅝
Noranda A	Jul	40			38⅝
Noranda A	Oct	32½			38⅝
Noranda A	Oct	35			38⅝
Noranda A	Oct	40			38⅝
Noranda A	Jan	32½			38⅝
Noranda A	Jan	35			38⅝
Noranda A	Jan	40			38⅝
Nor Tel	Jul	35			40⅝
Nor Tel	Jul	40			40⅝
Nor Tel	Oct	35			40⅝
Nor Tel	Oct	40			40⅝
Nor Tel	Jan	35	1	8	40⅝
Nor Tel	Jan	40			40⅝
Royal Bnk	Jul	25			27
Royal Bnk	Jul	27½			27
Royal Bnk	Jul	30			27
Royal Bnk	Oct	25			27
Royal Bnk	Oct	27½			27
Royal Bnk	Oct	30	5	50	27
Royal Bnk	Jan	25			27
Royal Bnk	Jan	27½			27
Royal Bnk	Jan	30			27
Seagram	Jul	25	3	50	24½
Seagram	Jul	27½			24½
Seagram	Oct	25	5	2	24½
Seagram	Oct	27½			24½
Seagram	Jan	25	4	2¼	24½
Seagram	Jan	27½	2	150	24½
Total volume		157			
Open interest		4083			

MUTUAL FUNDS

TUESDAY

TORONTO (CP)—Recent prices of investment funds supplied by The Investment Funds Institute of Canada Tuesday. They are the net asset value per share or unit (NAVPS) last calculated by the fund in accordance with its pricing practice as contained in the prospectus of the fund. n—no sales charge, x—U.S. Fund, y — delayed NAVPS, xd—ex-dividend.

Institute Members	NAVPS
AGF Group	
Amer Growth	4.73
Cdn Gs Egy	13.24
Cdn Sec Gth	4.82
Cdn Trusteed	4.46
Corp Invest	5.33
Corp Inv Stk	4.94
Gwth Equity	6.04
Japan	8.00
nMoney Mkt	10.00
Special	3.05
All Canadian Gr	
Compound	5.56
Dividend	5.85
Northrn Egy	3.47
Revenue Gth	3.72
Venture	3.08
4000	3.85
Calvin Bullock Gr	
Acrofund	1.17
CIP	4.31
Clag Inv Grp	
yCo-opera	10.44
yLndmk GF	10.34
Eaton Group	
Commwth	14.21
Growth	9.13
Income	4.50
Internatnl	6.85
Leverage	3.92
Venture	3.40
Viking	5.14
Guardian Group	
Enterprise	.84
GIS Comp	8.94
GIS Income	2.72
yGrwth Fnd	8.39
North Amer	3.36
Mutual Acu	5.48
Mutual Inc	4.58
Sec Income	9.49
World Equity	5.38
Investors Grp	
yGrowth	11.52
yInternatnl	5.88
yJapan	8.49
yMortgage	4.79
yMutual	5.38
yRetiremnt	5.61
yProvidt Mu	7.03
yProvidt Stk	5.29
Nat Res Gth	3.74
Planned Invest Gr	
Canada Cum	5.41
Canada Grth	6.59
Pld Resources	4.33
Pld Sec Inc	5.46
Taurus	4.80
Pref of Revenu Gr	
American	8.97
Canadien	6.43
Retraite	6.24
Prevest Mut	7.06
Prudential Group	
Growth	5.71
Income	5.09
Savings Invest Gr	
American	8.97
Canadian	6.43
Retiremnt	6.24
United Bond Shr	
yRoyFund	6.24
yRoyFnd Inc	5.02
United Group	
yAccumula	4.20
yAccumu R	4.53
yAmerican	1.35
yHorizon	2.29
ySecurity	4.40
yVenture	2.63
yVenture Ref	4.30
Universal Gr	
Save Equity	8.09
Save Income	5.11
Non Members	
Assoc Inv	5.31
yBeaubran	4.55
ynBolt TremE	6.01
Cdn S Afr Gd	3.38
Canagex Gr	
yBond	9.31
Fund	9.85
Internatnl	8.12
yMortgage	10.10
Capital Gth	9.86
xChase	6.81
CML Group	
Growth	6.67
Intl Energy	2.40
Intl Gth	4.47
Intl Income	3.32
Univest	5.03
xComp Cap	4.40
Desjardins Gr	
yCanadian	7.56
yHypotheq	4.21
yInternatl	6.94
yObligatns	5.00
Quebec	3.80
PEP	2.22
nySpec	4.29
Dixon, Krog	5.71
yDomin Comp	6.62
Dreyfus Group	
Inc	11.88
Internatnl	13.04
nExecutv Can	6.24
nExecutv Intl	1.52
xFid Trend	22.82
nHarvard	6.41
Heritage	1.96
Industrial Gr	
Indust Amer	2.17
yIndust Div	5.99
Indust Eq	5.14
Indust Gth	15.78
yIndst Inc	10.25
yIndst Pens	20.17
Itco	4.94
Keystone Gr	
Cus - K-2	5.52
Cus S-1	19.38
Cus S-4	3.69
Polaris	3.51
xLex Rsrch	14.99
xManhatn	2.82
Marlborough	4.91
Natrusco	13.77
NW Group	
Canadian	4.73
Equity	6.56
Growth	5.06
xOne Wm St	14.70
xOppenhmr	6.65
Pemberton Gr	
nPacific Div	5.29
nPacific Inc	2.72
nPacific Res	2.76
nPacific Ret	4.78
nPacific US	4.40
PHN Group	
yBond	10.82
yCanadian	7.56
Fund	14.57
yPooled	29.07
nyRRSP	11.56
PMF Managmnt	
nPension Mu	6.48
nXanadu Fd	3.85
Principal Gr	
Collective	6.08
Growth	4.42
Venture	2.93
nPutnam	10.66
Scotiafd Gr	
Scotiafund	.94
Scotiafd Mtg	1.02
Sterling Eqty	6.05
xTech	7.58
Temple Gth	9.81
Trans Canada Gr	
A	5.44
C	11.41
Special	4.38
Vanguard	5.61
Western Grth	4.85

NOTICE

The business of Johnston Co. Ltd.
has been merged with
Swinerton, Stewart Clark, Ltd.
and will be operated from
1318 Blanshard Street
effective 2nd of July, 1976

THE NUMBER TO NOTE IS
385-2481 (24 hrs.)

SSC Swinerton, Stewart Clark, Ltd.

1318 BLANSHARD ST. NEXT TO LIBRARY 385-2481

6-30

Has your RRSP Cost you money?

CITY TRUST
"Member of The First City Financial Group"

You've had your RRSP for a while, now's the time to look at it in the cold light of day.

First, consider your RRSP as an investment, rather than just as a tax deduction. Did some of it get taken away, right at the beginning, to pay a sales commission? Is it being eaten away by registration fees, administration fees, management fees and termination fees?

How are your RRSP funds invested? Are they dependent on stock market trends?

Once you've looked at your existing RRSP, take a look at ours. We don't charge fees of any kind, and we guarantee a high rate of growth, year after year.

One other thing. In most cases we can transfer your present RRSP to a City Trust Plan quickly and easily, without tax consequences.

Take a look at your RRSP now, then ask about ours, at any City Trust Branch.

City Savings and Trust
1306 Douglas St., Victoria V8W 2E8
Phone 383-4141

More For Your Money!

Member of Canada Deposit Insurance Corporation

John Labatt Limited

Dividend Notice

NOTICE is hereby given that the Board of Directors, at a meeting on the 11th day of June, 1976 has declared the following quarterly dividends:

Convertible Preferred Shares
Series A
Dividend No. 34
25 cents per share payable on August 15, 1976 to shareholders of record at the close of business on July 16, 1976.

Class A
Convertible Common Shares
Dividend No. 126
26 cents per share payable on July 15, 1976 to shareholders of record at the close of business on June 25, 1976.

Class B
Convertible Common Shares
Dividend No. 11
22.1 cents per share payable on July 15, 1976 to shareholders of record at the close of business on June 25, 1976.

By Order of the Board
DEAN C. KITTS,
Secretary
London, Ontario

FINANCING 90% MORTGAGE RATES 10%

LIVE IN LUXURY WITHOUT LEAVING TOWN

Besides the attractive financial arrangements available, you'll enjoy the many other features — including the fantastic location.

★ 2 Resident Managers
★ Fridge, stove, drapes
★ Laundries on alternate floors
★ 3 High-Speed Elevators
★ Controlled Entry
★ Underground Parking
★ Pool, Sauna Baths
★ Putting Green
★ Bowling Green
★ ½ Block to Beacon Hill Park
★ 2 Blocks to downtown
★ Workshop

SECURITY — HIGH-RISE — CONCRETE
1 BEDROOM from $26,500
2 BEDROOM from $36,000
STUDIO from $21,000

OPEN Mon.-Fri., 2-8
Sat. and Sun., 1-6

Orchard House

Sales office at No. 2310 — 647 Michigan Street, James Bay
Phone 382-8231 or 382-8232

5-19

TO ZELLER'S SHAREHOLDERS

On June 23rd, 1976, the New York Bankrupcy Court approved sale of control of Zeller's Limited previously held by the W. T. Grant Company to Field's Stores Limited for $32,650,000 and rejected a bid by McLeod Stedman of $35 million.

The higher bid was rejected because McLeod Stedman had not in time been successful in getting clearance from FIRA.

Among our concerns with the Field's proposal is the way in which they, with sales of $85 million and net profits of $3 million, could finance the purchase of Zeller's control.

It is our opinion that the Field's control would not be in the interest of Zeller's or its shareholders whereas the McLeod Stedman group could bring much needed financial and management strength.

If you are like-minded and share our concern, please: telephone toll-free 112-800-361-6172 from 9 a.m. to 5 p.m. EST Monday, June 28th, to Thursday, July 1st and identify yourself and your shareholding.

If concern is widespread and can be identified by July 1, it may well be that some recourse can be found. This is, therefore, an exercise in corporate democracy in order to establish the interests of the majority. Time is clearly of the essence.

A group of concerned Zeller's shareholders.

Relax!

Enjoy a "Harem" Steak Sandwich for lunch $2.95

at the Century Inn

The Inn on Centennial Square

THE PERMANENT. WE'LL ALWAYS BE HERE TO HELP YOU MAKE IT.

10 1/4%

Guaranteed on a 5 year term.

9¾% for 4 years
9½% for 3 years
9½% for 2 years
9½% for 1 year

Our Debentures and Guaranteed Investment Certificates are available for fixed terms from 1 to 5 years in amounts of $500 and up.

the Permanent
Canada Permanent Trust Company
Canada Permanent Mortgage Corporation
1125 DOUGLAS ST. 386-1361

CORONADA 14 STRATA TITLE HOMES

1323 HARRISON
Only five blocks east of downtown Victoria.

1 Bedroom	$29,900 to $33,500
2 Bedroom	$38,900 to $45,000
2 Bdr. and Den	$42,000 to $47,500

All corner suites, utility room in each suite.

Come and Compare!

OPEN DAILY 1 to 4:30

J. H. Whittome & Co. Ltd.
1111 Blanshard St. 388-4271

TED RADWAY—477-6176
JOE MANTON—382-5211

Lab Technician Found Not Guilty

Laboratory technician Kenneth Roy Black, 30, of 2264 Marlene in Colwood, was acquitted in Victoria county court Tuesday of charges that he indecently assaulted a 15-year-old girl patient last September.

Judge E. J. C. Stewart said he could find no corroboration in the Crown's case that substantiated allegations made by the complainant, and that it would therefore be unsafe to convict unless there was no doubt as to the truth of her story.

"I don't think any jury if properly instructed, could be free of reasonable doubt.

"I'm going to go further," the judge said. "I believe the story of the accused, and I acquit you."

Black, employed for eight years as an electro-encephalograph technician at Royal Jubilee Hospital, expressly denied the charges that he assaulted the complainant Sept. 3 during a laboratory test at Jubilee, or on the following day at Eric Martin Institute adjoining the hospital.

Stewart said he had had enough experience to know that sexual aberrations and deviations could turn up in the most unusual circumstances "in people one would never suspect," and this might be so if the Crown's case were accepted.

But Black, he noted, was an intelligent person who had the respect "even affection" of his superiors and colleagues. It would be difficult to believe that in a routine mechanical test on a patient last Sept. 3, "knowing that the mother was waiting outside, and knowing the identity of the mother as a person of considerable authority in one department of the hospital in which he was working, "he would commit an indecent assault.

The girl, Stewart observed, had reached a significant point in her sexual development. He could not infer from her demeanor that she was giving false testimony, however.

The judge discarded as "wholly unreliable" testimony given by the complainant's girlfriend, and saw no value as an indicator of guilt in the fact that the accused man had struck from a log book an afternoon appointment for Eric Martin Institute for the time at which the Sept. 4 offence was alleged to have taken place.

Crown counsel Richard Law submitted there was inconsistencies in the evidence and that Black had testified he had been alone for a time the afternoon of Sept. 4 and had an opportunity to be at EMI.

For the defence, Don Farquhar said Black was entitled to acquittal because of the element of doubt which was supported by witnesses backing Black's testimony.

Regarding the Sept. 3 allegation, he noted the public nature of the lab in which it was said to have occurred, with people coming and going at random.

One of the two — Black or the complainant — would have to be crazy to commit such an act or suggest that it did occur, Farquhar said. Evidence by the girl was bizarre, he added. (The court ordered a publication ban on her evidence.)

But the mother's evidence was that the girl had smiled and appeared quite calm when she emerged from the lab the morning of Sept. 3, counsel said.

There was overwhelming evidence the accused man was never with the complainant the following day, he said.

To believe the complainant, the court would have to see the accused man as "so cunning . . . he could do anything short of having intercourse with her without arousing her suspicions," defence counsel said.

Dealing with the striking out of the log entry, Farquhar said it must be observed in the light of circumstances. Black had said it was of no significance because the appointment was not fulfilled.

But Black had done what "anyone would do in a slight panic, he simply crossed it out. But he didn't try to obliterate it or tear out the page" and he readily showed it to his superior after the allegations were made.

This was not a deceitful, evasive action, but was done in a state of confusion and shock by an accused man finding himself in "horrifying circumstances," counsel said.

The entry in the log had been for a lecture Black was to have given nurses, according to earlier evidence, he said.

The defence also noted the complainant fitted perfectly in the frame of what one witness called an hysterical person, having health problems with no physiological basis which were therefore caused by mental problems.

Skateboard Victims A Trickle

Victims of skateboard accidents have been trickling into the emergency department at Royal Jubilee Hospital in recent weeks but there's been no rash of such mishaps, head nurse Phil Miller said Tuesday.

Certainly Victoria can't match the mayhem the tricky balancing boards have brought to the Lower Mainland where casualties treated at Lions Gate Hospital alone in 10 weeks include nine skull fractures and four people needing surgery.

Jubilee doesn't keep separate statistics on this kind of emergency case but Mrs. Miller does recall there have been several in the past two months.

The usual injury from a wipeout on a skateboard is a broken ankle or broken wrist but there have also been two people suffering head wounds, she said.

Victims are usually young people from 12 to 17 years old and divided about evenly between boys and girls.

At Victoria General Hospital, a spokesman said today the emergency department staff hasn't found skateboards a particular source of patients for them.

Lions Gate Hospital has become so concerned about skateboard injuries it called a press conference on the matter.

"I hope it won't take a fatality to make people take this seriously," said spokesman Vera Thomson.

Dr. Tony Preto, chairman of the hospital's trauma committee, warned parents about the possibility of long-term disabilities from skateboarding.

"I have never seen so many potentially dangerous injuries caused by one so-called sport," he said.

OPEN HOUSE — 1148 GOODWIN
1:30 - 4:30 FRIDAY

DELUXE SEAVIEW CONDOMINIUM — OAK BAY. Please ring Suite No. 406.

We are pleased to offer for sale this spacious, two-bedroom suite near Oak Bay Marina. The very appealing floor plan of this suite consists of a large entry foyer, utility room in the suite. A bright kitchen of generous size with more than ample cupboard space. Five appliances. Two bathrooms. The in-line living-dining room is spacious and perfect for entertaining with two sets of patio doors to a large, sunny balcony. There is convenient underground parking available. The 2-year-old building is a high quality concrete structure and well situated. A perfect opportunity to acquire this first class suite offered at $73,000.

386-2111 (Bus.) MIKE McKENNA (Res.) 592-3611
MONTREAL TRUST CO.
6—17

RETIREMENT OR STARTER

By owner, Sidney, neat 2-bedroom home on quiet street. Large garden completely fenced, sun porch, tool shed and carport. Only 1½ blocks from Beacon Ave
$48,000 656-2910

Villa Royale
964 Heywood Avenue
(Leasehold Interest)
Overlooking Beacon Hill Park, lovely 1 and 2-bedroom suites. Ideal retirement amenities — sauna, swirlpool, roof lounge and workshop. Excellent financing available.
STARTING AT $26,000
CALL LORETTA HOGARTH 592-2407
Open to View — Mon. to Sat.
1:30-4:30 Except Holidays
WHYTE & GOWER
Oak Bay Properties Ltd.
Victoria's Leading Condominium Brokers
6-25

EVERGREEN HILL
1188 YATES STREET

OPEN TO VIEW DAILY
1:30 TO 5 P.M.
(Except Sundays and Holidays)
Large two-bedroom, two-bathroom suites, with large kitchens, and loads of storage closets. Within walking distance of city centre.
Priced from $41,000 to $46,000. Only 12 suites left. Stop by and view the excellent design of this quality development.
REALSPAN
388-6454
PROPERTIES LTD.
6-30

condominium
SUITES
Wembley Manor
1665 Oak Bay Avenue This is the Location
What does Wembley Manor have for you? Suites with pleasant distant views, sunny southern exposures from the large balconies or patios. Dinette areas in the kitchen all at a reasonable price
$40,000 to $53,000
Open to View — Mon. to Sat. 1:30-4:30 Except Holidays

EXCEPTIONAL VALUE
4th Floor, 2-bedroom condominium suite in an excellent location from only
$42,500 at
Waltham House
1101 Hilda Street (Corner of Cook and Hilda)
Open to View — Mon. to Sat. 1:30-4:30 Except Holidays

TRADE YOUR HOME ON A TWO-BEDROOM CONDOMINIUM HOME PRICES AT $44,350
(1st Mortgages, $35,000, B.C. 2nd $5,000)
East Park
1050 Park Boulevard
Open to View — Mon. to Sat.
1:30 - 4:30 Except Holidays
Whyte & Gower
Oak Bay Properties Ltd.
592-2407
Victoria's Leading Condominium Brokers
6-25

UPLANDS
OPEN HOUSE
FRIDAY & SATURDAY 2:00-6:00 p.m.
2605 COTSWOLD

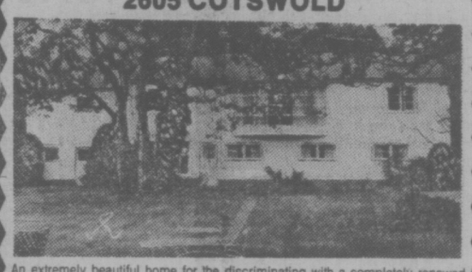

An extremely beautiful home for the discriminating with a completely renewed main floor — fantastic kitchen, den with fireplace; gracious dining room, entertainment sized living room with fireplace, 2 bdrms. (en suite), third bedroom in basement, laundry, another bath, rec. room, private backyard in the oaks, cosy patio, beautiful landscaping — $127,000.
385-7721 DALE BRIGGS 592-3978
GARDNER REALTY LTD.
6-30

OWNER RETIRING TO AN APARTMENT

Approximately 1300 sq. ft. 3-bedroom home, plus a fully furnished in-law suite. Three sets of plumbing. Lovely garden backing onto Mt. Douglas Park! Near new washer and dryer included.
A. E. HAYNES LTD.
386-3271 739 Fort St. 477-4563
6-24 ML 175321

Who lives on "cloud nine"?
The many people who have purchased homes in
Chateauneuf
1149 ROCKLAND AVE.
The nearly perfect location, quality construction, varied floor plans, thermopane windows, utility rooms and two bedrooms in each home, are the main features that appealed to the people who have purchased in Chateauneuf.
You are invited to view the remaining suites during our open house.

VIEWING TIMES:
Monday to Saturday, 1 p.m. to 6 p.m.
FARMER
Investments & Realty Ltd.
382-2134 388-9989
6-28

Town Houses? Yes, and under $50,000

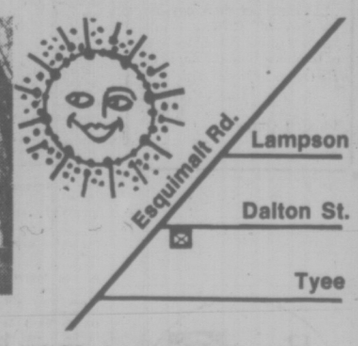

JUST FINISHED!
Open Daily Except Sunday 1:30-4 p.m. until sold
5 STRATA-TITLE TOWNHOUSES
AT 517 DALTON STREET
Just steps from the bus and a block from the ocean. Two bedroom townhouses loaded with quality features.
- Thermopane windows and doors
- Fireplaces • Fruit trees
- Double studded walls
- Heavy soundproofing
- Luxurious carpets • Citation cabinets
- Frost-free refrigerators and "Ceravit" smooth-top ranges

$49,900 to $53,900
with 95% financing available
DON JONES of Canada Trust 595-5171
6-30

Beautifully completed and completely beautiful
WINNER OF CANADIAN YEARBOOK AWARD FOR ARCHITECTURAL DESIGN.
- NOW OFFERING PRESTIGIOUS SUITES FROM $59,000.
- SURROUNDED BY WATERFRONT AND PARK.
- SPECTACULAR VIEWS OF OLYMPIC MOUNTAINS, JUAN DE FUCA STRAIT, INNER HARBOUR AND VICTORIA SKYLINE.
- 37 IMAGINATIVE FLOOR PLANS.
- BRICK FIREPLACES
- HUGE TERRACES WITH BARBECUES.
- LANDSCAPING WITH BEAUTIFUL GARDEN PAVILION.
- THE HARBOUR CLUB. A PRIVATE GETAWAY IN THE TUDOR STYLE. (EXCLUSIVE TO LAUREL POINT RESIDENTS.)
- ALL THIS AND MORE JUST A FEW MINUTES WALK FROM DOWNTOWN.
- PLUS 7 EXCLUSIVELY DESIGNED TOWNHOUSES.

LAUREL POINT
225 BELLEVILLE
A DEVELOPMENT OF CANADIAN FREEHOLD PROPERTIES LTD.
A good dream come true.
HOURS: WEEKDAYS 1:00 - 8:00 p.m.
SAT. & SUN. 1:00 - 7:00 p.m.
PHONE 386-7752.

'Professor' Hunted in $3.5M Robbery

LONDON (AP) — British newspapers say the British employee of a U.S. armored car company wanted for the theft of about $4 million from Heathrow Airport last weekend was known in the underworld as "the Professor" and had a record of 15 convictions.

Scotland Yard kept up its hunt for Stephen Patrick Raymond, 30, and another man wanted for the theft last Saturday of five strongboxes filled with U.S., British, Lebanese, French, Italian and Norwegian currency. But the Yard believed they have escaped from the country with their haul.

Raymond is known in the underworld as the Professor because he speaks well, is well educated and dresses well, the papers say. His appearance apparently helped him get a job as a shipping clerk in the London office of Purolator Services Ltd., a freight-handling company. The job gave him access to information on the movement of valuable shipments and the forms needed to steal them.

Two men uniformed as Purolator couriers picked up the strongboxes from British Airways at Heathrow last Saturday, presenting the proper documents to warehouse employees. The money was in transit between banks of different countries, part of the estimated $35 million in cash that passes through the airport every day.

The theft was not discovered for two days, until Purolator sent couriers to the airport to collect the shipments.

A car belonging to Raymond was found at Heathrow Tuesday night, Scotland Yard said.

The Sun says that Purolator lawyers arrived from the U.S. to find out how Raymond "presented apparently impeccable references to get the job."

After Scotland Yard named Raymond as the main suspect, the newspapers discovered from their files that he was tried in 1970 for the murder of a man whose body was found in a trunk in a forest.

Evidence at the trial showed Raymond's criminal career began when the was a teen-ager. In one of his 14 previous convictions, he got six years for the armed robbery of the home of actress Florence Desmond.

The judge in the 1970 trial directed a verdict of acquittal on the murder charge, but Raymond was sentenced to three years for committing an act to impede arrest. A year later, he fled while on home leave from prison. He was caught in Australia, posing as a journalist named Byrne with an Irish passport, and was sent back to serve the rest of his sentence.

HOLIDAY DEATH FORECAST SET

During the 30-hour period from 6 p.m. today to midnight Thursday, the Canada Safety Council anticipates that between 18 and 21 Canadians will lose their lives in traffic accidents on the July 1 holiday.

However, many people are taking a long weekend of 102 hours from 6 p.m. Wednesday to midnight Sunday, and the traffic toll in that period could be in the 66-71 range.

The worst year ever was 1967, when 94 perished in holiday traffic on a 78-hour weekend, and 83 died in 1973. On single-day holidays, traffic deaths number from 12 to 32 in revent years. There is no recent 102-hour count with which to compare.

The safety council urges drivers not to undertake long trips on an empty stomach, which can increase drowsiness, and if driving extensively with windows open, have frequent drinks of coffee, tea, milk water or soft drinks along with rest periods.

Before starting a trip, spend a few minutes inspecting the vehicle to avoid highway breakdown or accident, and especially check tire pressure with a guage while tires are cool. One cannot tell by looking any more, especially with radials.

Panarctic Boss Denies 'Doctoring' of Report

CALGARY (CP) — Charles Heatherington, Panarctic Oils Ltd. president, denied published reports Tuesday that the company used pressure tactics to try and obtain relaxed environmental protection standards and allow extension of a seismic exploration program on Bathurst Island.

The report said the company had been fined $2,000 after pleading guilty at Yellowknife to operating in the Northwest Territories without a land-use permit for seismic operations on the island.

The report also said the company "altered and made additions to an option submitted" by its environmental consultants, F. F. Slaney Ltd., "in an attempt to downplay the environmental consequences of an extension."

Mr. Heatherington said it was misleading to say the company had been fined for its seismic operations on Bathurst Island because the fine dealt with the inadvertent early use of a landing strip on Melville Island, 150 miles away.

"The $2,000 fine is the result of the use of the landing strip for two days before official approval was received from the government," he said.

"Our people jumped the gun by using the strip before approval was received."

Mr. Heatherington said no pressure tactics were used in seeking an extension to its permits, adding Panarctic follow government regulations in providing pertinent data.

"Panarctic has spent millions of dollars counting muskox, caribou, fish, fox and so on in support of the application," Mr. Heatherington said.

"We supplied a mass of information. This is not pressure tactics. This is what the government requires us to do."

Red Unity Bid From Brezhnev

By DAVID SHIPLER
New York Times

EAST BERLIN — The Soviet Union has paid a certain price to get the leaders of 29 European Communist parties together in one room, ready to put their signatures to a single document.

The conference that opened here Tuesday has been realized only after two years of cajoling, manoeuvring, negotiation and, finally, deep compromise by the Russians, who have been forced to relinquish some measure of their claim to be the infallible centre of world Communism.

This is neither a sudden development nor a complete transformation, but rather an acknowledgment of the shifts and flows that have governed Soviet relations with the other Communist parties ever since the Bolsheviks seized power in 1917.

The definition of Moscow's future role in the context of these shifts is only now being shaped, and the Soviet party chief, Leonid Brezhnev, is molding his position with all the finesse of any skillful politician seeking to appeal to diverse interests.

As a result, different sides could view with satisfaction different aspects of Brezhnev's speech Monday.

The Soviet leader recognized diversity and called for unity.

He talked simultaneously to the dissidents abroad — such as the Italian, the French and the Yugoslav Communists — and to the pro-Moscow Bulgarians, Hungarians, Czechs and East Germans, as well as to his own constituency at home, where there is presumably some dissatisfaction with the compromises that have been made and the open splits that have been accepted.

"Our parties are operating under different conditions and working on different tasks, suiting their tactics and strategy to the specific situation in their respective countries," Brezhnev acknowledge. "But all of us are participants in a common struggle, are moving in one and the same direction and are united by a common lofty goal."

It was a conciliatory speech, and it underscored how thin the consensus was among the parties gathered here.

The twin themes of party independence and of unity, developed by the Soviet press before the conference opened, replaced the clarion call for "proletarian internationalism" previously issued from Moscow.

Wanted to Fight, Player Testifies

TORONTO (CP) — Dan Maloney, a left winger for Detroit Red Wings, testified Tuesday he was taught to play hockey aggressively and that he hit Brian Glennie of Toronto Maple Leafs during a National Hockey League game last November because he wanted to fight with the Toronto defenceman.

"Hockey has always been an aggressive game with hard body contact, but no premeditation to harm," Maloney, 25, said in county court. "That just happens.

"I can't say whether it should be stopped or not."

Maloney has pleaded not guilty to a charge of assault causing bodily harm arising out of an incident last Nov. 6 at an NHL game at Maple Leafs Gardens in Toronto.

Testimony was completed Tuesday and Judge Patrick LeSage was to charge the jury of eight women and four man today.

In his final address to the jury, Crown prosecutor Robert McGee said hockey players are not exempt from laws against violence.

However, defence lawyer George Finlayson, said that what may be bodily injury to the public might be considered trivial by hockey players.

Earlier Tuesday, Maloney testified he was angry and frustrated the night of the incident because Glennie had bodychecked Bryan Hextall of the Red Wings with what Maloney considered an illegal check.

The six-foot-one, 195-pound Maloney said he wanted to fight with Glennie but the Toronto defenceman turned around when he saw Maloney coming toward him.

"I hit him with my forearm," Maloney testified. "The blow was meant to make him turn around, not fall."

OF ALL THE THINKING THAT WENT INTO VOLVO, THIS IS WHAT WE THOUGHT OF MOST.

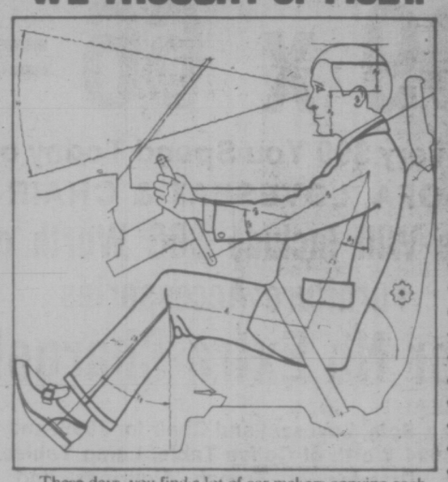

These days, you find a lot of car makers copying each other's designs. In building a Volvo, we're more influenced by yours.

On a Volvo, the width of each front roof pillar is less than the normal distance between human eyes. So eyes see around it.

Man takes in seven quarts of air per minute. Volvo's 12-outlet ventilation system keeps it continuously fresh.

Volvo's bucket seats adjust in eight different directions to fit 97% of the adult population. A lumbar adjustment provides support for the small of your back.

To protect your body, Volvo's body has crumple zones to absorb impact of collision.

Come in today. And see a car that was built with one thing in mind.

You.

VOLVO

DURING OUR SPECIAL VOLVO DEMONSTRATOR SALE WE HAVE VOLVO'S ON SALE FROM AS LOW AS $6310.00 (plus local freight & pre-service)

McCALLUM MOTORS
"HOW SWEDE IT IS"
1101 YATES ST. 382-6122
Dealer Licence Number 00850-A

Town of Sidney

REGISTRATION of ELECTORS

In order to vote on the Referendum scheduled to be held September 11th, 1976, for the construction of recreation facilities, residents of the Town of Sidney must register at the Town Hall before 4 p.m. July 16th, 1976. This applies only to new residents or persons not already registered as those who have previously registered and still reside in Sidney do not have to re-register.

The necessary qualifications to register are:

(a) Nineteen years of age or will be nineteen years of age before September 11th, 1976.

(b) Canadian Citizen or British Subject.

(c) Resided in Canada for twelve months and in the Province of British Columbia for six months immediately preceding the date of application for registration and must reside, at the time of application, in the Town of Sidney.

G. S. Logan,
Town Clerk.
Town of Sidney,
2440 Sidney Avenue,
Sidney, B.C.

Only a few choice homes left.

Seven 3 & 4-bedroom townhouses with full basement, walk-in closets, vanity, make up mirrors, breakfast nook, and 2 patios. From $51,300. Less than 10% down.

Four single-family homes on your own lot on a quiet, fully landscaped cul-de-sac. Cosy fireplace, wall-to-wall carpets, 2 big patios. Quality appliances including washer/dryer. 1½ baths. Carport plus guest parking.

Where else but Passmore Place

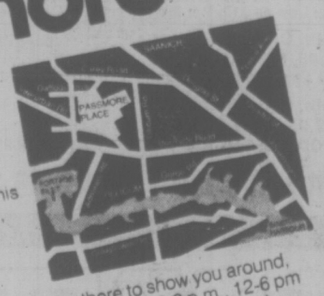

Like all those who have already settled happily in this sunny Saanich community, you'll love the evergreen setting, the rustic cedar touches, the thoughtfully planned interiors.

If you hurry you may be one of the lucky eleven!

Minutes from downtown, just turn off at Interurban Road and follow the signs — we'll be there to show you around, weekdays 12-8 p.m., 12-6 pm weekends (closed Friday).

Developer & Marketing Agent
Dunhill Development Corporation Ltd.
Suite 1001, Chateau Victoria,
740 Burdett St., Victoria, B.C.
Information Office : 479-8511.

THE GOVERNMENT OF THE PROVINCE OF BRITISH COLUMBIA DEPARTMENT OF HOUSING

FULL MEASURE OF FOOD VALUE FOR YOUR FOOD DOLLAR

LOW COST

Kum's Low Cost Food Mkt., 658 W. Burnside
Lewis Low Cost, 2897 Foul Bay Road
Rayner Low Cost, 3931 Blenkinsop Road
Super Low Cost, 899 Esquimalt Road
Wellburn's Super Mart, 1058 Pandora
Lee & Sons Low Cost, 4085 Quadra Street
Wellburn's Country Market
Corner Wilkinson and Interurban
Valu Way Low Cost & Florist, Burnside
Brown's Low Cost, 204 Menzies St.
Cheung's Low Cost, 811 Craigflower Road
Deep Cove Trading Co., Deep Cove
Gorgeway Low Cost, 300 Gorge Road W.
Hillside Low Cost, Hillside Avenue
Young's Low Cost, 3888 Carey Road

Prices Effective June 30th, July 2 and 3
We reserve the right to limit quantities

LOW COST SPECIALS

BACON Fletcher's Smokehouse lb. 1.49
HAM STEAKS 4 2 oz. 1.09
FLETCHER'S WIENERS lb. 79¢
BREAKFAST SAUSAGE lb. 1.09
MAZOLA Corn Oil 24 oz. 1.15
French's Prepared Mustard 16 oz. 43¢
BEST FOOD Mayonnaise 16 oz. 75¢
NABOB INSTANT COFFEE, 10 oz. 2.19
NABOB COFFEE Reg. Grind, lb. 1.89
Betty Crocker Angel Cake Mixes 15.5 oz. 87¢

WESTERN FAMILY

Western Family MARG-ARINE 3 lbs. 1.17
Western Family ORANGE JUICES Swt. 59¢ 48-oz. tins Unswt. 55¢
Western Family GRAPEFRUIT JUICE Reg. 61¢ Unsweetened 48-oz. tins "New" Pink 55¢
Western Family ORANGE FLAVOR CRYSTALS 2 6½-oz. pkgs. 79¢
Western Family BEANS FR. CUT OR WAX 2 14-oz. tins 69¢
WESTERN FAMILY CREAM CORN OR PEAS 2 14-oz. tins 79¢

THRIFTY BUYS

WINDSOR BANDED SALTERS 2 Shakers 35¢
HERFORD CORNED BEEF 12-oz. tin 1.05
FRENCH'S HAMBURGER LIFT 2 pkgs. 25¢
SLOPPY JOE MIX 2 pkgs. 55¢
Skippy Dipping PEANUT BUTTER Cream, Super Chunk, 16 oz. 85¢
ZIP LOCK Freezer Bags Quarts, 12 55¢ Gallons, 12 65¢
Colgate New A.B.C. Detergent 3 lbs. 1.19
VEL LEMON LIQUID DETERGENT 24 oz. 61¢
SCOTT PAPER HEAVIER TOWELS ARTS & FLOWERS 2 Rolls 99¢
SCOTT PAPER BATHROOM TISSUE 4 Rolls 99¢
SCOTT NAPKINS Lge. Pkg. 180s 99¢
ZIP B.B.Q. FIRE STARTER 59¢
SUPER TAMPAX 2 Pkgs. of 10 99¢
PLANTER'S Dry Roasted, 12 oz. or Cocktail Peanuts, 13 oz. 99¢
Mixed Nuts, 12 oz. 1.29

FRESH PRODUCE

CARROTS Snoboy California 3 lbs. 45¢
APPLES Picnic Favorite Granny Smith 3 lbs. 1.00
WATERMELON Serve 'em Ice Cold Whole lb. 13¢

FULL MEASURE OF FOOD VALUE FOR YOUR FOOD DOLLAR

HUGE SAVINGS — BIG DISCOUNTS on FURNITURE, APPLIANCES, COLOR TV!

July 1st Sale

9 a.m till 9 p.m.

Admiral 20" COLOR TV
100% Solid-State Modular Chassis
In-Line Negative Band Black Matrix Picture Tube. 2-Yr. Warrantee; 1 Year Warrantee All Parts & Labor. $399.95
Mfr. Suggested List Price $569.95

Today is Salesmen's Day off, but Vic and Toni are Kicking Off our Biggest Sale of the Year: July 31st is our Fiscal Year-end and our July Sale is always the Biggest and the Best. Many of the Specials are for July 1st only and some quantities are limited. First Come, First Sold. All Sales Final Please

Deluxe Style 3-Room Group
Living Room, Bedroom, Kitchen
2 Popular Styles, Deluxe or Super Deluxe
$999.95 or $1499.95
(Take Up To 36 Months To Pay)

Admiral 13 cu. ft., 2-Door Model
REFRIGERATOR-FREEZER
Glide-Out Shelves, Electric Butter Conditioner Avocado or Harvest Gold $10 more $399.95
Regular List Price $489.95

99 x 66 =
For every $99 You Spend Today on a new SOFA, LOVESEAT & CHAIR Set;
We Will Include $66 Worth of Furniture Accessories
For No Extra Charge!
E.G.: Buy a Sofa, Loveseat and Chair for $895, and we will include $594 Worth of Coffee Table, Lamp Tables, Table Paintings, Dresden or French Figurines and China, at NO EXTRA CHARGE!

LUXURY KITCHEN DINETTES
by Douglas of California
$99.95 — 5-Piece Style Spanish or Modern
$139.95 — 7-Piece Deluxe Style Contemporary
$289.95 — 7-Piece, Deluxe Spanish Luxury

Admiral ELECTRIC RANGE
White, Avocado, Harvest Gold
All Colors, Same Price While Stocks Last, Only Handy Plug-Out Elements $199.95
Regular List Price $269.95 Color $10 More

One of Our Very Best Quality Units
MATTRESS Complete With Base and Heavy Duty Rug — Roller Frame
38" Unit. 3-Piece Set. Reg. $324.00 . . . NOW $199.95
54" Unit. 3-Piece Set. Reg. $364.90 . . . NOW $269.95
Queen Size. 3-Piece Set. Reg. $504.90 . . . NOW $329.95
King-Size. 4-Piece Set. Reg. $679.00 . . . NOW $469.95
SHOP NOW, While Savings are Big. Terms, Too

Admiral Deluxe 6 Push-Button
PORTABLE DISHWASHER
Convertible Model, Use it Portable Now, Build it in later. Conversion Kit Slightly Extra $329.95
Mfr. Suggested List $419.95, Color $10 More

9 a.m. 'til Noon SPECIAL
Rockwell Electronic Calculator with Percent Key. 8-Digit Display. AC Jack. 9-volt Battery Included. $11.88
Noon 'til 6 p.m. SPECIAL
Zero in to the Bedding Department! 2-Piece Sets as Low as $59.95 Mattress and Box Spring. Quality King Size Set Was $449.95. 3-pce. Set NOW . . . $225
6 p.m. 'til 9 p.m. SPECIAL
Magnavox COLOR TV and Stereos. Entire Stock While They Last . . . . . 1/3 Off
First Come, First SOLD.
All Specials . . . ONLY . . . While Quantities Last!

Sleeper by Bailey-Schmitz
LUXURY in HERCULON-OLEFIN
Good Looking, Comfortable Luxury Sofa by Day. Quickly it converts to a Queen-Size Bed. TV Position Head Rest. Sheppard Casters. . . . $399.95
Our Regular Retail Price $589.95

Admiral Top of the Line Models
AUTO. WASHER & DRYER
18-lb. Capacity Heavy Duty. Very Limited Quantity. Harvest Gold. While They Last $689.95
Mfr. Suggested List $919.90, The PAIR

Admiral 4-Channel Stereo
5-Pc. COMPONENT SET!
AM/FM, FM Stereo 8-track 4-Channel Discrete Stereo Player, Master 360 deg. Balance Control, 4 . . . Tunnel Reflex Speakers. . . . $219.95
Mfr. Sugg. List Price $362.95

Admiral 26" COLOR TV
Deluxe Contemporary Style
100% Solid-State Modular Chassis. Color-Master "One-Touch" Tuning. AFC. 1 Year All Parts & Labor. 2 Yrs. Pic. Tube Warrantee $649.95
Mfr. Suggested List Price $909.95

Admiral FREEZERS
Pick and Choose Your Size and Terms!
7 cu. ft. 259 lb. capacity. List Price $299.95 NOW ONLY $219.95
Available As Low as NO DOWN PAYMENT and $10. Per Month. 30 Mos.
12 cu. ft., 420-lb. Capacity. List Price $329.95. NOW ONLY $295.95
Available As Low as $10. Down and $10 Per Month. 36-Mo. Plan. O.A.C.
15 cu. ft., 522 lb. Capacity. List Price $359.95. NOW ONLY $289.95
Available As Low as $10. Per Month with $40. Down. 36-Mo. Plan. O.A.C.
18 cu. ft., 620-lb. Capacity. List Price $389.95. NOW ONLY $309.95
Available As Low as $12. Per Month with $5. Down. 36-Mo. Plan O.A.C.
23 cu. ft., 791-lb. Capacity. List Price $49.95. NOW ONLY $339.95
Available As Low as $13. Per Month with $15 Down. 36-Mo. Plan O.A.C.
26 cu. ft., 921-lb. Capacity. List Price $469.95. NOW ONLY $399.95
UPRIGHT MODELS: 5 cu. ft. $239.95. 10 cu. ft. $349.95, 16 cu. ft. $399.95
Pick and Choose Your Style and Price!

9-Pc. LIVING ROOM GROUP
Spanish Style in Black & Oak
Black Naugahyde Davenport-/Sofa with matching Arm Chair, Hi-Back Swivel Rocker and Ottoman. Oak finish show wood trim. Cocktail Table, 2 Lamp Tables, 2 Lamps $599.95
Really Nice. Regular List Price $787.95

Admiral 14 cu. ft. Frost-Free
REFRIGERATOR-FREEZER
With Electric Butter Conditioner. White Only. While They Last. Left Hand Door Opening. $10 More Limited Quantity $439.95
Mfr. Sugg. List Price $549.95

6-Pc. Deluxe BEDROOM SUITE
3 Beautiful Styles by B. P. John
Choice of Styles, While They Last. All Suites Include 2 Night Tables, Triple Dressers, 5-Drawer Chests. . . . $699.95
Our Regular List Prices to $899.95

July 1st Luxury Special No. 1
This Has To be CANADA'S Best Value
3-ROOM GROUPING!!
Complete Luxury Living Room
Complete Luxury Bedroom
Luxury Kitchen Dinette Too
$2950
Available as Low as $100 per Month with $500 Down. Including 7% Sales Tax and Financing on 36-Mo. Plan. O.A.C.

THE TRADERS
388-6264
715 Finlayson st.
OPEN NIGHTLY TILL 9 P.M. SAT TILL 6 P.M.
6-30

CKDA 1220
Fresh Sound . Mostly Music
We're on location!
All Day
July 1st Holiday

Five Days Notice Before Noose Vote

OTTAWA (CP) — Members of Parliament began fleeing the humid capital today for a long July 1 weekend, secure in the knowledge there will be no surprise vote on a government bill to abolish the death penalty.

An all-party agreement reached Tuesday diminished threats by opponents of the bill to keep the Commons in session through July.

The agreement assures members up to five days' notice of any vote.

It was upheld 148 to 53 in a vote that had 109 Liberals, 18 Progressive Conservatives, 16 New Democrats and five Social Credit members expressing their desire not to be tied to the capital through its sweltering summer.

Standing of the 264-seat Commons is Liberals 139, Conservatives 95, New Democrats 15, Social Credit 11, independent one and two vacancies.

Spokesmen among the 53 Conservatives who voted against the motion said it made a mockery of the free vote—allowing MPs to vote as they wish — agreement on the bill.

However, House leaders from each party said it was in the interest of all members that they get notice of a vote.

Many will get notice in their home ridings as the longest session in Canadian parliamentary history — 332 days — draws to a close on the dramatic note of abolition of hanging.

The abolition bill, approved in principle last week by a vote of 133 to 125, faced 46 amendments as it arrived for debate on the report stage Tuesday.

Three were withdrawn after Commons Speaker James Jerome ruled 10 others out of order.

All would have restored the death penalty for murder, treason and piracy.

Twenty-one others, moved by Conservative and Social Credit members, would delete half the bill's 30 clauses, leaving the present law, which requires the death penalty for slayers of police and prison employees, in effect.

Initial debate focused on four amendments proposed by Bruce Halliday (PC—Oxford) that would give two-time killers a choice between true life in prison or death by a humane means to be selected by the federal cabinet.

The Tavistock, Ont., physician voted for the bill on second reading but said he might change his vote if the amendments, suggested by a constituent during a visit to his riding last weekend, aren't adopted.

An appalled Warren Allmand said that the Halliday amendments would return to the cabinet the task of execution it has been trying for 10 years to get rid of.

The solicitor-general's argument that the proposals were out of order was rejected by Speaker Jerome.

Allmand then argued that second murders are rare. Only five such cases were recorded in Canadian history, he said.

Giving the choice of death would entail "a cold-blooded ritual," even if the killer agreed to it.

Halliday said the state would simply be obliging the criminal by agreeing to his choice.

Halliday
. . . second time death

Trudeau Stresses Self Control

OTTAWA (CP) — Prime Minister Trudeau has called on Canadians to control themselves as they once worked to control nature to overcome problems confronting the country and the world.

In a July 1 message issued Tuesday, the prime minister paid tribute to the commitment, courage, resolution and faith of early Canadians.

"These are the same qualities that will come to our aid today, when the problem is not to control nature, but to control ourselves; not to create institutions to foster unity, but to exert the will to make existing institutions effective.

"Where once nature threatened us, now we threaten nature; where once independence was mandatory, now interdependence is a pressing fact.

"I am confident that Canadians have these qualities and will bring them to bear on the serious questions that confront mankind today. As we celebrate 109 years of living and working together, let us make that resolve."

U.S. Magazine Rakes PM

WASHINGTON (CP) — The editor of Barron's, a United States busines publication, says in this week's issue that "in either English or French, Ottawa seems dismayingly adept at speaking with forked tongue."

In a signed editorial Robert Bleiberg criticizes Canada for lowering "a bureaucratic iron curtain" against U.S. investment, pushing bilingualism to "absurd and . . . dangerous lengths," and for the "leftist leanings of Prime Minister Pierre Trudeau.

He also criticizes the Canadian Liberal party for embracing wage and price controls after saying it would not.

"In an effort to appease the separatists, the Trudeau government in the current fiscal year will spend more than $300 million on its language program," Bleiberg writes.

Of this $40 million will be used "to hire temporary replacements for bureaucrats busy going to Berlitz language school or its Canadian counterpart."

The editorial says Trudeau has won no friends south of the border by his badly-timed during the war in Angola-wide-eyed goodwill tour of Cuba."

"Innocent or otherwise abroad, the Canadian chief-of-state has been guilty of virulent collectivism at home."

Bleiberg says it is as a consequence of Canada's relatively new wage and price controls that "dividends and profits alike have suffered."

"Foreign, notably U.S., direct investment in Canadian resources has dried up."

An unprecedented capital outflow has set in in Canada, the editorial says.

"In any language, Prime Minister Trudeau's leftist leanings are clear. During that unfortunate Cuban junket, the Canadian chief of state missed no opportunity to honize his Communist host."

Plane Ignites

LONDON (AP) — A British Airways BAC-111 jetliner caught fire landing at London's Gatwick airport but the 72 passengers and crew members were uninjured, airport authorities reported.

Not to Blame, RCMP Claim

OTTAWA (CP) — The RCMP says it was not responsible for the arrest of Serge Joyal, Liberal member of Parliament for Maisonneuve-Rosemont, last June 7 and his imprisonment overnight because of unpaid parking violations.

In a report Tuesday to Solicitor-General Warren Allmand, the force says it cannot be held responsible for the arrest by an Ontario provincial police officer and procedures used at the Ottawa regional detention centre, a provincial institution.

$90 A MONTH

COMPLETE VICTORIA PRICE $3276 or . . .
Yes, you can own a Honda Civic for only $90 a month. Based on $505 down and 42 monthly payments (7% Sales Tax included in Payments). Low Cost Bank Financing, 13.5%, life insured on approved credit.

AVAILABLE ONLY FROM THE HONDA CAR CENTRE

HONDA CAR CENTRE
Dealer Licence Number 846A.
909 Yates St.
386-6707
HONDA

Lang Seeking Unity In Air Safety Test

OTTAWA (CP) — Transport Minister Otto Lang appealed Tuesday for the full co-operation of all parties involved in simulated tests designed to reveal whether bilingualism in air traffic control is compatible with safety.

Lang told reporters outside the Commons that almost every time the government moves, one or another of the parties involved in the dispute disagrees.

The dispute led to a walkout of pilots which halted commercial air travel in most of the country for more than a week.

Settlement of the dispute Monday, which included appointment of a third judge to study the issue, resulted in a decision by Les Gens de l'Air, a Quebec group of pilots and controllers, not to co-operate with the government-appointed commission.

Lang said he was still assuming the government could count on the co-operation of the 1,000-member Quebec group. The tests would continue regardless, he added.

He said he was willing at any time to talk with the parties involved in the dispute.

Meanwhile, Claude Wagern (PC — St. Hyacinthe) called on members of L'Association des Gens de l'Air to co-operate with the inquiry and its accommpanying simulator tests.

In a letter to the president of the group, Wagner said participation in the inquiry is the best guarantee of success of the group's fight for bilingual air traffic control.

In the Commons, Eudore Allard (SC — Rimouski) suggested in jest that a possible solution to the problem of bilingual air traffic control would be introduction of French only in air-ground communications across the country.

Since the Canadian Air Line Pilots Association insists it is not anti-French and is concerned about the introduction of two languages as a threat to safety in aviation, the group should have no objection to the introduction of French only, Allard said.

PRAGMATIC POLITICS

QUEBEC (CP)—Health Minister Marc Lalonde said Tuesday the agreement in principle reached Monday in the conflict over bilingual air communications is not the solution the federal government had sought.

The government had to take account of pragmatic political considerations in reaching an agreement with pilots and controllers, he said.

He denied the government had made any undue concessions to the pilots and the air traffic controllers.

Private Pensions At Basic Level CPP Alternative?

OTTAWA (CP) — A law making it compulsory for all employers to adopt minimum pension plans for all employees is recommended as one alternative in a report tabled in the Commons Tuesday on expanding the Canada Pension Plan.

Health Minister Marc Lalonde tabled the report as a "useful contribution to current discussions on pension coverage."

It was written by members of the Canada Pension Plan advisory committee, made of government-appointed representatives of employees, employers and self-employed people.

The report says some social reformers and politicians advocate expansion of current mandatory, universal government pensions to compensate for the inadequacies of pension coverage through private plans.

However, the committee recommends as one alternative solution, a law forcing employers to adopt minimum pension plans just as they now are required by law to pay minimum wages.

Such legislation would be the responsibility of provincial governments which have jurisdiction over pension benefit laws.

The committee cites several unanswered questions about such an alternative but stresses that the proposal should be thoroughly studied and considered before the government moves to increase the scope of the Canada Pension Plan.

"Although there are problems with this solution, the committee believes that they can be minimized," the report says.

Among those problems is whether employers with temporary and casual employees or employers with three or fewer employees should be forced to establish a pension plan.

SEARS AD CORRECTION

An error appeared in Sears 10-page Warehouse Sale flyer delivered to your home today. On Page 7, item 7-w the Canonet 28 camera priced at 94.97 does not include the Canolite 'D' electronic flash—sold separately. Our apologies for any inconveniences caused.

Mutilation Defended

OTTAWA (CP) — The FBI says it was following usual procedures when it cut the hands from the body of a Canadian Indian woman found in South Dakota earlier this year, the Commons was told Tuesday.

External Affairs Minister Allan MacEachen said the explanation is contained in an FBI report on the continuing investigation into the murder last February of Anna Mae Aquash, 31, of Nova Scotia.

MacEachen said the FBI reported that the body could not be identified and the hands were removed for fingerprinting.

He was replying to Perrin Beatty (PC—Wellington-Grey-Dufferin-Waterloo).

Beatty said a regional office of the U.S. Commisssion on Civil Rights has said reports reaching it cast doubt on FBI actions.

Meanwhile, Prime Minister Trudeau has told the Native Council of Canada that the government has asked the U.S. state department for a thorough investigation of the incident.

BUYING CANADIAN COINS!

World Coins, Bank Notes, Pocket Watches, Canadian Stamps, War Medals, etc.

HIGHEST PRICES PAID FOR YOUR COINS BY
NORTHWEST COIN CO. LTD.
517 West Pender St., Vancouver, B.C. V6B 1V5

We Urgently Need All Uncirculated Canadian Coins
Examples of Some Required — and — High Prices Paid

5¢ 1875 —	225.00	10¢ 1884 —	550.00	25¢ 1921 —	300.00	50¢ 1901 —	400.00
5¢ 1884 —	225.00	10¢ 1889 —	2,000.00	25¢ 1927 —	350.00	50¢ 1921 —	8,000.00
5¢ 1889 —	90.00	25¢ 1875 —	1,000.00	50¢ 1870 —	500.00	1.00 1945 —	175.00
5¢ 1921 —	2,000.00	25¢ 1887 —	400.00	50¢ 1871 —	500.00	1.00 1947B —	100.00
10¢ 1875 —	700.00	25¢ 1889 —	600.00	50¢ 1900 —	400.00	1.00 1948 —	500.00

WE ALSO NEED ALL LOWER GRADE CANADIAN COINS AS FOLLOWS

Large Cents 1858 to 1920
Small Cents 1920 to 1937
Five Cent Silver 1858 to 1921
Five Cent Nickel 1922 to 1939
Ten Cents 1858 to 1966
Quarters 1858 to 1966
Halves 1870 to 1967
Dollars 1935 to 1967
Canadian Tokens

All Newfoundland Coins 1¢ through 50¢ — Plus $2.00 Gold

All Canadian Bank Notes 1935 Issue and earlier — 1937 Issue and 1954 Devil Face Variety wanted in crisp uncirculated only.

We are in need of all copper, nickel, silver and gold coins, of the world, NOT JUST CANADIAN. It is impossible to list every coin we desire.

We are one of British Columbia's oldest coin dealers, and we do most of the insurance and estate appraising in the province — please call for details. Please bring your coins for prompt courteous service to:

BRUCE DANIS
Douglas Hotel, Room 106 — Phone 383-4157
Will be buying for two days only, May 28 and 29, 10:00 a.m. to 8:00 p.m.

House Calls by Appointment after 8:00 p.m.
All Enquiries Strictly Confidential

NOTE: PLEASE DO NOT CLEAN YOUR COINS — AS THIS CAUSES DAMAGE AND LOWER PRICES.

Wellburns LOCALLY OWNED
LOWER YOUR FOOD COST
OPEN 7 DAYS A WEEK TO SERVE YOU BETTER

2 STORES PANDORA AT COOK and Corner Wilkinson Road and Interurban
Wilkinson Rd. Store Open Mon.-Fri. 'Til 9 Sat. and Sun. 'Til 6

BEEF ROAST SALE

TOP ROUND lb.
BARON of BEEF lb.
SIRLOIN TIP lb.
1.79

ROUND ROAST STEAK lb. 1.59

BONELESS RUMP ROAST lb. 1.69

HILINER, 14 oz. COD n BATTER and RUPERT 20 oz. COD n CHIPS ea. 99¢

KADANA TEA BAGS 100's 89¢

KRAFT MIRACLE WHIP 48 oz. 1.69

BLUE BONNET MARGARINE 3 lbs. 1.59

MAGIC MILK POWDER 5 lbs. 2.79

TOP QUALITY PRODUCE

BING CHERRIES lb. 49¢

WATER-MELON 2 lbs. 25¢

CARROTS 3 lbs. 45¢

GRANNY SMITH APPLES 3 lbs. 89¢

HAWAIIAN PINEAPPLES Large, each ..... 79¢

SUNDAY 10-5 | MON. 9-6 | TUES. 9-6 | WED. 9-6 | THURS. 9-9 | FRI. 9-9 | SAT. 9-6 | We Reserve the Right to Limit Quantities.

10-Year Prison Term For Criminologist

VANCOUVER (CP) — Mr. Justice W. A. Craig handed down what he said was one of his "most difficult" decisions Tuesday, sentencing criminologist Dr. Charles Eichman to 10 years in prison for the murder attempt that left his wife Cora with permanent brain damage.

Referring to his 12 days of deliberation since a jury gave its guilty verdict, Mr. Justice Craig faced Eichman across the courtroom in the prisoners' dock and said:

"This case has caused me as much concern as I will ever likely to have because of your position in the community."

As he spoke the judge held a stack of over a dozen letters from scholars, officials and others who knew the 38-year-old academic in the years he studied for his doctorate at the State University of Florida in Tallahassee.

The judge said they called Eichman "a great scholar, a dedicated man, an author of note — some describe you as brilliant."

"I accept this, and this of course makes my job more difficult.

"But the fact remains Dr. Eichman, that you committed a very brutal crime."

The judge then noted how Eichman had set out on a bus-plane murder mission in Vancouver in March, 1975, and how he had ambushed and beaten his wife, Cora, in the underground parking lot at her Kerrisdale area apartment on the 31st of that month.

He described the weapon Eichman used — a pipe filled with nails — as "lethal."

He noted expert testimony that the injury to Eichman's wife—she used the name Dr. Cora Paton when she worked in the University of British Columbia faculty of education — were such that "she will never again be able to earn her own livelihoood and will continue to require nursing care."

She is confined to a nursing hospital in Regina.

He said he had decided that even 10 years "didn't really do justice to the gravity of the crime."

Pickets 'In Contempt'

VANCOUVER (CP) — Eight employees of Skyway Luggage were found in contempt of court Tuesday for disobeying a court injunction prohibiting them from blocking a truck leaving the Skyway plant.

Three others were acquitted.

The eight workers, members of the Upholsterers International Union Local 1, all took the stand prior to sentencing to say they had blocked the truck to protect their jobs.

Four of them spoke with the aid of interpreters.

They listed wages as low as $2.80 an hour for their work.

Mr. Justice Alan Macfarlane suspended sentences on the codition that all the contenders keep the peace for 30 days and to obey further court orders.

But he said the union is another matter and a decision on the sentence for the union and court costs will have to be decided at some later date.

GOV'T BAILOUT

VANCOUVER (CP) — The Canadian government has agreed to pay $350,000 for the assets of the Association of Canadian Organizations Serving Human Settlements thereby clearing up the debits of Habitat Forum, ACSOH president Terry Tanner said Tuesday.

The organization leased the Jericho Beach site from the Vancouver Park Board for the Forum conference which paralleled the official United Nations Conference on Human Settlements.

The Forum ran into a cash problem during the final weeks before it opened.

"The last-minute costs entailed a lot of extra manpower," said Tanner. "We had as many as 500 workers on the site at one time.

The federal purchase of the Forum assets will amount to an outright gift to the citizens of Vancouver of all the records, archives and art work commissioned by ACSOH for the two-week conference.

B.C. Energy Situation Unclear

VANCOUVER (CP) — Andrew Thompson, retiring chairman of the British Columbia Energy Commission, said Tuesday that any in-depth study of the energy situation in the province should not be held for at least two years.

In an interview on the eve of his retirement today, Dr. Thompson said this would give time for a clearer indication of the effects brought about by the sharp increases in energy prices since 1973.

"Right now, we're too close to the event," Dr. Thompson said. "In a way, I think it's more important to wait a year or two to see what happens.

"We need an indication of whether we have had a serious dip in demand or whether there's been a true difference in the direction we're taking. We know there has been a conservation effect along with the higher prices, but it's difficult at this moment to quantify it."

Dr. Thompson was appointed chairman in November, 1973, after James Rhodes became chairman of B.C. Petroleum Corp.

Guard Fired Three Times

NEW WESTMINSTER (CP) —Robert Orchison, a senior guard at the British Columbia penitentiary, told an inquest Tuesday he fired two shots at prisoner Andy Bruce during a hostage-taking incident last June, and fired a third shot at prisoner Dwight Lucas.

Mr. Orchison, 30, a top marksman, said he thought all three shots hit their mark.

He was testifying at the inquest into the death of prison classification officer Mary Steinhauser, who was being held at knifepoint by Bruce during the 41-hour incident.

Steinhauser was killed by a guard's bullet when six members of a tactical squad rushed to save her and 14 other hostages held by Bruce, Lucas and Claire Wilson.

Mr. Orchison told coroner Doug Jack and the seven-man jury that all of the tactical squad believed for an hour or more after the incident that Miss Steinhauser had been stabbed by Bruce.

"Nobody was more surprised than those squad members when we found out she was shot," he said.

Mr. Orchison described the scene encountered by the squad when it rushed the area where the hostages were being held.

"The noise was unbelievable. The screams and hollering and the clatter of feet. Women screaming and guys screaming. Ever hear a man screaming? It's a horrible sound."

He said he fired two shots, about one second apart, at Bruce. One shot was to Bruce's right chest area and the second, as Bruce was turning, on the right side of his back. As he fired the second shot, Mr. Orchison said he believed he saw Bruce stab Miss Steinhauser.

Bruce suffered two gunshot wounds to the jaw and another to his midsection. Miss Steinhauser died of a bullet wound through the heart.

Mr. Orchison said he fired at Lucas when he believed he saw the prisoner, carrying a knife, heading towards a woman hostage. Lucas went down and the knife fell out of his hands.

Lucas testified earlier that a shot from guard Albert Hollinger barely missed his head. Lucas and Bruce also testified it was Mr. Hollinger who fired at Bruce and shot Miss Steinhauser. Mr. Hollinger was scheduled to testify today.

Earlier Tuesday, Robert Hunter, another tactical squad member, testified that moments after the incident ended, he accidentally shot his revolver into the floor.

Both guards testified that Lucas was conscious after the incident and walked out of the room under his own power. Lucas had earlier testified he was taken into the inner vault of the area and beaten unconscious.

the Bay

Family Specials In The
NONSUCH BUFFET
Thursday Evening 5 p.m. to 8 p.m.

For Adults:
ROAST BEEF
with Yorkshire pudding, mashed potatoes, vegetable. Tea or coffee
1.99

For Children:
BAY BURGER
with ice cream, soft drink.
99¢

2-11

Hudson's Bay Company

Blue sky, blue sea, Green Island White Rum.

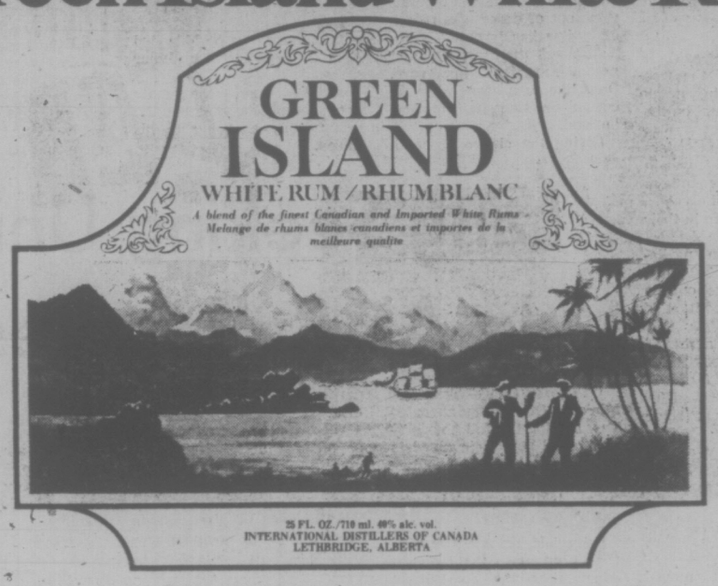

the Bay

ANNUAL July Colourful White Sale

SAVINGS CONTINUE TO JULY 10TH

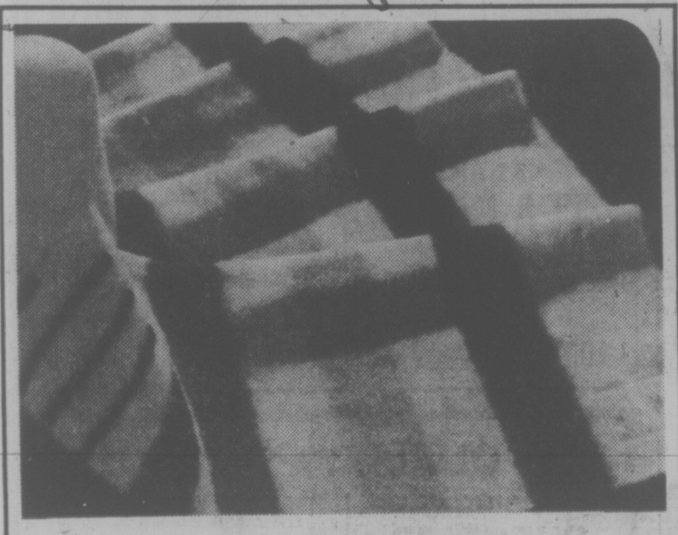

Hudson's Bay Point Blankets

World famous 100% wool blankets, from England, woven exclusively for the Bay. Completely moth-proof. Choose gold, sky blue, scarlet and multi-colours.

3½ Point Sale 43.99
4 Point Sale 53.99
6 Point Sale 74.99

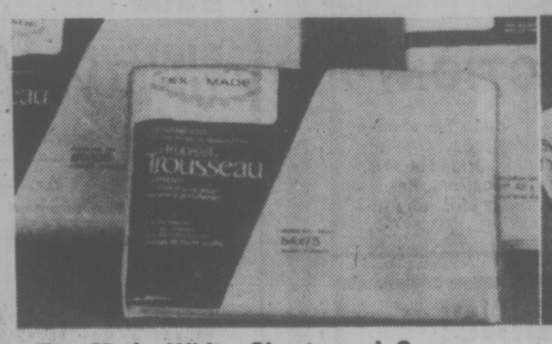

Tex-Made White Sheets and Cases
Luxury weave sheets and cases in no-iron polyester/cotton. An opportunity buy you won't want to miss out on.
Twin, 4.99 Double, 5.69
Queen, 6.99 Cases, 2.99

Old York Sheets
A classic floral design in a polyester/cotton blend that never needs ironing.
Flat or fitted.

Twin	Sale 5.99
Double	Sale 7.29
Queen	Sale 9.49
King	Sale 11.99
Regular Cases	Sale 3.99
King Size Cases	Sale 5.49

Old York Comforter Ensemble
Consists of: Comforter — fortrel/-polyester fiberfill with polyester/cotton cover. Ruffles — cotton/-polyester. Shams' ruffle edged pillow sham. Floral pattern.

	Comforter	Ruffle	Sham
Twin	19.99	10.99	4.99
Double	24.99	18.99	
Queen	29.99	15.99	5.49

Durablend Flannelette Sheets
Soft and comfy. That's the kind of sheets you'll have when you stock up on these solid coloured flannelettes in rose, gold and white.
Twin Sale 7.99
Double Sale 8.99

Baycrest Contour Mattress Pads
100% bleached white cotton cover with polyester backing. Attractive stitching on quilted top.
Twin Sale 9.49 Double Sale 11.49
Queen Sale 13.49

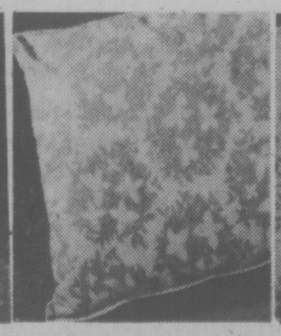

Serene No. 7 Fortrel Pillow
Fortrel polyester fill with cotton ticking.

Regular 19"x25"	Sale 7.49
Queen 20"x29"	Sale 8.99

Waterfowl/Down Pillow
Super soft combination of 70% waterfowl down and 30% feathers with blue and white cotton ticking.

Regular 20"x26"	16.99
Queen 20"x29"	19.99
King 20"x38"	27.99

Wedgwood Towel Ensemble
Top quality terry towels in red, blue, pink, pistachio, yellow, velvet brown, ivory and orange.

Bath 22"x44"	3.99
Hand 16"x29"	2.49
Face 13"x13"	1.19

Staples, Third Floor

THE BAY WILL BE CLOSED ALL DAY THURSDAY, JULY 1, DOMINION DAY
OPEN FRIDAY, JULY 2nd, 9:30 A.M. TO 9:30 P.M. PHONE 385-1311.

Hudson's Bay Company

How's Business? Okay, Say Mall Merchants

June, the first full month of Victoria's peak tourist season, was neither brisk nor slow for merchants whose businesses front on the Government Street Mall.

Probably the colloquialism "okay" best sums up their opinions, expressed in interviews with the Times.

But few businessmen seem prepared to comment on what effect, if any, the mall itself has had on their trade. While some are more enthusiastic than others about the civic improvement project, the consensus is that it's too early to assess its impact.

The mostly dismal June weather and the recent ferry fare increases were among reasons cited for the unspectacular start to the season, although one merchant at least feels it's a combination of several factors — including gouging.

James Davidge, manager of the Persian Arts and Crafts store, 907 Government, said Tuesday he was told by a customer only the previous day that Americans are staying away from B.C. "because they are being ripped off."

Davidge deplored the presence of what he termed "tourist trap" businesses on Government, and said this is largely responsible for keeping local shoppers away from that area of downtown. "What is there for them here?" he added.

Obviously no great admirer of the mall, he said it has had no effect on his own store's business but it has caused one irritating problem: "The store is very dusty all the time now."

Said Lloyd Davies of Spencer's clothing store, 1110 Government: "It hasn't improved business and it hasn't harmed business — it's had no effect at all that I can see."

Davies said the mall is a motherhood issue, hard to criticize because undoubtedly it has improved the appearance of the street. But he indicated that he himself is unimpressed.

As for business generally, Davies said, "we are not ecstatically happy but we are not in the blues either. I suppose you could say it's modestly good, but we did notice that the cruise ships were especially good this year."

Geoffrey Reynolds, manager of the Sydney Reynolds china store in the Belmont Building, described June as "not quite up to par" and rather a slack month.

"It hasn't been that bad . . . but we are a little behind; there's no question about that," he said.

Unless there is a significant improvement in the peak months of July and August it could turn out a "thin summer," he speculated.

Reynolds considers it premature to judge whether the mall is a potential generator of extra trade, but concedes he has heard a number of compliments from tourists.

He has one small quibble, though, about the mall's optical illusion: "Before it was built, when the sidewalks were regular width, a dozen people on the block made it look fairly crowded. But now that they're so wide it continuously looks as if it's deserted, because people are hidden behind shrubs and so on."

Reynolds said psychology is such that shoppers tend to be attracted to stores already fairly crowded with other shoppers, and this principle applies on a broader scale to the mall itself.

"I think the answer is to have more visual activities down here, so that people can see what the hell is going on."

Darlaine Woodburn, manager of Roger's Chocolates, 913 Government, noted that the store doesn't suffer fluctuations in trade because it has a fairly faithful clientele. "I think we are about the same (for June)," she added.

But her impression is that tourist numbers are generally down this summer. "I think the ferry fare increases are definitely responsible. I don't care what Mr. Davis (the provincial transport minister) says."

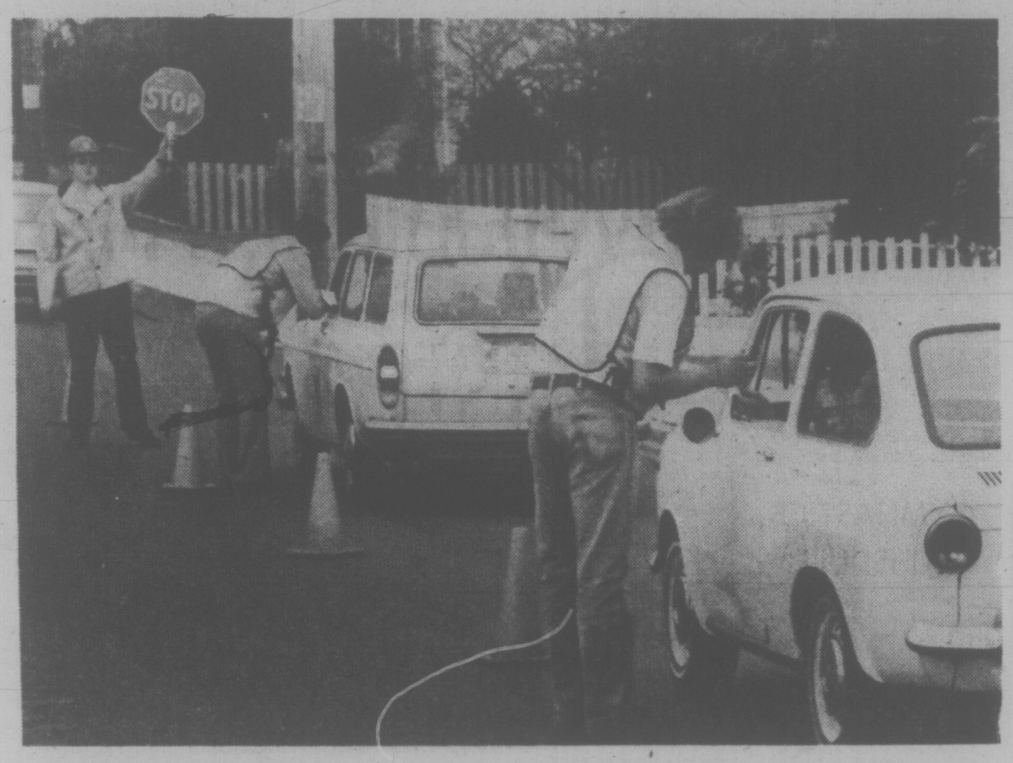

TRAFFIC COUNTS were carried out on Burnside and Tillicum on Tuesday during the rush hours to determine whether or not the two roads qualify as secondary highway routes. Here drivers on Tillicum receive one of about 4,000 questionnaire postcards handed out. If returns show the roads serve as secondary highways, the municipality could receive as much as 50 per cent of the cost of upgrading them from the provincial government. (John McKay photo)

Will City Go Under On Library Plunge?

By PAUL MOSS
Times Staff

When Victoria city council members started their first serious discussion Tuesday on the need for a new central library, they resembled a bunch of nervous swimmers hesitating to take the plunge into a deep, frigid and murky pool.

"We don't know how cold the water is," confessed Mayor Mike Young to a delegation from the Greater Victoria Library Board.

"Well, we have to find out," replied board chairman G. R. Hutcheson.

Cause of the timidity — or rather, stark fear — was the board's rough estimate that a new building to replace the present inadequate library at Yates and Blanshard could cost $6 million based on today's figures.

But library director Donald Miller noted that estimate doesn't include any provision for land acquistition costs, or underground parking facilities if they were considered necessary.

Miller told council the present library has 36,000 square feet of floor space and a replacement to meet present needs would have to be about 80,000 square feet. However, it would be "foolish" to plan a library which could be overcrowded and inadequate within a few years, and a more realistic provision for future needs would be in the region of 140,000 square feet.

"We are talking about figures that boggle the imagination," said the mayor, who pointed out that debt servicing costs alone on a $7 million project could cost the city $750,000 annually.

In addition, he said, the additional floor space would cost another $200,000 a year in maintenance and upkeep, based on the yardstick of $2 per square foot.

"If anyone can show me the light I am prepared to follow it down the tunnel to disaster. But I am looking at a $1 million a year shortfall and that is just too much," Young added.

To reinforce the library board's stand on the need for a new central library, aldermen were shown a slide presentation comparing Victoria's cramped and congested facilities with the central libraries of Edmonton, Regina and Saskatoon.

Scenes of their spacious, comfortable lounges complete with chess-playing senior citizens were contrasted with Victoria's tiny 10-seat "lounge" where, according to the show's narrator, "there are times when courtesy lapses in the competition for seating space."

Other slides of the Prairie cities' library amenities, including meeting rooms and children's theatres, prompted Ald. Bob Wright to mutter: "It's all very well to have champagne tastes but we have a beer pocketbook, and that's our problem."

The discussion closed with the library board delegation receiving no commitment from council.

Final comment from Ald. John Hayes: "Why don't we look around for a modern-day Carnegie?"

DUPLEX RESTRICTIONS

By PAT DUFOUR
Times Staff

To gain better control of duplex development Saanich's lands, planning and housing committee decided Tuesday to adopt a policy of excluding them from panhandle-shaped lots.

Preference will also be given to duplexes on corner lots and on collector streets.

It was decided to exclude duplex development on the turnaround end of cul-de-sacs.

Council has been considering amending its bylaw on duplexes but on the recommendation of municipal planner Gil Laurenson, the committee agreed to delay such action pending possible changes in the Municipal Act which may be made during the current session of the legislature.

The municipal staff will also investigate bylaw amendments that would allow occupiers of townhouses the same rights to carry on a business in their homes as now enjoyed by people living in single-family homes and duplexes.

This would mean the amending of Saanich's Accessory Home Occupation category of the zoning bylaw.

The decision to review the matter was made after a letter was received from Jean Wall of 3975 Panther Street, who was refused permission to carry out a dressmaking business in her townhouse.

In a memo to the committee, Laurenson said Mrs. Wall's dilemma is typical of many residents who have been denied carrying out "a reasonable, acceptable business activity" because of the restrictive zoning bylaw.

Laurenson said if home occupations are to be extended to townhouses and apartments, the activity should be confined to the dwelling unit with materials and equipment not being allowed in garages, carports or other ancillary buildings.

Traffic generation would have to be kept to normal for a residential neighborhood, he counselled, and controls should be in force to prevent such nuisances as noise, vibration, glare, fumes, odors or electrical interference.

Because of the increasing multiple dwelling trend, Laurenson agreed a staff review is needed but cautioned that any change in the regulations will have to be brought to the attention of property owners.

RCMP's Jim Nelson Has Last Day on Job

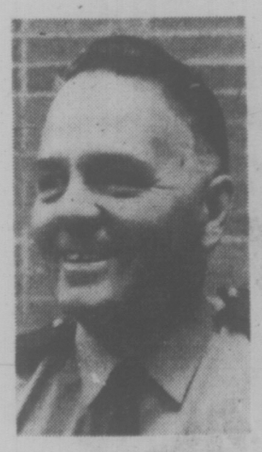

NELSON

By DEREK SIDENIUS
Times Staff

The RCMP on Vancouver Island is losing one of its most respected members with the retirement today of Superintendent Jim Nelson.

Nelson, 54, is ending more than 34 years service with the force.

Technically, he could stay until January, the anniversary of his 35th year and mandatory retirement age, but he decided to leave six months early "to enjoy the summer sunshine," he said in an interview Monday.

For six years he has headed the Vancouver Island subdivision.

In that time he has won not only the admiration of the men who served under him, but the respect of the news media as well. Nelson's trademark was always openness, honesty and fair dealings.

He said he never kept anything from newsmen, believing the public's right to know was paramount.

His attitude has helped, perhaps more than anything else, to foster the good relations the media now enjoys with the RCMP on the Island.

Professionally his major achievement since coming to Victoria, he said, was reorganizing the RCMP detectives into separate general investigation sections in the larger detachments, at Campbell River, Nanaimo, Duncan and Colwood.

Up to then, the major criminal investigations had been carried out by headquarters staff.

It was an innovative step and was followed in other subdivisions across Canada.

It gave RCMP detachments in smaller centres the same capacity to investigate and solve crime as big-city forces.

A native of Selkirk, Man., Nelson entered the RCMP at age 19. He served 16 years in Calgary, four years in Vancouver as head of the drug squad and six years in Toronto as assistant Criminal Investigations Branch officer before coming to Victoria.

He plans to move back to Calgary and either look for a job or start his own business.

"I'm too young to sit around and whittle a stick," he said.

Replacing Nelson is Superintendent Wilf Lambert, who for three years was commanding officer at Burnaby before being transferred to the Lower Mainland RCMP headquarters last fall.

Lambert is expected to take up his new duties in August.

LOCAL SHIP MOVEMENTS

MINISTRY OF TRANSPORT

Camsell in refit, Quadra on Station Papa, Racer in Gulf Islands patrol area, Rider in Sand Heads patrol area, Ready in Cape Scott patrol area, Vancouver and Douglas in port.

NAVY

Endeavour at sea, returning on or before July 9; Kootenay at sea, returning July 12; all other ships in port.

Police Vehicle Compound Too Small

Victoria city police department's vehicle compound on Fisgard is inadequate and needs additional space in the Centennial Square parkade, Victoria police board was informed today.

The board decided to obtain authorization from the Victoria Parking Commission, which operates downtown parking structures, for the police vehicles to use part of the mezzanine floor.

Deputy police chief Les Mottershead said a chain link fence will separate the area used by the police fleet from the public parking area. Only non-emergency vehicles such as detectives' cars would be parked on the mezzanine floor, he said.

In other business, the board accepted a $4,795 tender form Victoria Dodge Chrysler Ltd. for a repalement police van. It was the lower of two bids submitted, Cornell Chevrolet quoting $5,109.

Money . . . They Say We Don't Need It

(First in a Two-Part Series)

As it says in the Bible, "the love of money is the root of all evil."

Those who belong to Technocracy Inc. have a way to stop people loving money — they would simply remove the evil stuff from the face of the North American Continent.

But why?

Well, the Technocrats feel the price system has failed miserably here and they believe they have a workable alternative.

I had a long chat recently with Joe Gibson of Victoria. Born and raised in B.C., Joe has lived in seven of Canada's 10 provinces. Now 60, he is retired after spending 28 years in the Royal Canadian Air Force and he has been a member of Technocracy since 1938.

"America is making a fuss over its bicentennial celebrations," said Joe. "But many people don't realize there was something else that took place 200 years ago: the Industrial Revolution, when James Watt discovered the steam engine in 1776, and that's had a far greater impact than anything else on North American society."

Technocracy — a lot of people call it science applied to the social system — got its start because the effects of the Industrial Revolution were starting to show here during the First World War and a dozen scientists, economists, engineers, writers, educators and architects got together and formed the Technical Alliance.

That Alliance worked quietly among its members but in 1929 it was accused of being a secret organization.

So in 1932, the Academy of Arts in New York finally convinced Howard Scott, the chief engineer in the Technical Alliance group, that he would have to explain it to the public. He did and in 1933, the name was changed to Technocracy and it became incorporated as a non-profit, non-political and non-sectarian organization.

Technocracy said then that the North American continent was endowed with more natural resources than any other continent in the world; that there were enough natural resources to provide everyone with a good standard of living; and that there were enough technologists with enough knowhow to convert these resources into useable products.

Therefore, why then, the Technocrats asked, were we living with a great number of people not able to enjoy that abundance? Why were we failing to distribute the resources to the total people?

max low

"What Technocracy found," said Gibson, "is that our economic system — the price system — was incapable of distributing an abundance for the simple reason that if a man cannot work for salary or wages, he cannot buy back the productivity.

"In theory, today, if we hadn't put in artificial means of employment, we'd have 98 per cent unemployment because machines are doing 98 per cent of the work man used to do.

"So how is he going to survive if he can't do the work to buy back the products?

"After the Second World War, they opened up credit buying in Canada and then they ran into the problem of how do you keep producing more stuff if it lasts forever. So we had planned obsolescence. The biggest steal of all is the credit card and this system has been operating since the war with an awful drain on our finances and our resources."

It's got to the point, said Gibson, that today Canada is wondering where to go on energy, yet here is a country that is sitting on an abundance of energy.

The problem is, we are not using what we have in the right way and are wasting far too much.

"We have not got enough finite resources and energy-wise we are going to run out of fuel soon and once we run out of petroleum products we are going to have to go into burning coal to produce energy, and we'll go on an increase (if the people will allow it) in the construction of nuclear generating stations. But then what are we going to do when we run out of uranium? No matter what you do, you're dealing with finite resources.

"And so what we have today is an energy crisis. At the rate we are going if we carry on, by the year 2000 we will have consumed 80 per cent of all our high-grade easily-accessible finite resources."

—Max Low photo

Joe Gibson explains continental hydrology system

Economists are now starting to calculate how much energy we are using to produce energy, said Gibson. The last oil well drilled in the United States had to go down four miles at a cost of $150 a foot!

Sensible use of the finite resources the continent has, plus more dependence on things like hydro, solar and wind power (which are not finite) can lead to everyone having enough energy, providing it is shared properly say the Technocrats.

After a study of transportation costs in relation to energy, the Technocrats found inland waterways and pipelines require only 450 British Thermal Units (the amount of heat it takes to raise one pound of water one degree fahrenheit). In contrast, railroads need 720 BTUs per ton mile, trucks require 2,400 BTUs and aircraft use a whopping 41,000 BTUs per ton mile.

"So it takes 91 times more fuel to run an aircraft than it does for a ship," Gibson pointed out. "And yet we fly much of our freight today."

Technocracy has designed a continental hydrology system utilizing a maze of canals and inland waterways which would not only provide cheap transportation but supply hydro power as well. Under Technocracy, air transport would probably be limited to the movement of perishable goods.

But the great waste of our energy resources is only part of the problem. Another part is the price system. Money. The dollar. So it must go, say the Technocrats. Gibson explained it like this:

"We want people to enjoy life but we don't want them to have the power to laud it over other people . . . and money gives you that power."

(Saturday — TECHNOCRACY: The Answer)

—Bill Halkett photo

THERE WAS HUMOR in the conversation as Boris Bajin, national women's gymnastics coach, talked with Vancouver-born Kelley Muncey, 16, who now resides in California. Also joining in chatter are Olympic contestant Philip Delesalle (left) and Canadian men's coach John Herb of Victoria. All are involved in national gymnastics championships, which start Thursday at University of Victoria.

Bright Signs for Future In Canadian Gymnastics

bill walker

Canada isn't likely to win any women's gymnastic medals in the 1976 Olympic Games at Montreal, but that doesn't mean the sport isn't on the upgrade.

Far from it. Because in the women's division, in particular, all signs for the future say "go" and this year's Canadian Olympic trials proved that point rather conclusively.

Author for that observation is Carol Anne Letheren, chairman of the women's technical committee of the Canadian Gymnastic Federation.

Letheren is here for the 1976 National Gymnastics Championships for men and women, which will be held in the McKinnon Building at the University of Victoria Thursday, Friday and Saturday. She was saying that in this year's Olympic trials the competition was so keen that a former Olympic athlete and a competitor for Canada in two worlds, Lise Arsenault of Malton, Ont., came within .5 of a point of losing her Olympic berth.

The upstart who caused the consternation was 14-year-old Lynn Jones of Toronto, who was a novice only last year, and still isn't included in the list of thumbnails of leading competitors in the sport. She was that much of a sensation.

"She's good, she's excellent," Letheren said of Arsenault and that girl almost beat her."

Letheren, herself a national competitor 15 years ago, feels this is an indication of future trends. Youth is taking over and that's the only place to start if Canada is to achieve and maintain international recognition.

A further example is that the junior women's category is the largest in the nationals with 34 entries. There are 12 in the senior women's group for a total of 36. In the men's section there are 24 juniors and 17 seniors.

And, as an attempt to further this move to youth, a special training camp has been set up for York University in August for 24 girls between 10 and 14 years of age under the national women's coach Boris Bajin and which does not include competitors here.

★ ★ ★

Bajin, who works out of Toronto under the Carling O'Keefe Sports Foundation, is a former Yugoslavian junior champion (1952-53), represented his country six times in international competition and was Yugoslav national women's coach for 10 years. His wife Natasa is a former Yugoslav national champion. They now make their home in Toronto.

Bajin's philosophy is simple in regard to Canada's role in gymnastics. "We are improving, but we are still many years behind Europe," he said. In other words Canada is in a catch-up role in the time because the original impetus of gymnastics in America wasn't felt until the great tide of European immigrants started arriving on these shores around the 1880s.

Still, he expects an improvement in the women's team standings. "I think we will see better results than ever before," he said; "and I think Canada can better its 11th place out of 22 countries it achieved in 1974 in the world."

The history of gymnastics goes back to ancient Greece where the general term included some activities which since have become separate sports. The more modern development started in the 19th century in Europe when there was a rvival of all sport, and gymnastics became to be recogniztd as a systemized form of physical exercise having not only recreational but therapeutic value and offering a means of developing a high degree of disoipline of both mind and body.

As a modern, competitive sport, it is akin to diving and figure skating in that it is a "demonstration" sport, the effectveness of the athlete being assessed solely by the judgment of the officials who have a well-grounded knowledge of the technical aspects and rules of the sport.

Among the favorites for the women's titles here undoubtedly will be the six members of the Canadian Olympic team. They are Arsenault, 21; Karen Kelsall, 13; the sisters Teresa, 22, and Nancy McDonnell, 21; Kelly Muncey, 16; and Patti Rope, also 16.

Arsenault, as mentioned earlier, competed at Munich, is a several-times representative of Canada internationally; is a Card C athlete and otherwise may be recognized as the voice of the Olympics many people may have heard on radio and TV.

★ ★ ★

Kelsall is yet more proof that youth must be and is being served. She's 13, that's right, and is believed to be Canada's youngest Olympic competitor.

Teresa McDonnell of Scarboro, is old hat at the young age of 22, and the real veteran of Canadian gymnastics. She will be competing in her third Olympics, having first qualified for Mexico in 1968 when she was only 14. Her honors are numerous and noteworthy.

Sister Nancy has just turned 21, was national champion in 1973, was also a competitor at Munich and in other international events.

Muncey is a trasplanted Canadian now living in Lakewood, Calif. Originally she competed for the U.S. but switched to Canada when she found her eligibility still valid. Just 16 and only five feet tall, Muncey finished first in the final Olympic team test and third in the first. She did not enter the second.

Rope from Cambridge, Ont., trained at Eugene, Ore., and has represented Canada in China, Bulgaria, Czechoslovakia and Hungary.

In the men's division, the probable (and hometown) favorite is Victoria's Philip Delesalle, who has a tremendous record of achievement and will compete individually for Canada in the Olympics.

Others on the Olympic squad who are entered here are Keith Carter, 23, of Winnipeg, the 1974 senior men's all-around champion and several times a Canadian representative in international meets, and Pierre Leclerc, 22, of Ste. Therese, Que., a student at the University of Michigan and also a member of Canada's Team 1. Canada did not qualify a complete men's team for the Olympics.

Opening ceremonies will take place at 9:45 a.m. Thursday with the junior men's and women's compulsories starting at 10 a.m.

The senior men's and women's compulsories will take place at 3 p.m.

On Friday the competition commences at 8 a.m. and on Saturday at 8:30 a.m.

Four Penalty Killers Spark Baker Victory

Doug Angrove, a junior "B" recruit, and the penalty-killing combination of Ross McKinstry, John Entzminger, Mike Hardy and Roy Sinden helped Victoria McDonalds trip Burnaby Cablevision 18-12 in a Western Canada Junior Lacrosse League game Tuesday night at Esquimalt Sports Centre.

Kevin Alexander again led the scoring for McDonalds with five goals and three assists before a regular-season record crowd of 1,625 fans.

The win evened the series between the clubs at two wins and a tie each and helped Bakers consolidate a hold on first place, five points ahead of the runner-up Cables.

Angrove, who plays for Esquimalt Buccaneers of the Island Junior "B" League, checked extremely well and scored one goal while the penalty killers came through in the third period.

Victoria was assessed only two penalties in the first two periods but was handed six minor penalties to the one given Burnaby in the final 20 minutes.

The penalty-killing foursome allowed only two power-play goals in the last frame while Bakers managed to connect on three of their six power-play opportunities.

Alexander's eight points now boosts his league-leading total to 142.

Kevin Kennedy and Tej Labh each scored twice for Victoria while other singles were scored by captain Bob Cool, Steve Buckley, Jerry Cadwallader, Jim Boyd, Ken King, McKinstry, Hardy and Entzminger.

Dan Wilson and John Aswan had two goals apiece for Burnaby while Mat Aitken, John Krgovich, Mike McLenaghen, Randy Delmonico, Mark Schnarr, Hartley Olson, Terry Bingley and Eric Cowison scored once each.

Bakers had to rally from a 5-1 deficit early in the first period and scored eight straight goals to take a 9-5 lead into the middle 20 minutes. McDonalds were still ahead 14-10 after the middle frame.

Victoria netminder Al Radley made 18 stops in the third period while Victoria was shorthanded and finished with 38 saves overall. Rod Banister, the Burnaby goalie, also had an outstanding game, making 44 stops.

	P	W	L	T	F	A	Pts.
VICTORIA	17	12	4	1	287	203	25
Burnaby	17	10	5	2	262	226	20
New West.	15	8	7	0	212	203	16
Coquitlam	16	4	11	1	213	289	9
Richmond	15	4	11	0	186	238	8

Next game: Tonight — New Westminster at Coquitlam.

Chris and Evonne In Wimbledon Final

WIMBLEDON, England (AP) — Chris Evert of the United States defeated Martina Navratilova of Czechoslovakia 6-3, 4-6, 6-4 today to gain the women's singles final of the Wimbledon tennis championships.

On Friday Miss Evert will meet Australia's Evonne Goolagong who overwhelmed Britain's Virginia Wade 6-1, 6-2 in another semi-final match today.

A packed crowd of 17,000 on the centre court sat silent as Wade made a string of errors. Obviously nervous, she failed to get her first service in and missed volleys.

After winning the first two games Goolagong dropped her service to love, and it looked as if Wade might be settling down. But the Australian then won eight games in a row, which took her through the first set and to 4-0 in the second.

The match was then virtually over. Wade tightened up on her forehand, which had been erratic, and held service for 1-4. She led 40-0 on Goolagong's service in the next game, but the Australian back with sharp volleying and got out of trouble.

The last two games went with service. Wade saved a match point with a back-hand return which dropped in the corner, but she then missed badly with a forehand and a backhand and the match was over.

Goolagong has twice been in the final since the 1971 victory, losing to Billie Jean King each time.

Highlight of Monday's matches was Roscoe Tanner's 6-4, 6-2, 8-6, victory over favored Jimmy Connors in less than two hours.

Also advancing to the semi-finals were Romania's Ilie Nastase, a 6-4, 6-2, 6-3 winner over American Charlie Pasarell; Mexico's Raul Ramirez, who eliminated Vitas Gerulaitis, also of the U.S., 4-6, 6-4, 6-2, 6-4; and Sweden's Bjorn Borg, who beat Guillermo Vilas of Argentina, 6-3, 6-0, 6-2.

The Tanner-Connors match featured some of the hardest hitting ever seen at Wimbledon. But unlike last year, when he tried to destroy the ball each time he hit it, Tanner varied the speed of his shots.

By these tactics Tanner threw off Connors's rhythm.

In his quarter-final against Gerulaitis, Ramirez threw away the first set with two double faults in the 10th game.

The Mexican broke straight back in the opening game of the second set, firing over three slashing service returns which left his opponent standing still. From a 5-1 lead, Ramirez allowed Gerulaitis to close to 5-4 before evening the match at one set each.

Ramirez coasted through the third set, then made a break in the third game of the fourth with a superb lob.

With Ramirez serving for the match, the match ended on a low key as Gerulaitis, moving wearily in the oven-like heat, made two unforced errors and the Mexican moved into the semi-finals.

In the semi-finals, Ramirez will face Nastase and Tanner plays Borg.

Men's Doubles

Bob Lutz and Stan Smith, U.S., beat Sid Ball, Australia, and Nicky Pilic, Yugoslavia, 6-3, 6-1, 6-3.

Anand and Vijay Amritraj, India, beat Mike Estep and Tom Gorman, U.S., 6-3, 3-6, 6-3, 3-6, 6-4.

Brian Gottfried, U.S., and Raul Ramirez, Mexico, beat Wojtek Fibak, Poland, and Karl Meiler, West Germany, 6-4, 6-4, 3-6, 6-2.

Women's Doubles

Billie Jean King, U.S., and Betty Stove, The Netherlands, beat Laura Duporf, U.S., and Wendy Turnbull, Australia, 6-3, 6-3.

Chris Evert, U.S., and Martina Navratilova, Czechoslovakia, beat Christine O'Neil and Jean Walker, Britain, 6-3, 6-0.

Linky Boshoff and Ilana Kloss, South Africa, beat Rosemary Casals, U.S., and Francoise Durr, France, 6-1, 6-3.

Lindsey Charles and Sue Mappin, Britain, beat Joan Jome and Winnie Wooldridge, Britain, 6-4, 7-5.

GYMNASTICS SCHEDULE

Schedule of events for the Canadian gymnastics championships, which start Thursday in the McKinnon Building at the University of Victoria:

THURSDAY

9:45 a.m. — Opening ceremonies.
10:00 a.m. — Junior compulsories.
1:30 p.m. — Senior warmup.
3:00 p.m. — Senior compulsories.

FRIDAY

8:00 a.m. — Junior warmup.
10:00 a.m. — Junior optionals.
1:30 p.m. — Senior warmup.
3:00 p.m. — Senior optionals.

SATURDAY

8:30 a.m. — Junior warmup.
10:00 a.m. — Junior finals.
12:30 p.m. — Senior warmup.
2:00 p.m. — Senior finals.

Nirmal Looks For Hustle

Coach Nirmal Dillon of the Shamrocks thinks the Western Lacrosse Association leaders "can start putting it all back together" against New Westminster Salmonbellies at Memorial Arena tonight at 8.

"We haven't been hustling like we should," he said of two defeats in the last three games, a single-goal loss to Coquitlam here two weeks ago and a three-goal setback in Nanaimo last week.

"Some of the guys seemed to have the attitude that we were a first-place club and didn't have to work at it, and that hurt us," Dillon said. "But I've had a good talk with the players and I think they know the job they have to do. Monday's workout was one of the best we have had this season."

Shamrocks have beaten the Salmonbellies three out of four games this season, but the visitors should be stronger this time around. Veteran goalkeeper Joe Comeau has rejoined the club after a brief retirement and already has shown he has lost little of his talent. In three games he had compiled an 8.21 goals-gainst average.

At Vancouver Tuesday night, Vancouver Burrards downed Nanaimo Timbermen 15-8 in a rugged battle that produced 171 minutes in penalties, 107 of them the result of a bench-clearing brawl with just over a minute remaining.

It was the second such brawl for Vancouver this year and the second penalty-filled game for the Burrards in their last two outings.

Last week, WLA commissioner Roy Burton said he would fine the team $500 for any further bench-clearing incidents after a fight broke out in a game against New Westminster.

Pat Differ led the Vancouver scoring attack with three goals and two assists. Taki Vohalis, Doug Hayes and Dave Litzenburger scored two goals each.

Nanaimo got three goals from Jim Lynch, two from Brian Evans and singles from Roger Dubyna, Randy Noble, Bob Avender and Bob Wasson.

	P	W	L	F	A	Pts
VICTORIA	15	11	4	213	174	22
Vancouver	16	10	6	231	204	20
Nanaimo	14	6	8	167	198	12
New West.	14	5	9	203	204	10
Coquitlam	15	5	10	184	218	10

Next game: Tonight — New Westminster at VICTORIA.

SPORTS MENU

TONIGHT

LACROSSE
8 p.m.—Western Association, Victoria Shamrocks vs. New Westminster Salmonbellies, Memorial Arena.

Baseball
6:30 p.m.—Victoria Senior Amateur League, Farmer Construction vs. Kubicke's Home Service, Lambrick Park.

SOFTBALL
6:45 p.m.—Stuffy McGinnis Men's League, Juan de Fuca Builders vs. Seaboard Construction, Central Park.
6:30 p.m.—Victoria Senior Women's League, GSV Combos vs. MacDonald's Furniture Juniors, CJVI Vicettes vs. MacDonald's Furniture Seniors, Hyacinth Park.
6:30 p.m.—Heywood Men's League, Esquimalt Juveniles vs. Hygrade Radio, Heywood Avenue Park.

CAR RACING
7 p.m.—Time trials for NASCAR Western Grand National Victoria "100" super-stock program, Western Speedway.

THURSDAY

GYMNASTICS
9 a.m.—Official opening of Canadian combined junior and senior championships, McKinnon Building.

BASEBALL
6:30 p.m.—Victoria Senior Amateur League, Kubicek's Home Service vs. Greaves Movers, Lambrick Park.

SOFTBALL
1, 3 and 6:30 p.m.—Stuffy McGinnis Men's League, Seaboard Construction vs. Juan de Fuca Builders, Juan de Fuca Builders vs. Seaboard Construction, Ingraham Hotel vs. Mike's Sport Shop, Central Park.

LACROSSE
7 p.m.—Vancouver Island Intermediate "B" League, Victoria vs. Juan de Fuca, Memorial Arena.

FRIDAY

GYMNASTICS
8 a.m.—Continuation of combined junior and senior Canadian championships, McKinnon Building.

Head for everybody's Favourite!...

New Exhibition Park

New Exhibition Park is bigger and better than ever, over 50% bigger with 2,400 new seats in the Grandstand and Clubhouse! This year, New Exhibition Park has 113 exciting days of Thoroughbred Horse Racing. Parade to the Post, 6 PM Weekdays, 1 PM Saturdays and Holidays, rain or shine! For reservations, call 254-1631.

For Bus information Phone Vancouver Island Coach Lines, 385-4411.

THE TRACK Exhibition Park

B.C. JOCKEY CLUB

Vic Finholm Earns Title

Vic Finholm of Parksville collected a gold badge and the Governor-General's prize as B.C. champion after completion of the 102nd annual B.C. Rifle Association shoot Tuesday at Heal's Range.

Finholm racked up an overall score of 780 out of a possible 805 during four days of competition.

Sandy Peden of Victoria came second overall with 774 and Joe Gibault, another Victoria rifleman, finished third with 772.

Following, in order, were Bob Pitcairn of Delta (771), Clive Cross of Victoria (771), Grant Barker of Comox (769), Gunnar Westling of Coquitlam (768), Derek Baines of Vancouver (768), Bob Flintoft of Vancouver (768) and Bill Verchere of Nanaimo (766).

Finholm will lead a 32-member B.C. contingent going to compete in the Canadian championships in Ottawa starting Aug. 9.

Pitcairn emerged as the overall winner in the three-stage Lieutenant-Governor's Match with 393 out of 405. Finholm placed runner-up with 391 and Gibault, Peden, Cross and Baines all had 387.

Jim Paton of Victoria won a shootoff with Bob Flintoft of Vancouver to win the Norm Beaton Match after both shooters tied with 74 out of 75.

Peden and Eric Andrews of Victoria along with Vancouver-area shooters Colin Ambrose, Don Bullock, Ralph Laboyne, Flintoft, Baines and Pitcairn will leave Thursday for the annual Bisley matches in England. The eight-member Canadian team was chosen following the national championships in 1975.

Results:

NORM BEATON MATCH (75 possible, 900 yards): Placings after two-way shootoff for first place — Jim Paton, Victoria, 74; Bob Flintoft, Vancouver, 74; Byron Bentley, Victoria, 73; Bob Pitcairn, Delta, 73; Ken Westling, New Westminster, 73; Joe Gibault, Victoria, 73; Derek Baines, Vancouver, 72; Vic Finholm, Parksville, 72; Bill Blew, Dawson Creek, 72; Eric Andrews, Victoria, 72.

OVERALL LIEUTENANT-GOVERNOR'S MATCH (404 possible in three stages, various yardages): Bob Pitcairn, Delta, 393; Vic Finholm, Parksville, 391; Joe Gibault, Victoria, 387; Sandy Peden, Victoria, 387; Clive Cross, Victoria, 387; Derek Baines, Vancouver, 387; Otto Weber, Eugene, Ore., 386; Gunnar Westling, Coquitlam, 385; Art Sievers, Tacoma, 384; Byron Bentley, Victoria, 383.

VICTORY in provincial rifle meet Tuesday at Heal's Range made it a perfect day for Delta marksman Bob Pitcairn and wife Kay. (Times photo by John McKay)

THE BIG ONES ARE COMING!

SEE ROY SMITH IN ACTION
DRIVING THE No. 29 MERCURY MARINE CHEVELLE

NASCAR INTERNATIONAL

WINSTON WEST GRAND NATIONAL VICTORIA "100"

WEDNESDAY, JUNE 30

GATES OPEN 6 P.M. TIME TRIALS 7 P.M. RACING 8 P.M.
ADULTS $4.00, STUDENTS & O.A.P. $3.00 CHILDREN 6-12 $1.00

WESTERN SPEEDWAY

6-27

OLYMPIC ACTION WITH BREAKFAST

TORONTO (CP) — The CBC released Tuesday its detailed television schedule for coverage of the Olympic Games in Montreal and the lineup shows 174 hours of programming. Much of the coverage will be live, filling 11½ hours on each of the 12 days, and running for 12 hours on July 24 and July 25.

The CBC said there will be five and one-half hours of coverage, mainly of the opening ceremonies on July 17, and six and one-half hours, mostly on the equestrian competion, on closing day Aug. 1.

Cecil Smith, public relations officer for the CBC, said that for the first eight days of the Olympics, coverage will begin at 6:30 a.m. Pacific Daylight Time. On all other days, coverage will start at 7 a.m. and except for breaks for local shows and newscasts, it will continue daily until 10 p.m.

Rookie Rescues Lions

By The Canadian Press

A pair of holdover quarterbacks and a rookie signal caller from UCLA led Winnipeg Blue Bombers and British Columbia Lions to comeback victories in Canadian Football League preseason games Tuesday night.

At Calgary, Ralph Brock and Harry Knight threw two touchdown passes each as the Blue Bombers beat Calgary Stampeders 39-27 before a crowd estimated at 20,000.

At Vancouver, rookie quarterback John Sciarra ignited a sputtering British Columbia offence with two touchdown passes in the third quarter and the Lions went on to defeat Toronto Argonauts 27-18 before 15,636 fans.

Sciarra, who led UCLA to a stunning upset of Ohio State in last season's Rose Bowl, overshadowed Anthony Davis, the heralded rookie running back of the Argonauts, who was held in check by the tough B.C. defence.

Brock, a rookie last season, threw 72 yards to Gord Paterson on the first play of the second quarter and struck four minutes later on a 45-yarder to Tom Scott while Knight hit Tom Walker for a 22-yard score in the third quarter and brilliant Richard Crump for 46 yards early in the fourth.

Bernie Ruoff accounted for the remaining 15 points on three field goals, two singles and four converts.

Tom Sherman, considered Calgary's third quarterback during training camp speculation, got the starting assignment and generated almost all of Calgary's offence.

He threw scoring passes of 35 and 26 yards to Tom Forzani long after the decision was salted away by Winnipeg and also threw a 49-yard pass to Glenn Scolnik on his first sequence to set up a three-yard touchdown run by Willie Burden.

Rookie Dave Williams scored on a three-yard keeper play on the first play of the fourth quarter when Winnipeg led 31-7. Cyril McFall booted three converts and Joe Pisarcik, the least productive of Calgary's quarterbacks, fumbled a snap and threw wildly after the final touchdown in an attempt for a two-point conversion.

Toronto led 10-7 at halftime, but Sciarra came into the game in the third quarter and led the Lions to touchdowns on two of their four possessions in the quarter.

Sciarra put the Lions ahead with a 22-yard touchdown pass to flanker Ross Clarkson and added a four-yard scoring pass to halfback Barry Houlihan, as the Lions led 20-10 after the third quarter.

Clarkson later added a second touchdown on a 13-yard pass from Eric Guthrie and running back Mike Strickland scored the other B.C. touchdown on a one-yard plunge in the second quarter. Rookie Lui Passaglia was good on three of four converts.

Toronto's first touchdown came on an eight-yard run by starting quarterback Chuck Ealey. Defensive back Larry Uteck added a touchdown on a 125-yard punt return on the last play of the game.

Zenon Andrusyshyn converted one touchdown and kicked a 30-yard field goal, while Brian Dowling passed to Pete Muller for a two-point conversion.

None of the three Toronto quarterbacks—Ealey, Matthew Reed, and Dowling—was able to consistently move the Argo offence.

Sciarra completed four of six pass attempts for 76 yards and carried the ball twice for a net loss of three yards. Davis carried the ball eight times for 48 yards and his longest run was 18 yards early in the game.

It's Official— Toros Are Bulls

TORONTO (CP) — Toronto Toros officially became Birmingham Bulls on Tuesday with the approval of the World Hockey Association's board of governors.

The board announced on the first day of a two-day meeting that it had approved the transfer of the team to the Alabama city.

John F. Bassett, owner of the team, announced he would move the Toros from Toronto after the failure of a campaign to sell season's tickets for next year.

The board also announced the realignment of the league into two divisions next year—East and West.

The Birmingham team will play in the East Division with Quebec Nordiques, New England Whalers, Cincinnati Stingers, Indianapolis Racers and Hollywood, Fla., the former Cleveland Crusaders franchise.

The West Division will be composed of Calgary Cowboys, Edmonton Oilers, Winnipeg Jets, Phoenix Roadrunners, Houston Aeros and an anticipated sixth club.

A WHA official said Tuesday the league is negotiating with two groups for a 12th team and an announcement was expected by the time the governors gather for a scheduled 4:30 p.m. EDT news conference today.

Vancouver-born millionaire Peter Graham announced Tuesday that his negotiations to purchase the San Diego Mariners' franchise had ended in failure.

Graham said that his fellow investors felt that keeping a hockey team in San Diego was too risky a proposition.

Meanwhile, other officials in San Diego continued in an 11th hour bid to save the franchise, but admitted the team's chances are slim.

Derek Stalls Mover Crew

Derek Drinkwater won a tight pitching duel with Roy Moretti to spark Gorge Hotel to a 2-1 decision over Greaves Movers in a Victoria Senior Amateur Baseball League game Tuesday at Lambrick Park.

The win lofted Gorge into a tie for first place with Greaves.

Drinkwater struck out 12 batters, yielded to bases on balls and allowed four hits for his third win in five starts while Moretti, who struck out eight, gave up three walks and three hits, suffered his first loss in seven starts.

Bob Mabee followed a pair of bases on balls and two fielder's choices with a two-out triple to power in both Gorge runs in the sixth inning.

Gorge	000 002 0—2	3	2
Greaves	000 000 1—1	4	1

Derek Drinkwater 3-2 and Russ Holmes; Roy Moretti 6-1 and Rick Mark.

	W	L	Pct.	GBL
Gorge Hotel	8	6	.571	—
Greaves Movers	8	6	.571	—
Kubiceks	6	8	.429	2
Farmer Constr.	6	8	.429	2

Next game: Tonight — Farmer Construction vs. Kubiceks Home Service, Lambrick Park.

LEAGUE LEADERS

	AB	R	H	Pct.
I. Hood, Gorge	41	5	20	.488
D. Graas, Kubiceks	40	12	18	.450
B. Mabee, Gorge	45	9	17	.378
D. Wallace, Kubiceks	43	12	16	.372
W. Burrows, Greaves	30	10	11	.367
B. Moysey, Gorge	39	9	14	.359
T. Armstrong, Farm	23	3	10	.357
D. Rogers, Farmers	45	10	16	.356
M. Squire, Gorge	45	13	15	.333
Al Moir, Farmers	42	6	14	.333
R. Holmes, Gorge	37	11	12	.327
R. Anderson, Greaves	28	6	9	.321

Runs batted in: Randy Price, Kubiceks, Graas, Mabee, 11 each; Squire, Russ Holmes, 9 each.

Doubles: Graas 7, Wallace, Mabee, George Pakos, Farmers, Rogers, 4 each.

Triples: Armstrong, Rogers, Mabee, 2 each.

Home runs: Rogers 3; Burrows, Price, 2 each.

Stolen bases: Duane Pack, Kubiceks 5; Brock Coupar, Kubiceks, Moysey, Ron Holmes, Farmers, Lee Doney, Farmers, 3 each.

Pitching: Roy Moretti, Greaves, 6-0; Rick Cook, Gorge, 3-0.

Strikeouts: Moretti, 38; Wayne Krimmer, Farmers 37; Derek Drinkwater, Gorge 34.

MINOR BASEBALL

SENIOR BABE RUTH

Victoria Firefighters League

Peter Pollen	020 010 0—3	6	7		
Cosmopolitans	400 005 X—9	11	1		

Dale Gibbons and Reg Kinge, Rick Shenton and Ross Barnett. Home run: Peter Pollen — Mark Garrett.

Cosmopolitans win playoff game advance to final.

FINAL STANDINGS

	W	L	Pct	GBL
Cosmos	13	5	.750	—
Vic Opt	12	8	.600	3
Peter Pollen	9	11	.450	6
War Amps	9	11	.450	6
Domoney Shoes	8	12	.400	7
Ev. Opt	7	13	.350	8

LITTLE LEAGUE

Gordon Head (playoff final)

Evening Optimists 3, Mikes Sports Shop 0.

Builders Win, and Lose

Juan de Fuca Builders gained two points Tuesday night despite losing the regularly-scheduled Stuffy McGinnis Men's Softball League game at Central Park.

Builders won the replay of a game against Ingraham Hotel which ended in a 2-2 tie earlier this month immediately before suffering a 6-0 setback to the same team in the regular game.

Juan de Fuca protested because with the score tied 2-2 in the seventh inning and with a runner on third and one out, Mike Penner was called out by the umpire for failing to go directly to first base.

Penner stopped to retrieve a bat he had thrown towards the wrong dugout after receiving a base on balls.

A league protest committee overturned the umpire's decision and ordered the game replayed from the point of protest.

In the replay, Len Carolan struck out but Len Banner drew a walk to load the bases and Lorne Halme drew another walk to push in the winning run.

Randy Jackson pitched a four-hitter and Lou Vermette drove in three runs with a double and a single in the regular match-up.

In Heywood Men's League play, Theo Van Den Bergh cracked a two-out double in the seventh inning to spark Castle Properties to a 4-3 victory over Taylor House Moving at Heywood Avenue Park.

At Sanscha Park, Brian Vanderkracht hurled a two-hitter to lead Harvey's Sporting Goods to a 5-0 shutout over Travelodge in a Sidney Men's Association Dominion Day tournament game.

Nancy Beale hurled another two-hitter to lead MacDonalds Furniture Juniors to an 8-0 Victoria Senior Women's League win over CJVI Vicettes while Carol McDonald and Tess Patterson combined for a three-hitter to give London Printing Club a 9-3 victory over Seaboard Construction in the other game at Hyacinth Park.

Ingraham	023 010 0—6	10	1	
JDF Builders	000 000 0—0	4	2	

Randy Jackson and Paul Kraeling; Len Carolan, Larry Cole (3) and Pete Rumsby.

BIRTHDAY SALE
Ends Saturday
SPORTSWORLD
Hillside Shopping Centre
6-28

COME TO SALMON COUNTRY

NEW WHARFAGE AVAILABLE
NOW DREDGED
DOCK LIGHTING & POWER SECURITY
PEDDER BAY MARINA
Metchosin—off Rocky Point Rd. 478-1771

the Bay
Here's Johnny!
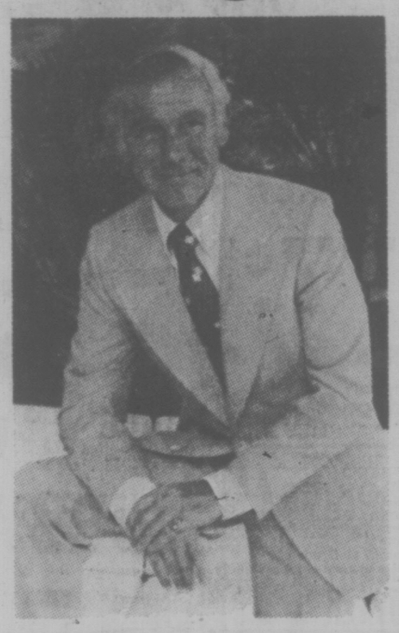
Here's A Sale!
Save $30 on a Johnny Carson Suit
2-PIECE SUIT with 2-button, single-breasted jacket with notch lapels. Contemporary style features saddle stitched edges and scalloped patch pockets. 100% polyester in shades of blue, beige or brown. 38 to 46 regular with shorts and talls not in all sizes.
Regular $150 Sale Price, 119.99
3-PIECE VESTED SUIT in textured, 100% polyester. 2-button, single-breasted jacket with notch lapels, vest and pants, in solid colours of navy or brown. Sizes 38 to 46 regular and shorts and talls not in all sizes.
Regular $180 Sale Price, 149.99
Men's Suits, Main Floor
Hudson's Bay Company

OVER $300,000.00 SPORTING GOODS INVENTORY
RECEIVERSHIP SALE
COWICHAN COUNTRY SPORTS CENTRE
UPON INSTRUCTIONS OF GORDON S. OVENS, RECEIVER-MANAGER
30%-40% & 50% OFF
250 Bicycles: "Raleigh," "Sekine," "C.C.M.," "Norco," "Monshee" (All speeds and sizes)
TEAM SPORTS EQUIPMENT
BASEBALL: Gloves, Bats, (Wood & Aluminum) Balls, Cleats & Protectors "Cooper," "Spalding," "Bauer," "Wilson," "Adidas," "Winnwell," "Worth"
HOCKEY: Skates, Sticks, Gloves, Pucks, Pads & Uniforms "Lange," "Bauer," "C.C.M.," "Cooper" & "Wilson"
Also: Basketballs • Footballs • Volley Balls • Soccer Balls
CAMPING & HIKING
Tents • Down Jackets • Sleeping Bags • Rainwear • Tarps • Back Packs • Heaters • Lanterns • Stoves • Coolers • Jugs • Axes • Picks • Shovels • Flashlights • Canteens • Cook Kits • Propane Cyl. •
"Taymor," "Jones," "Woods," "Canada North," "Tyrol," "Sharp," "Polaris," "Coleman," & "Mountain House"
• Motorcycle Acessories • Sports Clothing • Footwear • Tennis, • Badminton & Squash Accessories • Lacrosse Sticks • Grass Hockey Sticks • Figure & Roller Skates • Duffle Bags • Skate Boards • Floater Jackets • Puma • Adidas Runners • Plus many items too numerous to mention.
BOATS
"Lund" 10', 12' & 14' Aluminum
"Frontiersman" Fibreglass Canoes
"Smoker Craft" Aluminum Canoes
Also: Rubber Rafts, Dinghies & Canoes
Boat Motors & Oars 25% off
FISHING:
"San Juan," "Nortac," "Luhr Jensen," "Wright & McGill," "Mitchell," "South Bend," "Daiwa," "Peetz," "Peen," "Sears," "Steel Shank," "Vogg," "Blanchard" & "True Temper."
RODS • REELS • TACKLE
("Spinning, Trolling & Fishing Gear)
HUNTING:
"Browning," "Cooey," "Winchester," "Remington," "Tikka,"
• Shells • Accessories • Binoculars • Knives • Compasses • Decoys & Snowshoes
WATER SKI EQUIP. & ACCESSORIES
Tow Ropes • Skis • Belts • Suits & Jackets, "Berkley," "Connelly," "Southwest Marine," "Composite," "Westerwood," "Taperflex."
COMPLETE MOTORCYCLE AND BICYCLE PARTS DEPARTMENT
EVERYTHING 50% OFF
SALE STARTS THURS., JULY 1st 9:00 A.M.
And Continues Daily 9:00 A.M. to 9:00 P.M.
460 Trans-Canada Highway
"The Log Building in Duncan"
NOTE: PAYMENT BY CASH OR APPROVED CHEQUE
Sale Conducted by
MAYNARD'S AUCTIONEERS LTD.
1233 West Georgia St. Vancouver, B.C.
STOCK LIQUIDATION SALE

OUTDOORS
stewart lang

Decision Expected Soon On Tsitika-Schoen Issue

One of two long-standing issues that have pitted conservationists against logging interests in recent years will likely be resolved — one way or the other — in the near future.

The diposition of the Tsitika-Schoen area is on the agenda of the Environment and Land Use Committee and the topic is expected to be dealt with immediately.

The other question, over the Nitinat Triangle, is still in the tangled labyrinth of negotiations among various federal and provincial government agencies as well as private individuals and industrial concerns.

Howard Paish's report on the Tsitika-Schoen watersheds was issued over a year ago and gave four options for the 300,000-acre area, which had been put under a moratorium by the previous NDP administration.

MacMillan Bloedel, the major logging concern in the area, submitted a fifth option calling for careful and quality utilization of the area at a public meeting in March last year.

Following the public hearing, which was attended by hundreds of concerned individuals and groups, the studies and a massive amount of testimony were sent to the ELUC for a final decision.

Since then, the only action has been the release of 165,000 acres of the moratorium area outside the two main watershed areas last fall for continued logging.

The options offered by Paish ranged from complete preservation to complete logging.

This writer favors the option that would set up a 24,500 acre park at Schoen Lake, allow closely-controlled industrial forestry in the remainder of the Schoen watershed, extend the moratorium on the remainder of the Tsitika watershed for a minimum of five years to study it in detail, set up either a fully-protected area or areas for applied research after the five-year study and establish a governing body to oversee the research program.

★ ★ ★

As stated by Paish:

"A wide range of matters related to timberland use are in need of further applied research. Streambank protection, the provision of leave strips, placement of fire breaks, impact of tree harvesting on flow regimes, logging methods, methods of road construction, impact of recreational use and the economics of logging to meet environmental requirements are only a few of the subjects needing attention. All of them could be better investigated and understood through co-ordinated programs of research on an area large enough to encompass representative sites and plant and animal communities."

Consideration should be given to expanding the boundaries of the Schoen Lake park to include part of Schoen Creek and the Adam River meadows. It should also be noted that the Tsitika is the last untouched watershed on the east coast of Vancouver Island.

Unfortunately, the track record of our present provincial government leaves a lot to be desired.

The Stein River Valley, which was the last untouched watershed within 100 miles of the Fraser Valley, was recently opened to industrial activity after a two-year moratorium

While announcing the decision, Environment Minister Jim Nielsen said "carefully planned and executed logging and mining will ensure that adequate environmental safeguards are undertaken."

★ ★ ★

Will Paulik, assistant executive director of the B.C. Wildlife Federation, had some interesting comments to make in a post-decision letter to Nielsen, who is also chairman of the ELUC.

"It is a disappointment that your fledgling department of the environment appears to be proceeding on a policy of withholding reports done by agency working groups, particularly when these reports were commissioned because of our prodding and insistence.

"We consider the reports to be public information and we are interested in arguments that were used to counter our recommendation to set aside the Stein Valley as a recreational wilderness area."

Sound familiar?

Budgetary constraints are hamstringing efforts to establish the folio system of resource planning in the province, so how does the ELUC consider the environmental safeguards will be met — or even adequately considered?

As Pulik put it:

"Once resource extraction begins, the wilderness aspect terminates forever."

Let's hope the Tsitika-Schoen decision isn't made in such a hurried, secretive and unthinking manner.

TICKET SALES OPEN FRIDAY

Tickets for the exhibition softball doubleheader between Victoria Bates and a New Zealand squad will go on sale at the Memorial Arena box office Friday morning.

The twin bill is scheduled for Tuesday, July 13, at Royal Athletic Park.

Last weekend Bates lost three of four games against Billiard Sunners of Pennsylvania, the team that shared the world title with Bates and New Zealand in a rain-disrupted tournament in New Zealand early this year.

YCR 124

Should you buy a wood or a metal racket?

YAMAHA'S 124 Composite has the best characteristics of both in one racket. It combines a wood and Duraluminum laminate blend that gives you the vibration, damping and flex characteristics of wood as well as the strength, durability and power of metal.

peetz TACKLE & SKIS
574 Johnson 383-3652

YAMAHA Something to believe in

6-30

PAUL BLAIR
. . . spoils no-hit bid

Big Slugger Rates Respect

By The Associated Press

When Dave Kingman speaks, everyone listens. When he hits, everyone watches.

The New York Mets' strongman commands attention and gets respect everywhere he goes these days, especially from National League baseball pitchers.

"I think I'm back in the groove," says the tall, powerful outfielder. "I'm just picking up the ball good. I think I have a nice, fluid motion now."

That awe-inspiring motion has muscled out the most home runs in the major leagues so far this season, including Tuesday night's two-run blast that carried the streaking Mets to a 2-0 victory over St. Louis Cardinals. It was Kingman's 27th homer, putting him on a collision course with Hack Wilson's National League record of 56.

"It's a funny thing about baseball," said Kingman. "You never know why you get out of a groove and you never know why you get back in. Home runs seem to come in bunches."

In other National League games, Philadelphia Phillies beat Montreal Expos 2-1, Pittsburgh Pirates whipped Chicago Cubs 10-1, Los Angeles Dodgers nipped Atlanta Braves 2-1, Houston Astros outscored San Francisco Giants 4-3 and Cincinnati Reds routed San Diego Padres 12-5 in 14 innings.

While Kingman was doing the hitting, Mickey Lolich was doing the pitching as the Mets won their sixth consecutive game. Lolich pitched a three-hitter to gain his first National League shutout after 39 with Detroit Tigers in the American League.

"I knew I had good stuff from the outset," Boston's Rick Wise said after his one-hit, 2-0 triumph over Baltimore Orioles in an American League game. "I was hitting spots and had them hacking at the ball. I was jamming guys, making them hit the ball up. I just felt I really had it."

Paul Blair marred the masterpiece with a sharp, clean single leading off the sixth inning. Only walks to Reggie Jackson and Al Bumbry in the seventh and ninth innings, respectively, proved the faulty brush strokes in what still was a pitching work of art.

In other American League games Tuesday night, California Angels clipped Chicago White Sox 4-1, Oakland A's blasted Texas Rangers 8-3, Kansas City Royals defeated Minnesota Twins 1-0, Detroit Tigers downed New York Yankees 7-5 and Cleveland Indians beat Milwaukee Brewers 4-1.

Kingman lined the first pitch thrown to him by Pete Falcone in the first inning over the left field fence after Joe Torre had doubled. The ball landed at the 442-foot marker beyond the fence.

Kingman now has 62 runs batted in after 76 games. Of that total, 49 have come as a result of homers. Lolich gave up hits in each of the first three innings but didn't allow another after that. He struck out nine and walked three.

Dick Allen scored from third on a squeeze bunt in the ninth to give Philadelphia its victory over Montreal. Allen led off the ninth with a single and went to third on Jay Johnstone's base hit. After Garry Maddox flied out, Bob Boone laid down a bunt on the first base side and Allen raced home with the winning run.

The Expos had tied the score 1-1 in the bottom of the seventh on Barry Foote's home run. It was Foote's fifth homer of ths season and came against Philadelphia starter Jim Kaat.

BASEBALL SCOREBOARD

NATIONAL LEAGUE

Eastern Division

	W	L	Pct.	GBL
Philadelphia	50	20	.714	—
Pittsburgh	40	29	.580	9½
New York	39	37	.513	14
St. Louis	31	41	.431	20
Chicago	30	42	.417	21
Montreal	24	43	.358	24½

Western Division

	W	L	Pct.	GBL
Cincinnati	46	28	.622	—
Los Angeles	42	33	.560	4½
San Diego	38	36	.514	8
Houston	34	40	.459	12
Atlanta	33	41	.446	13
San Francisco	30	47	.390	17½

Philadelphia 001 000 001—2 9 1
Montreal 000 000 100—1 8 1
Kaat, Garber 3-1 (8), Reed (9) and Boone; Stanhouse, Murray 0-6 (9) and Foote. Home run: Montreal —Foote (5th).

Chicago 000 000 001— 1 3 2
Pittsburgh 800 000 02x—10 15 0
Renko 2-4 Burris (1) P. Reuschel (8), Zamora and Swisher; Candelaria 7-6 and Sanguillen. Home run: Chicago—Madlock (9th).

St. Louis 000 000 000— 0 3 1
New York 200 000 000— 2 5 1
Falcone 5-7 Rasmussen (8) and Ferguson; Lolich 4-9 and Grote. Home run: New York — Kingman (27th).

Houston 100 000 030—4 6 0
San. Fran. 010 110 000—3 7 4
Dierker 7-7 and Herrmann; Barr 6-6 and Rader.

Atlanta 100 000 000—1 10 1
Los Angeles 020 000 00x—2 8 0
Moret 3-3, Marshall (7) and Williams; John 5-4, Hough (8), Sosa (9) and Yeager.

Cin 001 210 000 100 07—12 20 2
S.D. 012 000 010 100 08— 5 14 2
Nolan, Eastwick (7), McEnaney (8), Borbon (9), Hinton (10), Zachry 7-3 (13), Norman (14) and Bench; Freisleben, Metzger (9), Spittner 2-8 (11), Folkers (14) and Kendall, Davis (9), Ivie (10). Home Runs: Cincinnati — Concepcion (5th), Geronimo (2nd), Lum (2nd); San Diego — McCovey (6th), Grubb (3rd).

AMERICAN LEAGUE

Eastern Division

	W	L	Pct.	GBL
New York	43	26	.623	—
Cleveland	36	33	.522	7
Detroit	34	35	.493	9
Baltimore	34	36	.486	9½
Boston	33	35	.485	9½
Milwaukee	25	41	.379	16½

Western Division

	W	L	Pct.	GBL
Kansas City	42	27	.614	—
Texas	39	30	.565	3½
Oakland	36	37	.493	8½
Chicago	33	36	.478	9½
Minnesota	33	38	.465	10½
California	30	45	.400	15½

Oakland 204 000 002—8 11 0
Texas 030 000 000—3 10 1
Abbott, Bahnsen 4-2 Fingers (8) and Haney; Barr 1-4 Bacsik (3) Terpko (9) and Sundberg. Home run: Oakland — Bando (14th).

Baltimore 000 000 000—0 1 0
Boston 000 000 02x—2 7 0
Cuellar 4-8 Miller 8 and Duncan; Wise 6-5 and Fisk.

Milwaukee 000 100 000—1 6 1
Cleveland 400 000 05x—4 7 0
Travers 8-6 Rodriguez (5) and Porter; Brown 7-2 Kern (8) and Fosse. Home runs: Cleveland—Blanks (3rd) Hendrick (12th).

New York 400 000 100—5 11 1
Detroit 001 101 31x—7 12 1
Alexander, Lyle 5-5 (7) and Healy; Crawford, Lemanczyk 1-1 (1) Hiller (8) and Weckenfuss. Home runs: New York—Chambliss (8th); Detroit—Thompson (11th), Staub (5th).

Kansas City 000 000 000 1—1 3 1
Minnesota 000 000 000 0—0 5 1
Fitzmorris 9-4 and Stinson; Goltz 7-6 and Wynegar.

California 011 000 002—4 9 0
Chicago 000 000 010—1 7 0
Tanana 9-5 and Etchebarren; Barrios 1-3 and Essian. Home run: California—Collins (1st).

Nina, Brenda Win

VANCOUVER (CP) — Top-seeded players in the senior categories scored victories Tuesday in the British Columbia junior claycourt tennis championships.

In women's under-18 first-round action, No. 2 seed Sally Cates of Vancouver beat Dawn Roberts of Vancouver, 6-1, 6-1. Third-seeded Brenda Cameron of Victoria beat Tara Ann White of White Rock 6-0, 6-2, and fourth-seeded Nina Brand of Victoria beat Laurie Defore of Vancouver, 6-0, 6-0.

Top-seeded Wendy Barlow of Victoria had a first-round bye.

In men's under-18 second-round play, top-seeded Jon Wall of Portland, Ore., coming off a shaky win Monday, had a bye, while No. 3 seed Mike Puc of London, Ont., beat Tom Price of Portland, 6-0, 6-1. Toronto's Bill Cowan, No. 4 seed, beat Cliff Milleman of Portland, 6-0, 6-1.

There were no major upsets in the boys and girls under-14 and under-12 singles competitions. Some of the matches, however, were rained out, as were all first-round matches in the doubles competition.

ESQUIMALT SPORTS CENTRE
OPENING NITE
SUMMER ICE SKATING
THURS., JULY 1st, 8:30 P.M.
AND EVERY THURS., SAT., SUN.
SKATE RENTALS
ROLLER SKATING as usual
WED., FRI., SAT., SUN.
6-29

Juan de Fuca RECREATION CENTRE
1767 ISLAND HIGHWAY
VICTORIA, BRITISH COLUMBIA
THE SUCCESSFUL Juan de Fuca Recreation Centre
ROLLER SKATING
is back for JUNE, JULY and AUGUST
Sun., Wed., Fri., Sat.
478-8384
6-30

RENT NOW AND SAVE
1976 FORD F250 TRUCK AND 8' OKANAGAN CAMPER
$115 WEEK
Plus 12¢ Mile and Gas
Rates apply to all firm bookings made prior to June 30th, 1976, for the season to October 31, 1976.
EXECUTIVE CAR LEASE LTD.
1060 Yates St. (Div of Peter Pollen Ford Sales Ltd.) 386-6666

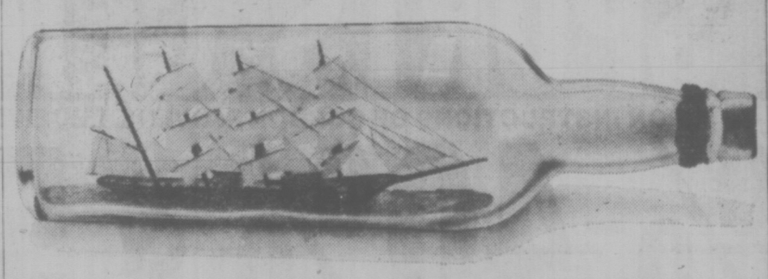

Getting Southwind into the bottle isn't easy.

It takes time to blend the Demerara, Barbados and other fine rums that go into Southwind.

Then more time to age Southwind in oak, to perfect maturity.

Southwind has the beautiful body you look for in a rum, but without the brawn.

It makes itself felt, but never intrudes, no matter how you mix it.

A traditional rum like this doesn't happen overnight. Although when served, it'll become an overnight sensation.

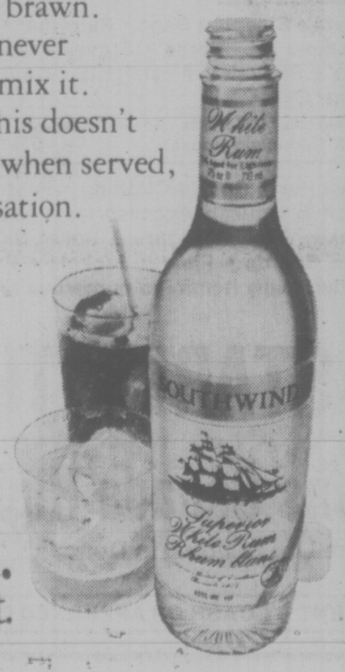

Southwind.
It didn't happen overnight.

Western FOOD
772 Goldstream Ave., Langford
AT WESTBROOK SHOPPING CENTRE
Prices Effective: June 30, July 1, 2, 3
OPEN THURS. JULY 1ST FROM 9 AM TO 6 PM
OPEN WEEKDAYS 9 to 9, SAT. and SUN. 9 to 6
WE RESERVE THE RIGHT TO LIMIT QUANTITIES

Grade A Boneless OVEN ROAST 1.49 lb.
MAPLE LEAF Vac-Pack WIENERS 79¢ lb.
Fresh Cut-Up or WHOLE FRYERS 79¢ lb.
FRESH UTILITY TURKEY 77¢ lb.
GRADE A RIB STEAKS 1.59 lb.
GRADE A BONELESS ROUND STEAKS 1.59 lb.
Granny Smith APPLES 3½ lbs. $1
Sweet Juicy ORANGES Medium Size 2 DOZ 99¢
No. 1 Chiquita Bananas 5 lb 89¢
Mr. Christie MOTHER'S COOKIES (New type of cookies) 79¢ Pkg.
Fleischmann's MARGARINE 2 lb. block 1.49
Squirrel Smooth or Crunch PEANUT BUTTER 3 lb. tin 1.98
Nabob INSTANT COFFEE 10 oz. jar 1.89
Maling MUSHROOMS 2 10 oz. tins 89¢
B.C. GRANULATED SUGAR 10 lbs. 1.99 Limit 1 with $10 Order or Over
CHARCOAL BRIQUETS 10 lbs. 1.29
Ivory Personal Size BAR SOAP 4 for 69¢
CARNATION COFFEE MATE 16 oz. jar 1.19
PALM ICE CREAM 4 litre plastic tub 2.59
OLD DUTCH POTATO CHIPS 59¢ box
Boston CORN BEEF 12 oz. tin 89¢
Green Giant MEAT BALL, IRISH OR TURKEY STEW 24 oz. tin 79¢
TANG ORANGE FLAVOUR CRYSTALS 2 7 oz. pkgs. in pouch 99¢
Delmonte PEAS & CARROTS WHOLE GR. BEANS FR. CUT BEANS 3 14 oz. tins 89¢
6-30

Radio Shack®

Holiday Sale

REALISTIC® QTA-753
4-Channel/Stereomax Receiver

SALE 279.95

Reg. 399.95

31-4015

- *Quatravox synthesizer adds 4-channel realism — just add rear speakers*
- *Auto-Magic Circuit fine tunes and locks in station*
- *"Glide-Path" volume and balance controls*
- *pushbutton loudness & FM muting*
- *stereo/4-channel headphone jacks*

8-Track Carrying Case

Less 8-Track

SALE 6.95

44-660

Reg. 12.95

- *holds up to 24 cartridges*
- *padded red velour compartments*
- *rigid black vinyl exterior*
- *case locks for security*

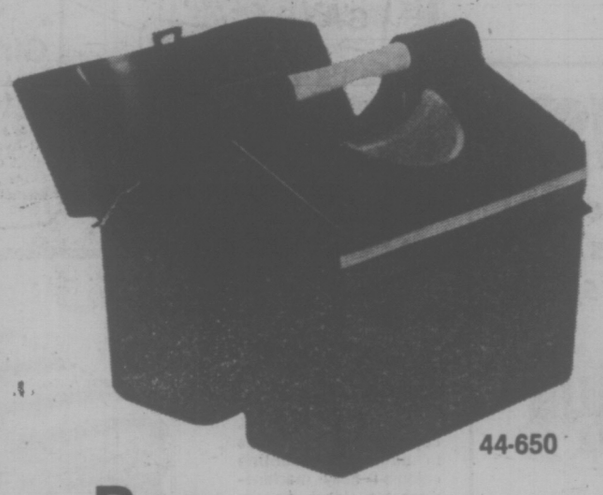

Home or Auto Tape Carrying Case

SALE 4.95

44-650

Reg. 7.95

- *holds 12 cartridges or 36 cassettes*
- *fold-out bottom fits on front seat hump in car*
- *handle for easy carrying ability*

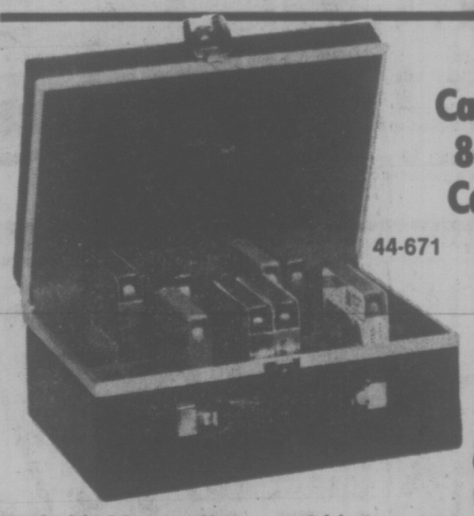

Cassette/ 8-Track Carrying Case

44-671

Reg. 19.95

SALE 12.95

Less 8-Track

- holds 24 cassettes or cartridges
- padded attache-case design
- red plush velour interior
- sturdy handle, lock and key for added security

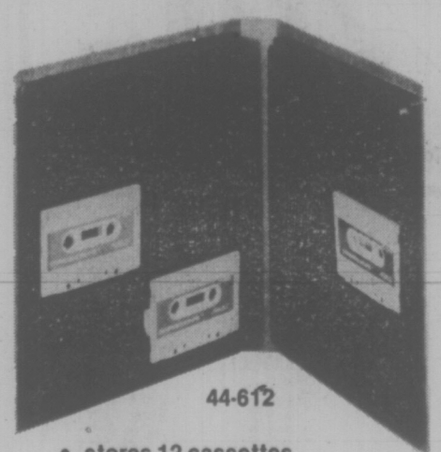

Cassette Storage Album

44-612

Reg. 3.39

- stores 12 cassettes organized and ready to use
- with index

SALE 1.99

Less Cassettes

Cassette Carrying Case

44-661

Reg. 11.95

SALE 5.95

- holds up to 24 cassette tapes
- cushioned red velour interior
- tough black vinyl case
- locks for security

Radio Shack®

RS A DIVISION OF TANDY ELECTRONICS LIMITED

Prices Available at Radio Shack Stores and are the Maximum at Authorized Sales Centres.
Consult our catalogue directory for other Radio Shack stores or Authorized Sales Centre dealers in your area.

Prices in Effect Until July 3, 1976

"ALL STORES WILL BE CLOSED JULY 1, DOMINION DAY"

609 YATES
Between Broad and Government
384-6411
Hours: 9:30-5:30, Mon. Sat.

3986 SHELBOURNE
University Heights Centre
477-9119
Hours: Mon.-Fri. 10 a.m. - 9 p.m.
Sat. 9 a.m. - 6 p.m.

3185 DOUGLAS
Mayfair Shopping Centre
382-6221
Hours: Daily 9:30 - 5:30
Thurs. and Fri. 'till 9:00

737 GOLDSTREAM
478-3822
Hours: 9:30 - 5:30, Fri. 'till 9

IN SIDNEY
J & E Sound-In-the-Round
2496 BEACON AVE.
656-5771
Hours: 9:00 - 6:00, Fri. 'til 9

IN DUNCAN
No. 15 Duncan Mall
250 TRUNK ROAD
748-2712
Hours: 9:30 - 5:30
Thurs. and Fri. 'till 9

IN CAMPBELL RIVER
FAMILY MUSIC CENTRE LTD.
968 ISLAND HWY.
287-9258

Rally Fails

Victoria Strathcona Stingers came close but couldn't quite make it in a bid to overhaul and upset first-place Saanich E. J. Hunters in a Vancouver Island Junior "B" Lacrosse League game Tuesday night at Pearkes Arena.

Saanich won the game 15-14 despite being outscored 7-2 in the final period.

Wayne Reeve led the Hunters with three goals and one assist. Tarey Pollock fired two goals and six assists and Eric Dawes had a goal and seven assists.

Dwayne Ferguson sparked the Stingers with four goals and two assists.

	P	W	L	T	F	A	Pts.
Saanich	13	10	1	2	196	130	22
Esquimalt	15	10	4	1	213	178	21
Victoria	15	5	5	5	219	214	15
Nanaimo	13	4	8	1	168	212	9
Juan de Fuca	17	1	14	2	157	248	4

Includes some interlocking games with Mainland League.

RACING ENTRIES

EXHIBITION PARK

THURSDAY'S ENTRIES

FIRST RACE — Claiming, $2,050, for three-year-olds and up, Canadian, one and one-sixteenth miles:
World Statistics (Chabara) 120
Mecapo (Krasner) 120
Rusty Rouser (Tierney) 120
Mr. Bright Boy (Johnson) 120
Austin Tayshush (Rich) 115
Titan's Flyer (Manning) 107
Collio (no rider) 120
Hard Choice (Loseth) 115
Kensington Drive (Barroby) 120
Man of Brass (McMahon) 120
Also eligible:
Promised Action (Charlton) 120

SECOND RACE — Claiming, $1,950, for three-year-olds, six and one-half furlongs:
Felix Ribbeau (Smith) 115
Jr. Consistent (Peichoto) 115
Bear Hill (Furlong) 115
Sassy Driver (Charlton) 115
Tosca Tamara (no rider) 115
Amazing High (Lanoway) 115
Host The Diamond (Barroby) 115
Kriscory Blue (McMahon) 110
Knight Templar (Salas) 120
Canadian Rocky (Loseth) 110
Also eligible:
Blind Bluff (Chabara) 115
Brazen Barbara (Loseth) 110

THIRD RACE — Claiming, $2,900, for three-year-olds, six and one-half furlongs:
a-Never Charge Jr. (McMahon) 115
b-Future Reference (Salas) 118
Melanie D (Arnold) 115
Gunlayer (Loseth) 110
Kims Fancy (Rich) 110
Lynns Allbhai (Demorest) 105
b-Market Babe (Smith) 110
c-Just A Winning (Manning) 100
Appreland (Barroby) 115
c-Andys Arrival (Manning) 105
Also eligible:
a-Count Out (Wolski) 115
a—entry, b—entry, c—entry.

FOURTH RACE — Claiming, $3,600, for three-year-olds and up, six and one-half furlongs:
Ellie Doo (LeBlanc) 117
Dorset Place (Rich) 109
Turn To The Mt. (Loseth) 110
Devils Daughter (Lanoway) 117
Double Dev (Barroby) 116
Tudor Lou (Charlton) 114
Pacific Diamond (Tierney) 117
Choya (Smith) 114
Jet Of The Times (Cuthbertson) 117
Pax Princess (Maese) 117
Also eligible:
Selarious (Chabara) 117

FIFTH RACE — Claiming, $2,800, for three-year-olds and up, one and one-sixteen miles:
Pacific Rim (Piechoto) 118
Magic Blue (no rider) 110
Mi Soldier (Barroby) 118
Kiva Beach (Manning) 108
Clintavon (Chabara) 119
Oh Really (Arnold) 118
Poonaward (Tierney) 115
Sterarco (McMahon) 122
White Rose Erll (Loseth) 110

SIXTH RACE — Claiming, $3,800, for three-year-olds and up, one and one-sixteenth miles:
Big Midget (Cuthbertson) 115
Mr. Criterion (Salas) 115
Manpower (Peichoto) 116
Solar Drive (Chabara) 116
Defiant Dude (Krasner) 115
Mr. Irvin (Tierney) 119
Haigs Drive (Johnson) 115
More More

SEVENTH RACE — Allowance, $5,000, for three-year-olds and up, one and one-sixteenth miles:
Comic Tom (Arnold) 117
Applenglow (Krasner) 116
Grant Ribot (Cuthbertson) 116
Tango King (Barroby) 112
Delta Bay (Furlong) 116
County's Choice (Loseth) 114
Making The Mark (Tierney) 119

EIGHTH RACE — Allowance, $5,200, for three-year-olds and up, one and one-sixteenth miles:
Mottel Moon (Krasner) 114
Solar Breeze (Smith) 111
Gypsy Jewel (Maese) 115
Classic Myth (Johnson) 111
Ballycraigy (Loseth) 106
Spooky Lodge (Rich) 110
Patti Ruth (Loseth) 106
Pirate Queen (LeBlanc) 117
Lanny's Sister (Lanoway) 118

NINTH RACE — Dominion Day Handicap, for three-year-olds and up foaled in Canada, one and one-eighth miles:
Khafare (Loseth) 107
a-Mr. Peppard (Lanoway) 119
Coulee Sage (Arnold) 116
Music Theme (Salas) 117
Trustwood (Krasner) 118
Regal Path (Smith) 114
Pampas Host (Tierney) 125
a-Sea Reason (Lanoway) 120
Moray Castel (Charlton) 118
a-entry.

TENTH RACE — Claiming, $3,000, for three-year-olds and up, six and one-half furlongs:
Fremar (DeMorest) 114
Salt Chuck (Brownell) 116
Willies Mark (Smith) 116
Fielder Frank (Loseth) 110
Scratch Harry (Tierney) 116
Uncle (Arnold) 116
Three Barry (Peichoto) 119
Avec Plaisir (Wolosk) 116
Charlie's Capri (Barroby) 116
Waldron Castle (Lanoway) 116
Also eligible:
Ardmore (Johnson) 114
Kelly's (Arnold) 119

FastBUS

schedule improvements and adjustments

EFFECTIVE MONDAY, JULY 5, 1976

SOUTHWESTERN COMMUNITIES

NEW–Sunday and holiday service. Two round trips between Victoria and Sooke serving Colwood and Langford. Leave Victoria at 11:10 am and 4:20 pm. Leave Sooke at 12:15 pm and 5:17 pm. Leave Langford at 12:50 pm and 6:00 pm.

Mid-day shoppers' trip from Sooke changed to give you more time in Victoria. Arrive at 10:30 am; return at 3:00 pm.

Morning commuter trip from Langford adjusted to leave Goldstream at Leigh at 7:15 am for arrival in downtown Victoria by 7:55 am. Afternoon commuter trip will leave at 4:10 pm, Monday through Friday.

Evening Langford trip will leave Victoria at 7:50 pm operating Monday through Friday only.

Mid-Afternoon Metchosin trip will leave Victoria at 2:45 pm.

Minor adjustments to times of many other trips. Please check your timetable closely.

SAANICH PENINSULA

Two weekday morning commuter trips will run 5 *minutes earlier* than presently: leave Sidney at 6:46 am and 7:10 am.

Additional summer-only southbound trip from Resthaven at 11:20 am via Sidney, Saanichton, Veyaness, Monday through Saturday. Also serves Cordova Bay on Saturday.

Mid-morning trip from Victoria will leave at 10:45 am Monday through Saturday instead of 11:00 am; connections to Anacortes Ferry.

Late evening service from Victoria will leave at 9:05 pm Monday–Friday; leave Swartz Bay at 10:15 pm as far as Mayfair Centre.

Late afternoon trips will leave Swartz Bay at 6:25 and 7:20 pm for improved ferry connections.

Saturday trip from Victoria at 4:05 pm extended to Sidney and Swartz Bay. Connection to Saltspring Island.

NEW–Sunday and Holiday Service. Four round-trips serving Cordova Bay, Brentwood, Saanichton, Sidney and Swartz Bay. Leave Victoria 8:25 am, 1:05 pm, 5:20 pm, 6:55 pm. Leave Swartz Bay 9:45 am, 2:25 pm, 7:05 pm, 8:25 pm.

Other minor adjustments. Please check your timetable closely.

Vancouver Island Transit Ltd.
650 Garbally Road Victoria B.C.
656-2423 386-8457
Please ask your transit operator for a complete timetable.

9:30 a.m. to 6 p.m. JULY 1st ONLY

SALE HOLIDAY

Limited Quantities ! No Rainchecks !

SPECIAL PURCHASE !

Cool, Synthetic Sleepwear

YOUR CHOICE 3.94 EACH

Excellent value for lovely classic styled gowns of machine-washable 100% nylon. Long or shift length with round neck and shirred bust. Sleeveless. Pastel colours are: pink, yellow or blue, sizes S-M-L. Limited Quantities! No Rainchecks.

SPECIAL PURCHASE !

Sheer Knee-Hi Hose

Just for this sale ! One size knee highs in 100% nylon with reinforced toe. Enchantment, intrigue and mocha shades. Limited Quantities ! No Rainchecks.

5 PAIRS $1

Ladies' Doubleknit Shorts

Great summer sportswear ! Great price ! 100% nylon double knit shorts with stitched front crease, elastic waist. Washable navy, blue, white or red in sizes S.M.L.

1.74 PAIR

SAVE 22% !

Men's T-Shirts

Super value ! Men's classic summer T-shirts with short sleeves and front photo prints, assorted grounds. Washable 100% nylon. Sizes S-M-L.

1.94 EACH

Girls' Tank Tops

Cool & comfy tank tops in two styles: front screen printed in 100% nylon, sizes S-M-L; or all-over printed in 100% cotton and sizes 8-14. All machine-washable, of course.

1.64 EACH

SAVE 28% !

SAVE 38%

Women's "Popsicles"

Comfy slip-ons with cushioned insole, jute covered wedge heel. Bone, tan, yellow. Sizes 5-8.

2.84 PAIR

Wooden Clogs

Women's wood clog sandals with leather-lined upper. White or tan vamp. Sizes 5-8.

4.44 PAIR

"Acadia" Terry Towel Ensemble

Thick and thirsty 100% cotton striped terry towels in bathroom-accenting colours ! Fully machine-washable, ideal for the home, or cottage !

SPECIAL PURCHASE

20" x 40" APPROX. BATH TOWEL 1.24 EA.

Limited Quantities No Rainchecks

Face Cloth (12" x 12" approx.) 4 for 1.24

SAVE $2 !

2-Speed 20" Box Fan

20.84 EA.

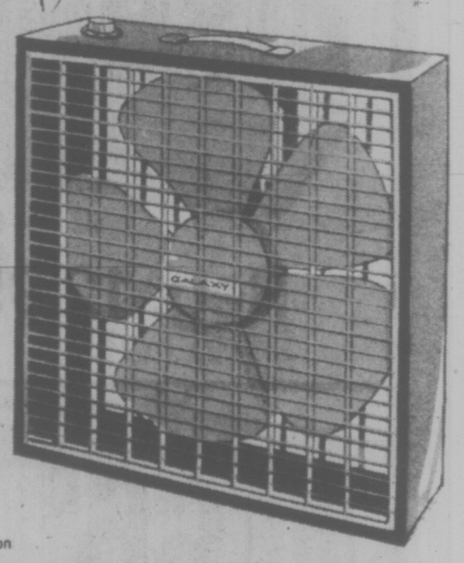

- Removable, "Quik-Clean" safety grills !
- 5-blade "Silent-Flow" jet prop !
- Convenient 2-speed, 3-position rotary switch !
- Heavy-duty strap handle !
- 5-Year manufacturer's guarantee on motor !

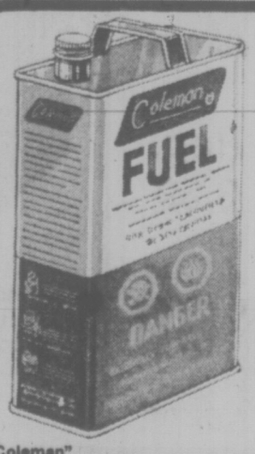

"Coleman" Liquid Fuel

Blended to rigid "Coleman" specifications to burn clean without soot or smoke! 128-oz. (3.64 L.) reclosable can.

1.94 128 OZ.

"Raid" House & Garden Bug Killer 450 ML.

"Off" Insect Repellent 300 ML.

YOUR CHOICE 1.94 EA.

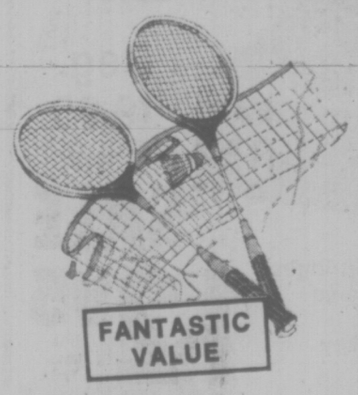

FANTASTIC VALUE

2-Player Badminton Set

Set includes 2 wood-handle racquets, 1 net and 1 birdie, all in a handy plastic carrying case.

1.44 SET

SAVE 25% !

"Port Royal" Sleeping Bags

28" x 68" approx. finished size woven cotton outer shell, matching flannel lining. Warm, 2½-lb. fill. Zip closure.

8.94 EA.

6-30

Zellers

HILLSIDE SHOPPING CENTRE

9:30 a.m. to 6:00 p.m. JULY 1st ONLY

CHARGEX master charge

POLICE GUNNER NAMED TO TEAM

Three Victoria handgunners, who have been picked for the seven-member B.C. team going to the Canadian championships during August in Winnipeg, will be competing in the 57th annual Victoria City Police Revolver Club shoot Saturday and Sunday at the Thetis Lake Range.

The meet is open to all comers, who must provide their own guns and ammunition, and competition begins at 8 a.m. each day.

Officials announced selection of the team on Tuesday, following analysis of the result at a recent two-day shoot in Vancouver.

Constable Robert Stephen, the first member of the Victoria Police Force to enter the competition, was selected along with Art Tomsett and Quinton Mar of Victoria, who were both on the 1975 provincial squad.

Others picked were Jim Lee of Port Moody, the Vancouver match winner, Jerome Harrison of Nanaimo, Vancouver policeman Don Stevenson and Joe Wlasiz of Kamloops.

NORTON TUNES UP

SAN DIEGO (AP) — K Norton, tuning up for a world heavyweight title bout in September against Muhammad Ali, will fight Larry Middleton in a 10-rounder here on July 10.

Loser Makes It to Finals

HAMILTON (CP) — In the complicated scoring system that marks Olympic competition, the Netherlands lost a pre-Olympic basketball game Tuesday night but won a berth in the finals.

The Netherlands lost to Poland 94-90 but advanced to the final round-robin men's competition on the basis of a better points record.

The Dutch team had to win the game or lose by less than seven points to advance to the finals. The Netherlands, Poland and Bulgaria ended up in a tie for the final team qualifying from Group B with nine points each.

Poland, with a lower points for-and-against total, had to defeat the Dutch team by eight points or more to advance.

Mexico and Spain, each with 5-1 records, are the other teams from group B to qualify for the finals.

In group A, Yugoslavia, Czechoslovakia and Brazil all qualified for the finals, each finishing with 4-1 records for nine points.

The six teams qualifying for the finals—Yugoslavia, Czechoslovakia, Brazil, Mexico, Spain and the Netherlands, will begin final round-robin play on Thursday. The three teams with the best records after three games each will gain an Olympic berth.

The nine teams competing in the women's competition were idle Tuesday and will complete their preliminary round-robin series today.

To further complicate matters in the men's competition, each qualifying team will carry into the finals its record against the other teams in its group that qualified.

Mexico, which beat both Spain and the Netherlands in its Group B preliminary games, will take a 2-0 record and four points into the final round-robin standings.

PUBLIC MEETING

Topic: Soweto — Consequence of South African Apartheid Policy

Speaker: Bill Pheiffer (formerly of Capetown)

Place: Hall "BB," Union Centre, 2750 Quadra Street, Victoria

WEDNESDAY, JUNE 30, AT 8:00 P.M.

THE PUBLIC IS CORDIALLY INVITED

SPONSOR: United Nations Association of Victoria

HOLIDAY SPECIALS

P.D.Y. FOOD CENTRE

CRAIGFLOWER and TILLICUM

Prices Effective: June 30, July 1, 2, 3
WEDNESDAY TO SATURDAY

OPEN THURSDAY, JULY 1st

12 NOON TO 6 P.M.

WE RESERVE THE RIGHT TO LIMIT QUANTITIES

Fraser Valley (Limit 1 lb.) **BUTTER** With $10 Order or Over, lb. **79¢**

Fresh or Frozen Utility **FRYING CHICKEN** lb. ..... **75¢**

Ready to Serve **HAMS** SHANK PORTION, lb. **1.05**

Grade A **BONELESS RUMP ROAST** lb. **1.45**

Grade A **ROUND STEAK** (FULL CUT), lb. **1.35**

Krispee Tri-Pack **POTATO CHIPS** Box ..... **55¢**

Carnation **COFFEE MATE** 16-oz. Jar **1.15**

Twinkle (Island Fresh) **ICE CREAM** 4-Litre Tub **2.59**

Sun-Rype Blue Label **APPLE JUICE** 48-oz. Tin ..... **65¢**

Parkay **MARGARINE** 3-lb. Pkt. **1.45**

Macaroni & Cheese **KRAFT DINNER** 4—7-oz. Pkgs. **1.00**

Ocean Beauty **TINY SHRIMPS** 4¼-oz. Tin ..... **67¢**

Coldwater Detergent **ARCTIC POWER** King Size **1.99**

York Frozen **ORANGE JUICE** 12-oz. Tin ..... **49¢**

Golden Ripe **BANANAS** 5 lbs. ..... **89¢**

Fresh **CANTALOUPE** 3 For **1.00**

Fresh **LETTUCE** 2 Heads ..... **35¢**

HOLIDAY SALE

JULY 1st, 9:30 A.M.-6 P.M.

Limited Quantities, No Raincheck

CASTROL SUPER BLEND GTX MOTOR OIL Gallon **3.33** Limit 2 Per Customer

KITTIE TISSUE 10-lb. bag **88¢**

RHYS DAVIS LURES Super minnow teaser, super herring teaser, large strip teaser, super strip teaser. Reg. 1.35 **94¢**

CAMPFIRE MARSH-MALLOWS 11-oz. bag Reg. 57¢. Special **2/88¢**

ZELLERS FACIAL TISSUE 200's **2/89¢** Limit 4 Per Customer

NICOLE 5-PCE. LAWN ENSEMBLE 42" round table, 7-ft. umbrella, 2 deluxe chairs, table cover. Reg. 169.88 **127.00**

ICE CREAM SPECTACULAR Popsicles, revels, fudgsicles, creamsicles, ice cream sandwiches, juice sticks. **12¢** Limit 6 Per Customer

MELNOR PULSATING SPRINKLER Full or part circle. Reg. 10.68 Special **7.88**

GLAD 10-PACK GARBAGE BAGS 26 in.x36 in. with K-lock closures. Reg. 1.17 Special **66¢**

Blue Floral padded LAWN CHAIRS Reg. 17.88 Special **12.88** Matching Lounger Reg. 31.88 Special **22.88**

C.G.E. LAWN MOWER PM102 Reg. 109.84 **89.88**

ZELLERS Camping Fuel Reg. 1.88 128-oz. Special **1.33**

EARLY BIRD BREAKFAST SPECIAL 2 eggs any style, 2 slices bacon, 2 slices of toast. Served 9:30 a.m.-11 a.m. **99¢**

CHARCOAL BRIQUETS 20-lb. bag **2.47**

HOME PRESERVING JARS 32-oz. jars Box of 12 for **2.97**

6-30

Zellers HILLSIDE

Shop 9:30 a.m. to 6 p.m.

No Ifs . . . No Ands . . . No Buts . . . Satisfaction Guaranteed Or Your Money Cheerfully Refunded !

Zellers Charge Card Carte de Crédit

ENTERTAINMENT GUIDE

BUTCHART GARDENS ADMITTING GATES OPEN EVERY DAY, 9 A.M. TO 11 P.M. — Many pleasing features combine to add to your pleasure. Regular admission at the International Entrance covers them all Smashing stage shows, puppet and minstrel shows . Ross Fountains in their majestic "Ballet to the Stars" . . Romantic after-dark illumination . Six gardens — fabulous Sunken Garden, English Rose, stately Italian, quaint Japanese, Lake and Stage Show Gardens . plus the Begonia Bower, Show Greenhouse, fascinating Seed and Gift Shop. Restaurant and coffee bar service available.

BUTCHART GARDENS SUGGESTS: COMBINE THEM ALL INTO ONE GRAND, THRIFTY OUTING — the Gardens by daylight . . stage entertainment . romantic night lighting and the Ross Fountains in their majestic "Ballet to the Stars." Regular admission covers them all. For added pleasure, dine in the Floral Restaurant.

BUTCHART GARDENS SMASHING STAGE ENTERTAINMENT Presented in the midst of incredible beauty, it's the highlight of Victoria's Summer Entertainment Season.

MONDAYS 8:45 p.m., "JUST FOR FUN" — Live musical variety show featuring Robin Clarke, Althea McAdam, Murray McAlpine, James MacFarlane, Ian McIntyre, Madeline Paul, Kathy Roberts, Christopher Ross, Woody Woodland, Kevin Woodward and full stage orchestra. Also the "Butchart Gardeners" 1 30 to 3:30 p.m. and 6:00 to 8·00 p.m.

TUESDAYS, 8:45 p.m. "JUST FOR FUN" — Live musical variety show featuring Maureen Fraser, Kathy Roberts, Althea McAdam, Murray McAlpine, James McFarlane, Ian McIntyre, Madeline Paul, Christopher Ross, Woody Woodland, Kevin Woodward and full stage orchestra. Also the "Butchart Gardeners" 1:30 to 3:30 p.m. and 6:00 to 8·00 p.m., and the "Zingari Puppets," 7:00 and 7·45 p.m.

WEDNESDAYS—Same as Monday listing.

THURSDAYS, 8:45 P.M. SCOTTISH AND VARIETY NIGHT— Colourful Scottish Stage Show and Tatoo. Thrill to the Pipes and Drums of the Canadian Scottish Regiment (Princess Mary's) as they march on our stage and parade in the great Stage Show Garden. Plus other entertainment starring baritone George McDowell, mezze soprano June Dupuis, The Adeline Duncan Dunacers, with Ernie Durrant, Jim Furmston, Dick Lathigee and Mary Ross. Also the "Butchart Gardeners" 6:00 to 8:00, and the "Zingari" Puppets 7·00 and 7.45 p.m.

FRIDAY—Same as Monday listing.

SATURDAYS — Magic Shows, 11:00, 12:00, 6:00 and 8:00 p.m. "The Butchart Gardeners," 1:00 to 3:00 p.m., — The Heron Family "Hamanettes," 3:30 and 4:30 p.m. — "Zingari" Puppets, 7:30 and 8:30 p.m. — Color Film, approximately 9:00 p.m.

SUNDAYS — Magic Shows, 11:00, 12:00, 6:00 and 8:00 p.m. "The Butchart Gardeners" 1:00 to 3:00 p.m. — "Grace Turkey" Puppets 3·30 and 4:30 p.m. — The Heron Family "Humanettes," 7·30 and 8:30 p.m. — Color Film approximately 9·00 p.m.

EVERY EVENING — BUTCHART GARDENS' ROMANTIC NIGHT LIGHTING, FEATURING THE FABULOUS SUNKEN GARDEN AND THE SPECTACULAR ROSS FOUNTAINS IN THEIR MAJESTIC "BALLET TO THE STARS." As darkness takes over, until 12 midnight, a thousand hidden lights combine with the moon and stars, the hills, trees and shrubs, lakes, lily ponds and fountains, to create a fairyland softly scented by the flowers. Unusual! Grand! Indescribable! This alone is worth coming to see.

BUTCHART GARDENS FLORAL RESTAURANT — Open every day 11 a.m. to 7:30 p.m., serving delicious lunches, afternoon teas, and delightful buffet suppers in the evening. Sorry, no reservations. Continuous Snack and Coffee Bar Service.

BUTCHART GARDENS. KNOWN THROUGHOUT THE WORLD FOR THEIR INCREDIBLE BEAUTY . . . EVER CHANGING, ALWAYS LOVELY! — Skillful planning, constant replanting, dedicated gardeners pooling their ideas and knowledge, keep them that way week after week, season after season. Developed from an old abandoned limestone quarry over half a century ago, they have grown to become one of the world's most unusual, written-about, talked-about admired attractions.

BUTCHART GARDENS — MOST GRACIOUS WAY TO ENTERTAIN YOUR FRIENDS. PLAN NOW!

THE OLD FORGE dancing 6 nights a week to the fabulous "Brothers Forbes and Friends," in one of Canada's largest and most luxurious night clubs. Located in the Strathcona Hotel along with their famous discotheque and restaurant. Douglas at Courtney Street, 383-7137.

DINNER DANCING WED. thru. SUN. — Plus a Sing-Along Fri. and Sat. evenings. You'll get the finest in food and service at the very delightful King's Den Restaurant, 655 Douglas Street — overlooking Thunderbird Park. Ample free parking We also have a special luncheon sandwich bar daily.

THE ROYAL OAK INN — In the Thatch Cabaret: Enjoy the versatile Wayne Peters and "Home Brew" playing for your dancing pleasure Thurs. to Sat. **In the Strathmore Dining Room and in the Le Cheval Room:** It's John McKenzie, the strolling troubador, playing nightly and the piano stylings of Deg Degroot, nightly. Other entertainment on tap in other areas of the Inn. Please call for further information 4670 Elk Lake Dr., 658-5231.

EXCITING LACROSSE ACTION — Bring the family and enjoy this action-packed sport as the Victoria Shamrocks host the New Westminster Salmonbellies. Tonight at 8 p.m. Memorial Arena.

Top Military Merit Honor Going to Three Officers

Vice-Admiral Douglas Boyle, 52, maritime commander based in Halifax, is one of three officers who are to be appointed commanders in the Order of Military Merit, the highest grade of membership in the Order.

Boyle, whose home town is Revelstoke, will be among 57 to be appointed to the Order at a special investiture in Government House in Ottawa.

Also to be installed as commander will be Lt.-Gen. William Carr, 51, of Grand Banks, Nfld. and Lt.-Gen. Jacques Chouinard, 53, of Montreal.

Governor-General Jules Leger will present the decorations of the Order, which recognizes meritorious service and devotion to duty by members of the Canadian armed forces.

Major Raymond Crabbe, 49, of Victoria will be one of nine to receive the second highest grade of membership with the grade of officer.

Eight B.C. men will be installed as members of the Order. They are Chief WO Donald Matthews, 51, and Lieut. (N) David Tudor, 50, all of Victoria; Capt. John Bossons, 36, of Duncan; Sgt. Earl Gray, 34, of Rossland; Sgt. Lawrence Dunlop, 31, of Abbotsford; Master WO Wesley Byrnell, 51, and Major Denis Johnson, 54, both of Vancouver.

Date of the investiture will be announced later.

ESQUIMALT SPORTS CENTRE
ROLLER SKATING
WEDNESDAY 7:30-10:00
SKATE RENTALS
6-9

SHOW and TELL!

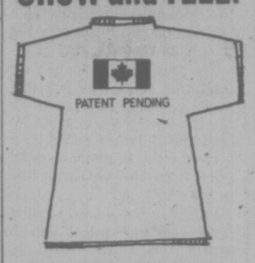

Express yourself! Buy a tee-shirt from Thrifty's Market Square. For a little bit more, we'll print your choice of picture or saying on it . . . right there, while you wait!

THRIFTY'S
MARKET SQUARE
556 JOHNSON STREET

Enjoy rooftop dining at the
PARROT HOUSE
Restaurant
Panoramic view and excellent cuisine
at the top of the
Chateau Victoria
Open Monday through Friday for Lunch and Dinner. Saturday and Sunday Dinner only.
reservations recommended.
740 Burdett Avenue 382-9258

STARDUST
1037 VIEW ST.
Free Parking
385-1031

No Cover Charge Mon.-Tues.-Wed.-Thurs.
MON.-SAT., 9:00-2:00 A.M.
6-7

OAK BAY SUMMER SWIMMING LESSONS
REGISTER NOW!
Tots, Adults, Lifesaving
ALL AGES—LEVELS
Phone 595-SWIM
FOR INFORMATION
oak bay parks and recreation
6-18

GORDON HEAD
1744 FELTHAM
477-1871
RECREATION CENTRE and POOL
SWIM TIMES

Monday	12:30-1 Adults 12:30-1 Parent and Tot 1-3 Playground 1-5 Rec Swim 7-9 Rec Swim 9-10 Adults
Tuesday	12:30-1:30 Adults 12:30-1:30 Parent and Tot 1:30-5:00 Rec Swim 8-9 Teens 9-10 Adults
Wednesday	12:30-1 Adults 12:30-1 Parent and Tot 1-3 Playgrounds 1-5 Rec Swim 7-9 Rec Swim 9-10 Adults
Thursday	12:30-1:30 Adults 12:30-1:30 Parent and Tot 1:30-5:00 Rec Swim 8-9 Teens 9-10 Adults
Friday	12:30-1 Adults 12:30-1 Parent and Tot 1-3 Playgrounds 1-5 Rec Swim 7-10 Rec Swim
Saturday	12 Noon-5 Rec Swim 7-9 Rec Swim
Sunday	10 a.m.-12:30 p.m. Family Swim 1-4 Rec Swim

Adults 85c. Students and Senior Citizens 50c
Swimming Passes Available on Request
Adult Passes 10 for $7
Students and Senior Citizens 10 for $4
FOR MORE INFO PHONE 477-1871
NOTICE: Pool Closed Fri., 5 P.M. Aug 27th for pool maintenance, scheduled to re-open at 12 Noon, Sat., Sept. 11, 1976.

We're celebrating the Spirit of '76 on Dominion Day
From July 1st through July 4th, we're serving our special Baron of Beef luncheon buffets, in celebration of Canada's Dominion Day and U.S. Independence.
DAILY LUNCHEON BUFFETS FROM 11:30 - 3
SUNDAY LUNCHEON FROM 12 - 4
SUNDAY DINNER FROM 4 - 8
JOIN US—IT'S A CELEBRATION
Telephone 386-3571
TJ's FOUR SEASONS RESTAURANT
634 HUMBOLDT ST., (in Nootka Court)
Across from the Empress Hotel

BARNETT GALLERY
OPENING SOON
Jeanette Barnett is pleased to announce the opening of The Barnett Gallery in the new Hartwig Court on Friday, July 2nd. The Barnett Gallery will specialize in 18th and 19th Century English water-colours and prints, picture framing and restoration of paintings.
Also on display will be the famous Chelsea Pottery.
1208 WHARF ST.
PHONE 382-2622
6-26

enjoy dinner dancing at HY'S new HILLSIDE INN
(formerly Little Harry's)

Enjoy the relaxing atmosphere of our beautiful newly decorated dining lounge.
Music by GABBY
Open Mon. to Sat. 11:00 a.m. to 1:00 a.m.
Hillside SHOPPING CENTRE
RESERVATIONS: 595-2552
American Express

KARTLAND IS FAMILY FUN!
BRING THE KIDS
and have a good time together!
ONLY $1.00
OPEN EVERY DAY FROM 10 TO 10!
Douglas at Vanalman
(take the 930 bus from town)
Next to Douglas Golfland
KARTLAND
6-30

DINE, DANCE & HAVE FUN
at the wig & dickie with
YOUR HOST FROM LONDON, ENGLAND
EDDIE SHEAR
AND THE
"PENNY FARTHING SHOWBAND"
DELUXE BUFFET DINNER
FEATURING
English Roast Beef
—YORKSHIRE PUDDING & ROAST POTATOES
ONLY $6.50 Per Person
EVERY THURS.—FRI.—SAT.
Dinner 6:00-8:30 Cabaret from 9:00
THE WILSON MOTOR INN
850 BLANSHARD ST. 5-20 385-6787

Felice's DINING LOUNGE
Gourmet meals, eloquently served in luxury surroundings
LUNCH: MON.-FRI. 11:30-2:30
DINNER: DAILY 5:30-11:30 P.M.
1218 Wharf, Hartwig Court
enter parking lot past wharf at bottom of Yates Street.
6-23 Reservations Please: 385-4497
watch the inner harbour over lunch, over dinner
STEAK & LOBSTER

Served with
Vegetables
Potatoes
Coffee
Salad Bar
THURSDAY NITE
$7.95
Per Person

John Minshall Presents
CABARET
SMASH MUSICAL
Live On Stage — Fully Professional
A tale of love and intrigue . . . watch others let their hair down!
SPECTACULAR GALA OPENING
July 1st 8:30 $20.00
NIGHTLY FROM JULY 2-17
8:30 (Except Sundays) Tickets 6.50
JULY 17th — SOLD OUT
RESERVATIONS 383-3716
Available from McPherson Box Office
(Downtown Next to City Hall on Pandora)
Relax and enjoy the congenial setting for the staging of this spectacular show! Refreshments available.
CEDAR HILL COMMUNITY CENTRE
3220 CEDAR HILL ROAD
6-17

CENTURY INN
DOMINION DAY
THURSDAY
SPECIAL
- French Onion Soup
- 8-oz. Sirloin Steak
- Stuffed Filet of Salmon
- Cherries Jubilee
- Beverage

$6.95
FRIDAY BUFFET OF THE CENTURY
featuring
HIP OF BEEF
SWEDISH MEATBALLS
SALAD BAR
$7.95
ALL HAPPENING IN THE
CENTURY INN
The Inn on Centennial Square
Complimentary Valet Parking
383-1151

THE WADDLING DOG INN
BRITISH PIANO DANCING
FRIDAY & SATURDAY NIGHTS
NO COVER CHARGE
If you like a British atmosphere it's worth the drive out to see us!
FOR DINERS
Dinners in the $5 range.
MONDAY TO SATURDAY 11 A.M. TO MIDNITE
SUNDAY DINING ROOM ONLY 11 A.M. TO 8 P.M.
PAT BAY HIGHWAY
at MT. NEWTON CROSS RD.
Phone 652-1146
Chargex—Mastercharge
Esso Cards Accepted
6-7

THE ROYAL OAK INN presents
the piano and organ stylings
of DEG DE GROOT

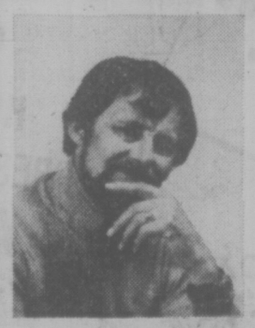

FROM EUROPE
Nightly in the CHEVAL ROOM
8:30 to Closing
ALSO in the THATCH CABARET

The Thatch CABARET
WAYNE PETER and HOME BREW
For your dancing pleasure
Thursday to Saturday 9-2
THE ROYAL OAK INN
4670 Elk Lake Drive
658-5231
6-30

The Raven assumed a profoundly important role in the religion and mythology of the Coast Indians, received with reverence and dignity as a symbol of good fortune...
Even now, when wandering in the woods by the sea, one may hear the voice of the Raven from high overhead and look up suddenly to see the dark silhouette soaring across a bright patch of open sky...

the spirit of the forest in flight again ...

Discover the feast of the Raven and the heritage of West Coast cuisine.
Splendid food served with style amidst the magic of authentic Indian art. Free underground parking, air-conditioned comfort, table telephone service, custom-designed music system.
One block from the Parliament Buildings in Harbour Towers.
Raven's Dining Room and Lounge
345 Quebec St. Telephone 386-7444

Oak Bay Band Off to U.K.

Leaving Thursday for a concert tour of England, Scotland and the Netherlands are 94 Oak Bay Secondary musicians, members of the senior concert band undertaking its second European visit.

Accompanying the students will be conductor David Dunnet and 10 chaperones.

The group will spend five days performing and sightseeing at Windsor, Wallingford, Stratford-on-Avon and Birmingham and four days in Scotland which will take in Edinburgh, Grangemouth, Larbert and Aberdeen. In Holland they will visit Vlissingen, Amsterdam, Haarlem, The Hague, Sheveningen and Noordwijkerhout. They will fly back home via London July 21.

The band will perform school and public concerts, presenting a variety of music including many Canadian compositions.

Months of planning and fund raising have preceded the trip. Individual students and adults pay 85 per cent of the cost. The rest has been raised by the Oak Bay Band Parents' Association.

Audience Dances

The gala opening of the musical, Cabaret, the Kaleidoscope—John Minshall production which starts a two-week run at Cedar Hill Community Centre, Thursday, will include refreshments and a dance for patrons after the show.

Crystal Blue, a three-piece band has been engaged to play for the dance portion of the evening.

Action of the musical itself will be principally on a stage providing good visibility but the audience, seated around individual tables, will intermittently find themselves part of the scene set in Berlin's Kit Kat Club in the 1930s.

Militant Jew Arrested by FBI

WASHINGTON (WP) — William R. Peri, a leader in the militant Jewish Defense League, was arrested by FBI agents Tuesday on charges of conspiring to shoot into the suburban Maryland apartments of two Soviet Embassy officials.

Peri, 70, had been indicted earlier in the day by a federal grand jury in Baltimore on four counts of conspiracy to harass foreign officials and violation of federal firearms laws.

PHOENIX SUMMER THEATRE

OPENS FRIDAY
THE THWARTING OF BARON BOLLIGREW
by Robert Bolt

Also in Repertory—
The Real Inspector Hound
and 6 Rms Riv Vu.
8 p.m. at UVic's
PHOENIX THEATRE
Information and Reservations 477-4821
Box Office 10 a.m. to 3 p.m. daily except Sunday.

24th Year On Stage
OPENS SAT., JULY 3
SMILE SHOW
Fun—Music—Laughs
McPherson Playhouse
386-6121

Above all...It's a love story.
Alan Arkin · James Caan
Freebie and the Bean
Mature: Some violence, frequent coarse language. R. W. McDonald, B.C. Dir.
TOWNE
NIGHTLY 7 & 9

POSITIVELY ENDS JULY 1st
'THE OTHER SIDE OF THE MOUNTAIN'
THE TRUE STORY OF JILL KINMONT
The American Olympic ski contender whose tragic fall took everything but her life, and who found the courage to live through the love of one very special man.
STARRING
MARILYN HASSETT as Jill
BEAU BRIDGES as Dick
OAK BAY 2194 OAK BAY AVE 598-2213
GENERAL
EVENINGS ONLY 7:00 and 9:00
ADULTS $2.50 STUDENTS $2.00
G. AGE $1.00 CHILDREN $1.00
TECHNICOLOR

"A TOWERING PERFORMANCE!" —AFTER DARK
MARIE-JOSÉE NAT in les Violons du BAL
with the participation of JEAN-LOUIS TRINTIGNANT
MATURE
COUNTING HOUSE CINEMA 2
BROAD AT BROUGHTON 383-9434
STARTS FRIDAY
7:00, 9:00

She was sent to watch the kids, so the kids made her watch.
plus
The Zaniest Sex Blast On Wheels! ...ROLLING ALL THE WAY!
SOFT SHOULDERS SHARP CURVES
WARNING: Completely concerned with sex —B.C. Director.
WARNING: Sex and nudity throughout.—B.C. Director
The Chaperone
Fox cinema
CHAPERONE: 7 & 9:40
CURVES: 8:20

By the time the world's greatest detectives figure out whodunnit... you could die laughing!
NEIL SIMON'S
Murder by Death
COLUMBIA PICTURES presents
A RAY STARK Production of NEIL SIMON'S 'MURDER BY DEATH'
Starring (in alphabetical order)
EILEEN BRENNAN · TRUMAN CAPOTE · JAMES COCO · PETER FALK
ALEC GUINNESS · ELSA LANCHESTER · DAVID NIVEN · PETER SELLERS
MAGGIE SMITH · NANCY WALKER · ESTELLE WINWOOD
Music by DAVE GRUSIN · Production Designer STEPHEN GRIMES · Written by NEIL SIMON · Produced by RAY STARK · Directed by ROBERT MOORE
MATURE Warning: some coarse language (R. W. McDonald, B.C. Director)
ODEON 1 700 YATES STREET 383-6410
MATINEES: FRI., SAT. AND SUN. 1:30, 3:05, 5:05, 7:10, 9:10
MON.-THUR. 7:10, 9:10

FAREWELL TO "TRAFALGAR"
THIS IS THE LAST WEEK TRAFALGAR IS PLAYING IN VICTORIA. COME AND GIVE THEM A FOND FAREWELL
6-28 TUES.-SAT.
DINNER SPECIAL
8-oz. New York Steak $7.95
Per Person .....
STARDUST 1037 VIEW ST. Free Parking 385-1031

MEL BROOKS in SILENT MOVIE
MARTY FELDMAN · DOM DeLUISE
SID CAESAR · HAROLD GOULD · RON CARRY · BERNADETTE PETERS
A MEL BROOKS FILM · MEL BROOKS · MICHAEL HERTZBERG · JOHN MORRIS
MEL BROOKS · RON CLARK · RUDY DeLUCA · BARRY LEVINSON · RON CLARK
GENERAL
CAPITOL 805 Yates 384-6611
WED. AND FRI. AT: 7:20, 9:20
THURS. JULY 1 AND SAT., SUN. AT: 1:30, 3:30, 5:25, 7:20, 9:20

Mother, Jugs & Speed
MATURE Some Coarse language (R.W. McDonald) B.C. Director
ODEON 2 700 YATES STREET 383-6413
DAILY AT 1:30, 3:05, 5:05 7:10, 9:10

He gave his soul to the sea and his heart to a woman. Their love will arouse you. The story will disturb you. The ending will startle you.
The sailor who fell from grace with the sea
LIKE THE ACT OF LOVE THIS FILM MUST BE EXPERIENCED FROM BEGINNING TO END THEREFORE NO ONE WILL BE ADMITTED AFTER THE FILM STARTS
A MARTIN POLL-LEWIS JOHN CARLINO Production
Starring SARAH MILES · KRIS KRISTOFFERSON
"THE SAILOR WHO FELL FROM GRACE WITH THE SEA"
Based on the novel by YUKIO MISHIMA · Music by JOHN MANDEL
Produced by MARTIN POLL · Written for the screen and Directed by LEWIS JOHN CARLINO
COLOR · PRINTS BY CFI · THE SAILOR COMPANY PRESENTATION
MATURE Warning: suggestive dialogue (R.W. McDonald, B.C. Director.)
HAIDA 808 YATES STREET 382-4278
STARTS FRIDAY!
MATINEES: FRI., SAT. & SUN. 1:30, 3:20, 5:15, 7:20, 9:25

CINEMA SHOWCASE
CHARLTON HESTON · HENRY FONDA · JAMES COBURN · GLENN FORD
NIGHTLY AT: 6:40 and 9:10
MATINEE THURS. JULY 1 AT 2:00 P.M.
MATURE
CORONET 838 Yates 383-6464
In SENSURROUND
The sights sounds and actual sensations of combat. So real you can feel it
THE MIRISCH CORPORATION PRESENTS
MIDWAY

STARTS THURSDAY!
MATURE Warning: Some coarse language. — R. W. McDonald, B.C. Director
GOLDIE HAWN · GEORGE SEGAL
THE DUCHESS AND THE DIRTWATER FOX
—PLUS— "BUTCH CASSIDY & SUNDANCE KID"
TILLICUM DRIN Burnside at Tillicum 382-7531
NIGHTLY at 7:10 and 9:15
WARNING — Parents, coarse language throughout. — R. W. McDonald, B.C. Director
WALTER MATTHAU · TATUM O'NEIL
"THE BAD NEWS Bears"
ROYAL 805 Broughton 383-9711
GENERAL

TONIGHT . . . ALL NIGHT!
I — "KILLER FORCE"
II — "COOLEY HIGH"
III — "GRIZZLY"
IV—"WELCOME TO MY NIGHTMARE"
MATURE — Warning: Some very gory scenes, frequent violent scenes. —R. W. McDonald, B.C. Director.
GATES OPEN 8:45
SHOW AT 9:30
Pass List Suspended
TILLICUM DR-IN Burnside at Tillicum 382-7531

H.G. WELLS' MASTERPIECE OF SCIENCE FICTION
H.G. WELLS' THE FOOD OF THE GODS
...for a taste of HELL!
AN AMERICAN INTERNATIONAL PICTURE
Starring MARJOE GORTNER · PAMELA FRANKLIN · RALPH MEEKER · JON CYPHER · BELINDA BALASKI · TOM STOVALL and IDA LUPINO as 'Mrs. Skinner'
MATURE Warning: Scenes of horror with rats attacking people. (R. W. McDonald, B.C. Director)
HAIDA 808 YATES STREET 382-4278
ENDS THUR. WED., THURS. 7:20, 9:25

COUNTING HOUSE CINEMA 1 BROAD AT BROUGHTON 383-9434
7:20, 9:20
Mel Brooks' BLAZING SADDLES
MATURE: Parents: A comedy with some coarse language (B.C. Director)

COUNTING HOUSE CINEMA 2 BROAD AT BROUGHTON 383-9434
RESTRICTED Violence and coarse language throughout (B.C. Director)
ENDS THURS. Martin Scorsese's "MEAN STREETS"
NIGHTLY 7:00, 9:00

Real Inspector Hound A Real Winner

By AUDREY JOHNSON
Times Staff

Brilliant English playwright Tom Stoppard has produced a real winner with The Real Inspector Hound — a short, funny tongue-in-cheek take-off about theatre critics, the genre "thriller" and melodrama cliches.

It's the second in the series of three plays that will run in repertory through July at University of Victoria's Phoenix Theatre.

Opening night was Tuesday and it will not be seen again until next Tuesday, which is a pity because the company really needs the lubrication of several back-to-back performances if the production is to jell.

A classic performance by John Krich as the senior chocolate-munching, actress-pursuing critic in the stage box, is the production's strong point together with a well integrated set design by Bindon Kinghorn.

Krich's performance has well defined character projected with style. Stephen Lloyd Elliott's portrayal of Moon, the younger second-string critic of another paper who is more concerned with yearning for the demise of the first-string than with the thriller he has come to see, is amusing but could be hilarious if it was broadened.

However the characterizations and interplay between the two critics touch the production with a style it otherwise lacks. Director harvey Miller fails Stoppard's spoof by not providing it with the flourish and highlighting this kind of comedy demands.

In the nonsensical mishmash of Dorothy L. Sayers-Agatha Christie hokum the women in the play-within-the-play come closest. Helen Jarvis, Judy Bradshaw and Terry Barber succeed in achieving some of the demanded caricature quality.

The men — even Michael Hodgson as Inspector Hound who looked pretty good in 6 Rms Riv Vu — appear to be ill at ease or simply not up to coping with the material.

Shortness of the play makes a second part to the program desirable and in this case it is presented in the form of a musical overture a la Victor Borge, by talented Victoria pianist Walter Prossnitz.

The young artist is an excellent keyboard performer, fluent, powerful and sensitive and capable of giving great pleasure. His comedy touches are a brave but bashful attempt at showmanship. A program of light, lively pieces done with a bit of extra flourish would suit him better.

Canadian's Trimaran Finishes Third

NEWPORT, R.I. (UPI) — Canadian Michael Birch crossed the finish line at 4:39 a.m. today in his 32-foot trimaran, taking third place in the Royal Western London Observer singlehanded transatlantic race.

He finished the 3,000-mile voyage from Plymouth, England, 25 hours behind winner Eric Tabarly of France, who became the first man to win the race twice. He previously won the race in 1964.

Tabarly arrived Tuesday at 3:03 a.m. after four days without sleep, took the boat out for some television filming and immediately flew back to France without a rest.

Seven hours berhind Tabarly, Frenchman Alain Colas became the first man ever to cross the Atlantic, alone in a boat as large as his huge 236-foot four-master schooner Club Mediterranee, which soon will be converted into a floating resort hotel.

Tabarly said he faced a lot of bad weather and poor wind and lost the boat's automtic steering mechanism four days out of Plymouth, England Colas was forced to put into St. John's, Newfoundland, for 36 hours last week to replace sails that ripped in gale-force winds.

BLACK NOTES

For the second consecutive year Victoria Symphony Society ended its season in the black.

The $2,310 balance on the credit side of the financial statement presented at the recent annual meeting, represented retained earnings from last year of $1,623 and a surplus for this year of $687.

Elections resulted in eight new directors joining the board for two-year terms. They are Edward Balderson, Egon Baumann, Michael Field, Bruce Johnson, Michael Whittaker and Linda Hougland-Daniels. The last named was the orchestra's appointment to the board last year.

Re-elected, also for two-year terms, were Ian Cairns, Evelyn McGee, Daisie Thirlwall and Malcolm Anderson. President John Di Castri, elected in 1975, has a year remaining in his term.

Blood Noticed On Second Car

The driver of a following car told in B.C. Supreme Court Tuesday his view of a crash that killed a mother of four in Langford two years ago.

John Douglas, 21, said he was driving behind the car of his friend Brian George Trueman, 23, of Victoria, defendant in a suit for unstated general damages brought by the family of Mrs. Evelyn Northey, who was killed instantly when she apparently stepped in front of Trueman's car on Station Road the night of June 9, 1974.

Douglas said he had been travelling at a distance of 50 to 100 yard behind Trueman's car en route from town to Trueman's home in the Langford area after having met Trueman at a downtown hotel where they drank some beer together.

He estimated his own car's speed at 37-40 mph and that of Trueman's car at 40-45 mph when he saw Trueman's brake lights flash and smoke arise.

"Then I saw his headlights so his car must have been turning in a circle from an impact of some kind," Douglas said.

He applied his own brakes, noted his speed was then the limit, 35 mph, and he pulled over near the Langford Legion hall.

"Did you notice something unusual about your car (the second car)?" counsel Harold Turnham asked.

"My girlfriend pointed out I had blood on the front of my car, on the hood. I wondered what had happened," Douglas replied.

He said he had seen no one on the road before the accident.

Court was told earlier Mrs. Northey was walking on Station Road near the Legion where she and her husband Ernest had been attending a dance. She died instantly of massive injuries in the impact.

The defendant admits being driver of the car and a speed in excess of 35 mph. But Turnham said the suddenness of Mrs. Northey's stepping out left no time for avoiding action, and that she, herself, must share in the negligence under provisions of the Motor Vehicle Act.

It was acknowledged that Trueman was found to have a blood alcohol reading of .13 per cent and that Mrs. Northey had blood alcohol of .1 per cent.

Ernest Northey is suing on behalf of himself and four children aged 13-19.

The mother of the deceased, Mrs. Vivian Ellingson, told Mr. Justice J. G. Ruttan the children took their mother's death very hard and that they had been a happy family before the accident.

Mrs. Northey had held a full-time job as an office manager for the provincial government and brought income to the family which she spent on the home and children, court was told. Mr. Northey had been troubled with physical disabilities in recent years and was not able to do strenuous work.

The trial continues.

Ups, Downs On Mars Studied

PASADENA, Calif. (AP) — Viking scientists are studying 18 to 20 hours a day in an effort to understand the strange ups and downs of the surface of Mars.

They will know whether their studies have been successful when the Viking 1 unmanned laboratory touches down safely — or is dashed against an unforeseen cliff — one one of three sites being studied.

With the place were the landing was originally scheduled for July 4 currently considered too hazardous, the spacecraft took pictures Tuesday of an area northwest of the original site.

Depending on what they see, the scientists will decide Thursday whether that site looks like the best bet or whether they should focus on an alternative site halfway around the planet.

Scientist Dr. Harold Masursky said the area of the northwest site was not as dramatically etched by ancient torrents that seemed to have made the higher plateau of the original site too rough for a safe landing.

However, the original site may be chosen in the end if neither of the others appears safer.

COMING UP
in local entertainment

CABARET, Broadway award-winning musical, gala opening Thursday at 8:30 p.m., Cedar Hill Community Centre, Cedar Hill Road. Presented by Mohn Minshall and Kaleidoscope Theatre Productions. Opening night tickets at $20 include dance and refreshments. All other performances through July 1, tickets $6.50. For reservations call 383-3716 or McPherson box office.

PHOENIX SUMMER THEATRE '76 presents The Thwarting of Baron Bolligrew by Robert Bolt, a comedy-fantasy for the whole family, Friday at 8 p.m., Phoenix Theatre, UVic campus. Call box office 477-4821 for reservations.

JERRY GOSLEY'S SMILE SHOW 24th annual edition, opens Saturday at McPherson Playhouse at 8 p.m. Continues nightly except Sundays through Aug. 30. No shows July 12-13 and Aug. 2-4.

PHOENIX SUMMER THEATRE '76 presents the comedy, 6 Rms Riv Vu, Saturday, 8 p.m., Phoenix Theatre.

VARIETY CONCERT provided by Victoria Musicians Association, Cameron Bandshell, Beacon Hill Park, Sunday at 2:30 p.m.

PHOENIX SUMMER THEATRE '76: Monday and Friday, The Thwarting of Baron Bolligrew; Tuesday, Thursday and Saturday, The Real Inspector Hound; Wednesday, 6 Rms Riv Vu. Phoenix Theatre at 8 p.m.

VICTORIA CONSERVATORY OF MUSIC presents Rolf Gilstein, cello, and Sandra Hunt, piano, in a benefit recital, Craigdarroch Castle, Monday at 7:30 p.m. Program includes works of Bach, Beethoven, Haydn and Debussy. No admission charge but donations will be accepted for the students' travel fund.

POETRY READING by Lawrence Ferlinghetti, Susan Musgrave, Robert Sword, Gary Geddes, Jeni Couzyn and Phyllis Webb at The Belfry, 1291 Gladstone, Monday at 8 p.m. Anti-Trident benefit. Admittance by donation. For further information call The Belfry, 385-6815.

UVIC SUMMER MUSIC '76 presents the Summer Strings with guest soprano Gaylene Gabora and violinist Taras Gabora, featuring Handel secular cantata, Armida abbandonata. Tuesday and Thursday at 8 p.m., MacLaurin Auditorium, UVic campus ring road. For ticket reservations call 477-6911, local 463.

The Royal Hudson Takes You Back!

THE "ROYAL HUDSON" EXCURSION TO SQUAMISH

Leaves North Vancouver at 10:00 am

(British Columbia Railway Station, 1131 West 1st) Wednesday through Sunday and statutory holidays. The trip takes 2 hours each way with a stopover in Squamish for lunch.

TICKETS - Adults $5.50, Students 12 - 18 and Senior Citizens $4.00, Children 2 - 11 $2.75.
Reservations are recommended. Phone 987-5211 between 8 am and 10 pm. Reserved tickets must be picked up at the British Columbia Railway Station 48 hours ahead of trip. Tickets may also be purchased at the Vancouver Bus Depot ticket office where no phone reservations will be taken.

BUS AND TRAIN
trip from Victoria (all inclusive)
for information call
VI COACH LINES - 385-2467

Operated by
BRITISH COLUMBIA RAILWAY
for Government of British Columbia
Department of Recreation and Travel Industry
Hon. Grace M. McCarthy, Minister

Shawnigan Summer School Of The Arts

July 27-Aug. 27, 1976

at St. Michaels University School
Victoria, B.C. Canada

J. Johannesen, Founder Director

world-renowned faculty of soloists, listed by discipline and in alphabetical order

STRING INSTRUMENTS
VIOLIN — RUGGIERO RICCI—U.S.A.; RAINER KUSSMAUL—Germany
VIOLA — LESLIE MALOWANY—Canada
CELLO — JACK MENDELSOHN—Canada; HARVEY SHAPIRO—U.S.A.
DOUBLE BASS — JEAN-MARC ROLLEZ—France
GUITAR — JAVIER CALDERON—Bolivia
VOICE — PHYLLIS MAILING—Canada
KEYBOARD INSTRUMENTS
PIANO — WILLIAM AIDE—Canada; ROBIN McCABE—U.S.A.; ABBEY SIMON—U.S.A.
HARPSICHORD — GRETA KRAUS—Canada
FLUTE — ROBERT AITKEN—Canada
CLARINET — TIMOTHY PARADISE—Canada
COMPOSITION — RUDOLF KOMOROUS—Canada
CHAMBER MUSIC — THE ORFORD STRING QUARTET—Canada; STUTTGART PIANO TRIO—Germany
POTTERY — WAYNE NGAN—China/Canada

AIR CANADA
"The National Carrier takes pride in supporting another series of artistic events of Shawnigan Summer School of the Arts."

Brochure and Application Forms:
AVAILABLE UPON REQUEST from:
THE REGISTRAR
No. 3307-1733 Comox Street,
Vancouver, British Columbia, Canada V6G 1P6
Phone (area code 604) 681-6812
Cable: SHAWNILAKE Vancouver, B.C.

272 Gorge Rd. W., Gorge Shopping Centre

FAIRWAY DISCOUNT HOUSE

OPEN JULY 1st DOMINION Day 9 a.m. to 6 p.m.

HOLIDAY ★ DISCOUNT SALE
WEEKDAYS 9-9, SUNDAYS 9-6

Prices Effective Wed., Thurs., Fri., Sat. June 30 and July 1, 2, 3
We Reserve the Right To Limit Quantities While Quantities Last

MAPLE LEAF READY TO SERVE HAM WHOLE OR SHANK PORTION ..... 1.09 lb.
CANADA GRADE A BEEF RUMP ROAST BONELESS lb. 1.49
CANADA GRADE A BEEF BARON-O-BEEF BONELESS 1.49 lb.
SIRLOIN, CLUB STEAK .....GR. 'A' lb. 1.89
GRADE A BEEF T-BONE STEAK ..... lb. 2.19
CANADA GRADE A BEEF CLUB STEAK 1.99
MAPLE LEAF PURE PORK SAUSAGE 1-lb. Tray 1.09
MAPLE LEAF — BY THE PIECE FRESH BOLOGNA 59¢ lb.
MAPLE LEAF ALL BEEF or REG. WIENERS 1-lb. Pkg. 65¢

FRESH WHOLE FRYING CHICKEN GR. A lb. 75¢
WED. ONLY, WHILE STOCK LASTS

IMPERIAL MARG-ARINE 3-lb. Pkg. 1.37
NABOB DELUXE TEA BAGS 140's Bonus Pack 1.95
LIBBY'S FANCY TOMATO JUICE 48-oz. Tin ..... 55¢
SELECT ICE CREAM HALF GALLON 1.49

LYNN VALLEY PEACHES 2 14-fl.-oz. Tins ..... 75¢
AYLMER WHOLE KERNEL CORN 3 12-oz. Tins 99¢
AYLMER—14-fl.-oz. Tin CUT GREEN BEANS CREAM CORN ASSORTED PEAS 3 Tins 1.00

ROYALE QUALITY BATHROOM TISSUE 4-Roll Pack 97¢
SCOTT PAPER TOWELS 2-Roll Pack 85¢
GRILL TIME BARBECUE BRIQUETS 20-lb. Bag 2.35

HUSKY DOG FOOD Large Tins ...3 25-oz. 88¢
25-oz. COUNTRY CORN FLAKES 2 Pkgs. 10-oz. ..... 89¢
MINUTE MAID FROZEN ORANGE JUICE 3 for 6-fl.-oz. Tin ..... 89¢
COLGATE TOOTH PASTE 100 ml. Twin Pack 1.69

PACIFIC EVAPORATED MILK 5 Tall Tins 1.49
With $15 Order Or Over
LIMIT FIVE

LOCAL HOT HOUSE No. 2 TOMATOES lb. 39¢
FRESH CELERY ea. ..... 19¢
IMPORTED, JUICY WHOLE WATERMELON 7¢ lb.
GRANNY SMITH NEW ZEALAND APPLES 4 lbs. 1.00
SWING ORANGE FLAVOUR CRYSTALS 4 3¼-oz. Pkgs. 69¢
NALLEY, 32-oz. Btl. LUMBER JACK SYRUP 89¢
SALADS NALLEYS MACARONI, BEAN, POTATO, 15-oz. Tin 59¢
BERNSTEIN'S ASSORTED LIQUID DRESSING 2 8-oz. Btls. 88¢
CRISCO OIL 24-oz. Btl. ..... 99¢

people

Cut-Rate Clinic Doctor Faces Murder Charges

LOS ANGELES — **Dr. Joseph Emory,** an osteopath who operated cut-rate medical clinics that primarily served low-income Hispanic residents, has been indicted on 17 counts of murder in the deaths of infant children. The 51-count indictment returned Tuesday also cites Emory's Wife, **Harriet,** 51, on 16 counts of murder, their son, **Alan,** 32, on seven counts, and a medical aide, **Jose Vargas,** 25, on one. Deputy district attorney **Dinko Bozanich** said the murder prosecution would be based on the theory that Emory, 55, operated the clinics in Highland Park and the San Fernando Valley "with a total disregard for human life."

Week After Grizzly Attack, He's Up

INUVIK — Little more than a week after a grizzly bear tore his right leg to shreds, helicopter pilot **Stan Ulrichsen** is on his feet again.

"I feel very fortunate in escaping with my life," Mr. Ulrichsen, 33, of Norman Wells, N.W.T., said.

He added he didn't count how many stitches went into his right leg, but said it took the doctor more than four hours of needlework.

The pilot was attacked from the rear by a charging grizzly in a remote bush valley near Great Bear Lake on June 21.

"I heard this bear growling and grunting and coming just as hard as he could go . . . I turned around and ran as fast ts I could to the trees."

But the grizzly charged and grabbed Ulrichsen's right foot just as he reached the base of a spruce tree.

Shaking his foot and hollering, the pilot got free of the bear, only to be pulled down two more times before finally climbing out of reach.

The whole incident lasted only one or two minutes, said Ulrichsen, who stayed in the free for five more minutes.

He then climbed down, limped back to the helicopter and flew back to Norman Wells. From there he was flown to Inuvik General Hospital.

Arbutus Winners

Arbutus Junior Secondary's Citizenship award this year was presented to Rona Stewart.

The winner of this award is chosen by the students and is considered the school's top award.

Grade 10 academic awards went to Miss Stewart, Susan Grant, Lisa Currie, Dan Smith and Richard Kurth.

Susan Lee, Tim Campbell, Dene Epp and David Williams were presented with Grade 9 academic awards. Grade 8 academics went to Valerie Sing, Greg Morin and Maureen Songhurst.

Valerie Sing also won the Municipality of Saanich award.

The boys' sportsmanship shield went to Grant Main and the girls' shield to Sharon Laturnus.

Jeff Warren, Phil Large and Gary White shared the best boy athlete trophy while the girls athletic award went to Kerry Loukes.

Marc Rivet received the president's award, Katie MacConnachie received the leadership award, Ken Simpson the drama award and Barbara Thompson the band award.

Service awards were presented to Cindy Aitken, Ken Simpson, Katie MacConnachie, Jacquie Hutchings, Peter Stocker, Lisa Currie and Sue Wilson.

The Snider Memorial award for mathematiics was won by Richard Kurth.

All the Better To See You With

PARIS — Thieves who took a container from a parked car could not believe their eyes when they looked into it: staring back were six more human eyes. Police said the car belonged to the director of a French eye bank.

KARACHI — A man sacrificed his son "for Pakistan" near the tomb of the country's founder, **Mohammad Ali Jinnah,** police said Tuesday. The father, described as deranged, was found Monday night dancing beside the body of the seven-year-old boy whose throat had been slit.

HOLLYWOOD — **Alfred Hitchcock** was made a commander of the French Order of National Arts and Letters Tuesday for his contribution to the art of movies. Hitchcock said he has always had a high regard for France and French culture, particularly French food.

PALM SPRINGS, Calif. — **Liberace** was fined $25 Tuesday for possession of a slot machine. Police found the illegal gambling device while inspecting his home in April after a burglar alarm went off. An attorney for the pianist entered a no contest plea. The judge ordered the machine destroyed and the quarters in it confiscated.

ROCHESTER, Mich. — **Jim Purol** has drummed his way into the Guinness book of world records. At 9 p.m. Tuesday, the 24-year-old professional musician from Livonia, Mich., broke the old record of 248 hours of continuous drumming. He plans to make it an even 300 hours by keeping up the pace through midnight Thursday.

SYDNEY — **Tommy Roudonikis,** New South Wales rugby league captain, has been fined $200 after admitting he bit another player on the nose in a match. "I don't know how I came to bite him — it was something which happened on the spur of the moment," the halfback said.

ASPEN, Colo. — Prosecutors say they believe **Claudine Longet's** attorneys will ask a judge to suppress results of hospital tests given the singer the day she is accused of slaying her lover, professional skier **Vladimir Sabich.** District Attorney **Frank Tucker** said the tests were administered at a hospital within hours of Sabich's slaying March 21. He indicated the results dealt with possible traces of narcotics in Miss Longet's blood.

Veneris (in 1954)

The Last Korea Turncoat Is Going Home . . .

Times News Services

PEKING — The last of 21 GI turncoats who chose to live in China after being captured during the Korean war a quarter of a century ago is getting ready to return home.

James Veneris was a 28-year-old private in the U.S. Army when he was taken prisoner on Nev. 28, 1950. Now 54 years old, he recently asked the U.S. liaison office here for a U.S. passport so that he can return to the Unites States.

Veneris, whose hometown is Hawthorne, Calif., will probably leave China within the next two weeks.

There appears to be no barriers in his way: all the other Americans who wanted to go home were given passports by the United States and permission to leave by the Chinese.

The departure of Veneris marks the conclusion of a story which began in 1953 when he and 20 other U.S. servicemen held prisoner by the Communists jolted the U.S. public by refusing to be repatriated during the exchange of prisoners at the end of the Korean war.

Veneris has apparently been working as a laborer in a papermill in Tsinan, an industrial city about 250 miles south of here.

Probably because Veneris is still in China, U.S. officials are refusing to discuss details of the case.

They refuse to say when he will actually receive his passport or if he has applied for visas for his Chinese wife and their two children.

Meanwhile in Hawthorne, **Mrs. George Veneris** never lost faith that her son would someday return.

"It's the biggest thrill in 25 years," said Mrs. Veneris, 78, after learning Tuesday that her son will be coming home.

Although her husband died in 1954, Mrs. Veneris still lives in the same house here that she did when her son went to Korea.

Nesta Greth, Veneris' sister, said her brother had corresponded regularly.

She said he was happy living in China, that he is married and has two children of his own and four from his wife's first marriage. She added, however, that her brother intended to return to China after visiting the United States.

The next-to-last turncoat to leave China was **Howard Adams** who departed two or three years ago. There have been reports that Adams may have since returned to China but these could not be confirmed.

A strong newspaper takes a strong stand.

Our Editorial Page is the most independent one in this part of the world. And it makes waves.

One reason is that editor George Oake gets out and digs. He confronts politicians and issues face-to-face. The important events that directly affect us all.

His editorials may make you fighting mad . . . but that's good.

It's a forum for debate. And if you find it biased and prejudicial, you aren't alone. Just look at the letters to the editor.

It's stimulating reading each night. Even if it does raise the blood pressure every so often.

Victoria Times

We've got a feature for everybody

Let us help you with your garden storage problems . . . and the growing of the green.

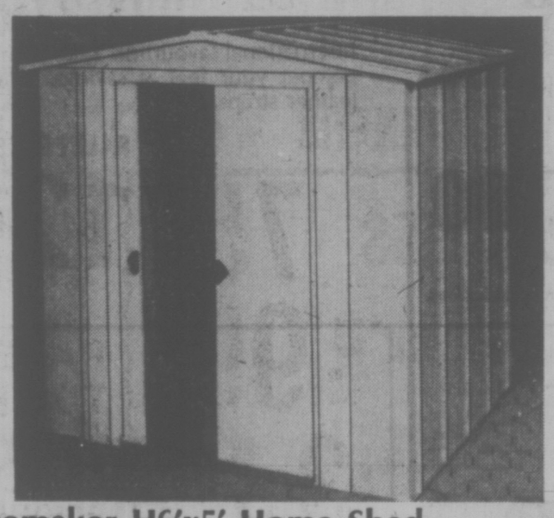

Spacemaker H6'x5' Home Shed
All materials are hot dipped galvanized, to provide long life. Baked-on enamel side panels. Lightweight for ease in moving. Floor not included.
SALE PRICE 99.99
H8'x7' Home Shed, SALE PRICE 149.99

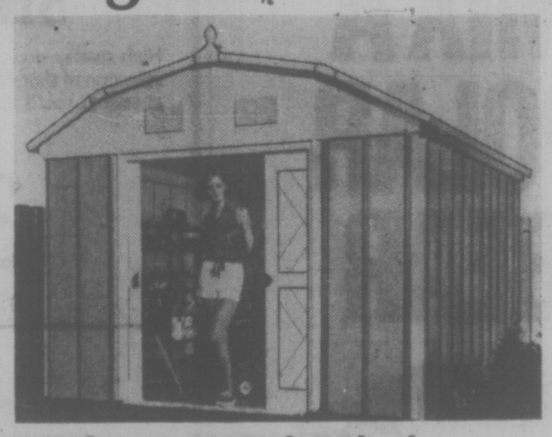

Spacemaker "Barn Style" Shed
Has an exclusive barn style roof with two ventilation louvres on the front. It also comes with a transparent skylite for the roof, to provide extra lighting. Wall panels are Redwood embossed steel.
SALE PRICE 399.99

5-Gal. Gas Can
Heavy duty plastic container with pouring spout. CSA approved.
SALE PRICE 9.99
2-Gal. Gas Can
SALE PRICE 4.99

Chain Link Fence
36"x50' quality constructed, rust resistant. Plastic coated in green.
SALE PRICE 22.99

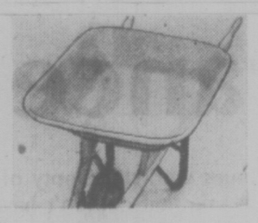

Wheelbarrow
Sturdy wooden handles and drawn seamless tray.
SALE PRICE 32.99

Green Cross Weed n' Feed
A dual purpose fertilizer that kills weeds in your lawn.
SALE PRICE 7.99

Rockwell Router
2,800 rpm, 3.8 amps, ¼" collet. All ball bearing construction. Recessed slide switch.
SALE PRICE 43.99

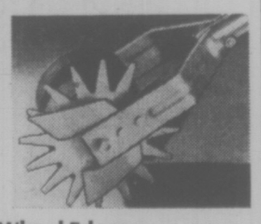

Wheel Edger
Model No. 200. trim the edges of your lawn for a neat finished appearance.
SALE PRICE 7.99

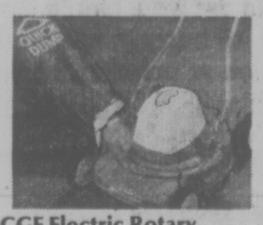

CGE Electric Rotary
10 amp motor. 5-position wheel height adjusters. 6" sure tread wheels. Quick dump grass-catcher.
SALE PRICE 94.99

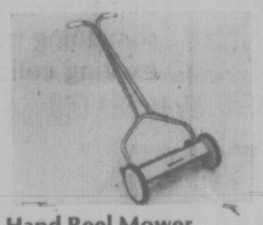

Hand Reel Mower
Finest English steel construction. 5 tempered steel blades.
SALE PRICE 32.99

Toro Grassmaster
Quiet high torque 10 cu. in. engine. Fingertip height adjustment. Wind tunnel housing. Rear reinforced bag. Self-propelled.
SALE PRICE 364.95

Disston Grass Shear
Convertible upright or hand shear. 3" blade with 6000 cuts per min. Cutting time 35 to 45 minutes.
SALE PRICE 31.99

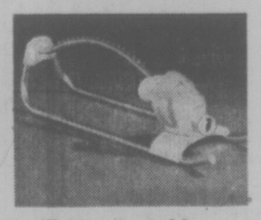

Oscillating Sprinkler
Brass jet nozzles. Waters up to 2800 sq. ft. area. Control dial for 4 different positions.
SALE PRICE 6.99

Milorganite
Organic fertilizer for lawns and gardens. 50-lb. bag.
SALE PRICE 5.99

Woodward's Hardware, Main Floor

Woodward's Mayfair, Phone 386-3322.
Open Wednesday night 'til 9:00 p.m. Closed Thursday, July 1st

Woodward's

Check Facts, Greenpeace Leader Told

VANCOUVER (CP) — The Greenpeace foundation will be totally discredited if its leader, Bob Hunter, keeps talking like the head of the John Birch Society and does not check for facts, Homer Stevens, president of the United Fishermen and Allied Workers' Union, said.

Stevens was responding to statements made by Hunter in San Francisco Sunday in which the Greenpeace leader called on the UFAWU to depose its west coast president because of lack of his support for environmental concerns.

Hunter, in San Francisco to help in the preparation of the anti-whaling vessel Phyllis Cormack, said that when he flew down the U.S. Pacific Coast, he saw 31 foreign dragging vessels, 27 of them Russian. He said the Soviet Union has sent almost its entire dragging fleet to the west coast to take everything it can before a 200-mile fishing limit is declared.

Stevens said: "Mr. Hunter claims the Soviet fishing fleet is out to grab all the fish they can get off our Pacific Coast before the new 200-mile limit becomes effective. The facts are that not a single Soviet fishing vessel is off our coast today."

He said the union's source of information is the Government of Canada regular reports, listing Japanese and South Korean fishing vessels in the main, along with an occasional operttion by East German, Polish and Taiwanese vessels.

Stevens said in a news release another example of Hunter's misinformation was his claim that the Soviet fleet off the U.S. will rip off the continental shelf for 200 years.

He said Hunter does not mention the agreement between the U.S. and the U.S.S.R. which allows the Soviet fleet a catch of not more than 150,000 tons of hake. As well, he said, the Americans have the right to board the Soviet trawlers to check the catches and ensure observance of the regulations.

Hunter also said Stevens, a Communist, is more concerned about protecting Russia than he is about the natural resources of the world.

Stevens said: "However, the facts won't bear out his wild charges here in Canada. I would not interfere in the affairs of the Greenpeace Foundation by suggesting a check-up on Mr. Hunter, but it would not surprise me if a substantial number of people who formerly supported its aims will withhold further support as long as he continues with falsehoods and distortions."

FREE RIDES.

Bring the whole family in for an outing.
Test drive a VOLVO

McCALLUM MOTORS
1101 Yates St. 382-6122
1836 Old Island Hwy. 478-1741
Dealer Licence No. 00850-A-B

HOW TO MIX A POLAR BEAR

On the ice before you looms a white shape. It is the Smirnoff Polar Bear, a species known for its conviviality.

But you need not tread the tundra to track down this delightful creature. Just follow the simple directions and a Polar Bear will appear in your glass.

To make a Polar Bear, pour 1½ oz. Smirnoff into a glass with ice, add 3 oz. milk and ¾ oz. maple syrup. Stir.

Smirnoff
It leaves you breathless

Woodward's
JULY CLEARANCES

Woodward's lowers the price, not the quality.
Shop early for unbeatable savings!

Boys' Denim Sets
Soft and cool for summer. Smart looking sets in blue 100% cotton chambray. Feature snap front, vest, flared pants.
CLEARANCE PRICES:
Sizes 8-12 12.99 Sizes 14-20 14.99

Boys' Sweat Shirts
Fully machine washable in 100% acrylic. Zip front. In navy or red with racer stripes. Youth's L and XL sizes.
CLEARANCE PRICE
6.49

Boys' Knit Shirts
A boy just can't have too many, specially over the summer months. Choose from long or short sleeves in assorted plains and fancies. Sizes 8-16
CLEARANCE PRICE
4.89

Boys' Sweat Pants
Match 'm to your sweat shirt and you've got yourself a suit, for gym, boating, whatever. Elastic waist. In 100% acrylic. S.M.L.XL.
CLEARANCE PRICE
5.49
Woodward's Boys' Shops, Main Floor.

Men's Hooded Sweat Shirts
For cooling off or warming up, always ready, roomy and comfortable for gym play and sports. Colors in red, navy, powder, green or brown.
CLEARANCE PRICE
8.99

Men's Dress Shirts
Famous makers are featured in permanent press long sleeve dress shirts. Tapered and regular fittings with assorted collar styles. In plains and patterns.
CLEARANCE PRICE
5.99

Men's Swim Shorts
Modified brief styling with drawstring waist and inside pocket. Fashioned from 100% polyester.
CLEARANCE PRICE
2.99

Men's Walk Shorts
Mid thigh length, in a permanent press blend of 65% polyester, 35% cotton. Ideal for those hot summer days.
CLEARANCE PRICE
9.99
Woodward's Men's Shop, Main Floor.

Men's Leisure Suits
Summer days, saving days. Top off the season in style. Save a lot now and bolster up your wardrobe. Almost our entite selection of leisure suits now greatly reduced! Many are one of a kind. All in the latest spring and summer styles. Assorted colours.
CLEARANCE PRICES:
39.99 59.99 89.99

Men's Suits
Be here at 9:30 a.m. sharp, for one of the best buys of the year! End of the season clearance by Canada's leading suit manufacturers. Popular styles in 100% wool and wool blends with office to after-hour versatility. Exceptional savings. Compare!
CLEARANCE PRICE
99.00

Men's Leather Coats
Men with savvy will set their sights on these fabulous buys. Safari styled coats with the unbeatable look of natural leather. Imagine, all leather! Don't miss this fantastic opportunity to snare one, quick.
CLEARANCE PRICE
89.00
Woodward's Men's Shops, Main Floor.

Men's Florsheim Shoe Clearance
High quality dress shoes at rock bottom prices. Some of Woodward's finest selection of shoes are in this group . . . all greatly reduced. For dress or business at savings you'll find hard to believe.
CLEARANCE PRICED
33.00 and 40.00
Woodward's Men's Shoes, Main Floor.

Ladies' Exerciser Sandals by Dr. Scholl
International favourites. Take advantage of this special chance to pamper your feet at savings. In white, bone or navy, padded leather straps.
SALE PRICE, PAIR
12.88
Woodward's Ladies' Shoes, Main Floor.

Dereta of London Fashion Clearance
Our fashion clearance sale continues with still plenty of quality available at exceptional savings. A sale that couldn't have come along at a more opportune time. As the warm weather approaches you'll be searching extra hard for terrific buys at prices like these we're offering you now. Choose from a wide assortment of coats, suits, dresses, slacks, blouses and skirts — in both Dereta average fittings and our Esstex range for the woman 5'4" and under. So do stop in and save. you'll find something so smashing, you won't have to do the asking. Some really nice buys!
Personal Shopping Only
Dereta of London Shop, Main Floor.

Semi-Annual Clearance at Woodward's "Shop International" for Ladies
Savings like these on imported fashions by distinguished designers, happen only twice a year. Fabulous easy wearing fashions, reduced to a price that's compatible with the chic good looks you demand. Discover fine quality sportswear, daytime dress and evening wear in stunning styles and colours that flatter lavishly. Everything you expected. Much more you didn't. You know you need something new, so hurry in and be the first to view this exciting collection at unbelievably low prices.
Woodward's Shop International, Ladies' Wear, Main Floor.

Woodward's Mayfair, phone 386-3322. Store Hours: 9:30 a.m.-5:30 p.m. Monday to Saturday. Evening shopping Thursday and Friday 'til 9:00 p.m.

Woodward's

Mary Moore

Bran Is Better

Chewy bran squares perfect for squares fans

Mrs. Brian P. in Ottawa wrote asking for my salt cod and, more importantly, real bran recipes. I was puzzled because I could locate only four recipes calling for a major amount of bran. Right now nutritionists are urging us loud and clear to increase the fibre content of our foods and bran is at the top of the list. I have been thinking bran but not preaching it hard enough. It did not take me many minutes to get to the kitchen and make these squares, which I hope Mrs. Brian P. and all of you will try.

CHEWY BRAN SQUARES

(nutty, crisp, easy; 13x9" pan.)

1 cup (½ lb.) margarine
1½ cups brown sugar
2 eggs
1 Tbsp. vanilla
1 cup 100 per cent bran
2½ cups all-purpose flour
1 tsp. salt
1 tsp. baking powder
½ cup glace cherries or raisins or mixed fruit cake fruits
1 cup whole pecans or coarsely chopped walnuts

In beater bowl beat margarine and sugar until light. Beat in eggs and vanilla.

With beaters on "low" add, as you measure, the bran, flour, salt, baking powder, fruit and nuts. This dough is stiff. Butter your 13x9" cookie sheet (or jelly roll pan) and with a broad knife or spatula spread dough evenly all over. Be sure it is NOT thick at centre and thin at edges. Spread it evenly. Bake at 375 deg. Fahr. 18 to 20 minutes. Do not over bake.

If desired when cool spread with Lemon Icing made by beating together 4 tbsp. margarine, 2 cups icing sugar and 2 tablespoons lemon juice. I must admit the iced version was most popular. These should be a staple in the cookie squares files of our squares fan.

QUESTION: The cole slaw you get in restaurants is the only kind my husband likes. I've tried to shred the cabbage fine and guess what they put in it but never get it just right for him. He asked me to ask you. Jennie D.

ANSWER: Jennie do not despair. You can buy a simple shredder that will shred your cabbage finely. The restaurant chef's of course have electric machines for this. I think our 14-Day Cole Slaw will please your husband.

14-DAY COLE SLAW

(approximately 12 servings)

Dressing:

1½ cups white spirit vinegar
½ cup water
1¼ cups granulated sugar
1 tsp. celery seed
1 tsp. mustard seed
½ tsp. turmeric
1½ tsp. salt

Salad Ingredients:

1 medium-large hard green cabbage, finely shredded
1 medium-large carrot, finely shredded
½ Spanish onion or one whole white onion, grated
1 or 2 green peppers, shredded
½ cup salad olives including pimiento, chopped (optional)

In a saucepan stir together the dressing ingredients and bring to boil, being sure sugar is dissolved. Cool.

Combine all salad ingredients in a large bowl, shredding cabbage, carrot and peppers finely and grating onion and chopping olives (if used). Pour cooled dressing over and mix well. Store in covered glass jars in refrigerator 12 hours before using.

Advertisement

Erase The Look Of Age

When tiny cells under your skin dry out with age, the cells shrink and a wrinkle appears. But now the twice daily application of 2nd Début with CEF puts moisture back into those cells and thus helps erase old wrinkles and keep new lines away. That's why 2nd Début is the most effective wrinkle fighter you can give your skin. Now CEF is available to you at drug and department stores in 2nd Début a lotion that comes in two strengths—CEF 600 and 1200. Both potencies of 2nd Début are sold on *a guarantee to help your facial skin look years younger in just 10 days or money back!* So at no risk choose the 2nd Début that's just right for you.

Special Introductory Offer!

For a convincing trial supply of 2nd Début with CEF 600, please send 50¢ with this ad to 2nd Début, Dept. R-6, Acton, Ontario. Limit only one please.

Tasty Potato Bread

2 envelopes active dry yeast
2 cups warm water (105-115 F)
¼ cup sugar
1 tbsp. salt
1 cup mashed potatoes, unseasoned, unbuttered
½ cup butter, softened
6½ to 6¾ unsifted all-purpose flour (approx.)
2 tbsp. melted butter

In large bowl sprinkle yeast over warm water. Stir until dissolved. Stir in sugar and salt; stir until completely dissolved. Add mashed potatoes, softened butter, 3 cups flour. With electric mixer at medium speed beat until smooth (approx. 2 minutes). Clean dough from beaters with spatula if mixer does not have a dough attachment.

Mix dough with hand, gradually add balance of flour, as needed, to make smooth dough stiff enough to leave side of bowl. Turn dough out on lightly floured surface. Knead until dough is smooth and elastic and small blisters appear on the surface, about 10 minutes. Place in lightly greased large bowl.

Turn dough to bring greased surface side up. Cover with damp cloth. Let rise in warm place free from any drafts (85 degree F) until double in bulk (approx. 1 hour). Turn dough out onto lightly floured surface; divide in half. Roll out one half into 16-inch by 8-inch rectangle. Roll up, starting one end.

Press ends even and pinch to seal. Place seam side down in greased 9x5x3-inch loaf pans. Brush surface lightly with some of melted butter. Repeat with other half of dough. Let loaves rise in warm place (85 degree F); away from drafts until sides come to top of pan and tops are rounded.

Important: Set oven rack on lowest level (may look done, but bottom may not be baked). Preheat oven 400 degrees F. Bake 35 to 45 minutes or until crust is deep golden brown and loaves sound hollow when tapped.

A SALE
IS A SALE
IS A SALE . . .

But a sale at Munday's is twice as sweet . . . our summer shoe clearance continues at 1203 Douglas Street

6-25

BARBECUES—WHAT'S COOKING?

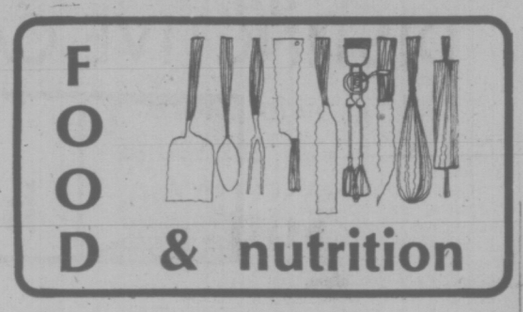

TORONTO (CP) — Regardless of your barbecuing style, there are grills, basic equipment and frills to meet any outdoor chef's needs without necessarily stretching the pocketbook, says Monda Rosenberg, Toronto economist and food writer.

"In the $10 and under category there is a wide range of sizes and heights of grills," she said. "There are tiny portable hibachis for steak or appetizers and gas units of all sizes, which must be permanently post-mounted in the backyard or come with portable tanks."

Other equipment includes large oven-type units perched on wheels and finished with chopping board, holes for tongs and forks and shelves for water squirters.

"With attachments and extras, you can equip your barbecue to handle most summer cooking jobs," she said. "Some units have grills at two levels for extra cooking or warming space."

Twin units permit the chef to roast a turkey on one side and grill frankfurters on the other.

A special basket for holding a whole fish is a help for anglers. Flat griddles on some models enable one to flip pancakes or fry potatoes over the coals.

"At the other end of the scale, it's possible to turn a cast-iron frying pan into a makeshift grill," said Ms. Rosenberg.

"Line it with several layers of heavy foil and put in a layer of charcoal. Make sure it is propped on a good heat-proof base such as a bed of rocks or chimney of bricks. Then balance a wire rack on top."

Keep a clothes sprinkler filled with water close by to douse little flames caused by spattering fat.

There are grilling points that apply to every type of barbecue.

Stack the briquets in a pyramid, beginning with a small pile. Squirt with starter fluid and wait a minute or two for it to penetrate before putting a match to it.

"Never use gasoline or lighter fluid because they give off combustible fumes. A flashback can occur easily and the whole can will ignite in your hand."

An electric starter makes the job even easier.

"It's an electric coil with an insulated handle and costs about $4. You don't need starter fluid. Simply rest the thick coil on the briquets, plug it in and wait a few minutes."

Start cooking when the coals develop a grey ash coating. Then it is time to spread on the outer fringes of the old coals in a single layer.

"Never stack the firebox to the brim. Drop new briquets ones.

"The best method of testing when the coals are not enough is the hot-hand system. Place the palm of your hand at the level you'll be barbecuing the food and start counting—one barbecue, two barbecue, three barbecue . . . if your hand can still bear the heat by the count of five, the coals are not hot enough."

Montague BRIDGMAN Ltd.
China Crystal Gifts
811 Government St. 383-0821

Laura Ashley Aprons Le Parfait jars 'Arabia' dinnerware Lagostina saucepans Le Creuset casseroles 'Gripstand' mixing bowls Guzzini picnic cups and plates Braun kitchen machines Natural wood portable shelving units 'Dansk' mixing bowls Medalta crocks and bean pots woven rugs from Peru Baskets from China Bentwood chairs from Czechoslovakia Brass kettles from India Copper kettles and pans from Portugal Stoneware from Japan Glassware from Italy Teak from Burma and the Cuisinart Food processor from France all available (and much more) at The Kitchen Shop in Cadboro Village Open daily 10-5 3830 Cadboro Bay Road, Victoria, Telephone 477-2233.

Summer Sale begins July 2

GILSON'S MEATS LTD.
MAYFAIR CENTRE 385-4742
Friday, Saturday, July 2-3
"Where You Save Dollars Not Pennies"

BEEF SAUSAGES ..... lb. 49¢
GROUND BEEF Top Quality ..... lb. 57¢
OVEN ROASTS: SIRLOIN TIP, ROUND STEAK, RUMP (Boneless) Grass-fed .. lb. 1.59
TOP ROUND STEAK Grass fed ..... lb. 1.59
CHUCK STEAK Grass fed ..... lb. 76¢
PORK BUTT STEAKS Alberta ..... lb. 1.19

FREEZER BEEF
Check these prices!
A-1
Sides ..... 99c lb.
Hinds ..... 1.29 lb.
GRASS-FED
Sides ..... 79c lb.
Hinds ..... 99c lb.

10-lb. Packs
GROUND BEEF 5.50
CHICKEN BREAST Portions 11.90
CHICKEN LEG Portions 10.90
PORK CHOPS 16.90

fine furniture · paintings · prints
THE ISLAND GALLERY
2188 Oak Bay Avenue Tues - Sat.

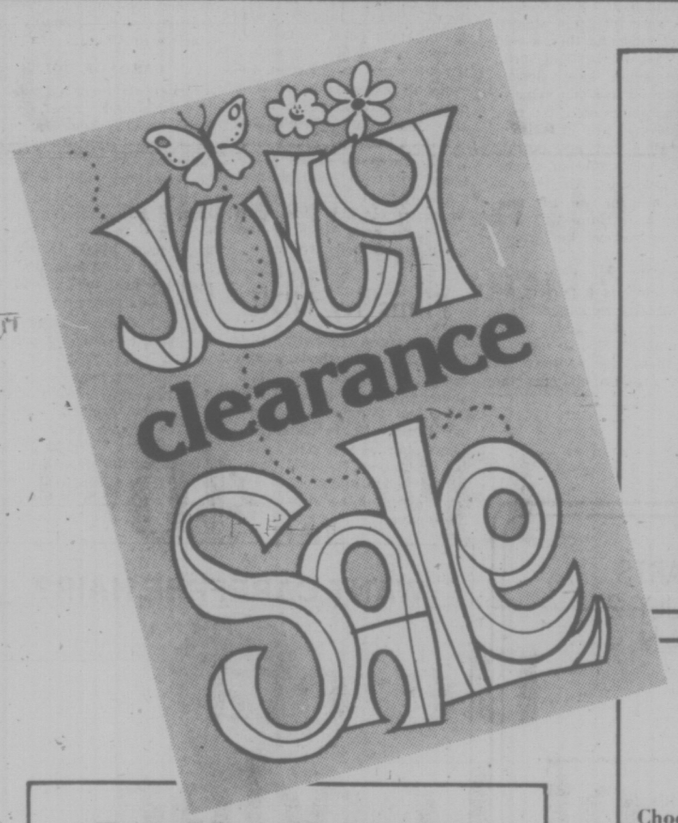

Starts Friday 9 A.M.
1/3 to 1/2 and more OFF!

Ladies' Dept.
Excellent selection of styles for summer, and all-season wear. Generous savings on all items.
Dresses — long and short styles.
Dress and Jacket ensembles.
Suits
Pant Suits
Raincoats
Blouses

Men's Dept.
Choose now at substantial price reductions. Wide selection of sizes and styles reduced for clearance at this time.
Suede Jackets
Leisure Suits
Many Unadvertised Specials

Junior Dept., Downstairs
Lots of items for kiddies, both girls and boys. Take advantage of these savings. Shop early.
- Dresses, sizes to 6x.
- Assortment of boys' T-Shirts, Suits, Etc.
- Many unadvertised specials.

No Exchanges or Refunds on Sale Items. Alterations Extra.

Downtown
W&J WILSON LIMITED
1221 Government Street
Opposite the Post Office 383-7177
City Parking Facilities Tickets Validated Here
master charge
CHARGEX

Jehane Benoit Hates Cooking in Evenings

SUTTON, Que. (CP) — Jehane Benoit didn't set out to become the first lady of Canadian cooking. But to generations of aspiring chefs and lovers of fine food, she is just that.

"Things sort of came to me," Mme. Benoit said, reminiscing about a career that has spanned all aspects of cooking — from Cordon Bleu to microwave oven — over the last half-century.

During that time she has taught more than 8,000 students at her cooking school and countless more on both French- and English-language radio and television.

A hard-nosed businesswoman, she has run a restaurant, started a sheep farm and worked as a consultant in the food and restaurant industry.

She is the author of 18 cookbooks, 14 in English and four in French, including the popular Encyclopedia of Canadian Cooking and has written numerous newspaper and magazine articles.

Her grandmotherly face and forthright personality have become familiar across the country through public appearances and lectures.

In 1973 she was named an officer of the Order of Canada, the first culinary expert to achieve that distinction.

In her early 70s, she has several new business ventures and cookbooks in the works.

Seated in the living room of the turn-of-the-century wood and stone farmhouse where her family set up home 15 years ago, Mme. Benoit recalled the beginnings of her career.

She was one of three children in a French-Canadian family that was always interested in food.

She remembers family shopping expeditions to specialty stores in Montreal, including "Mrs. Steinberg's grocery on Main Street now called St. Lawrence Boulevard."

"I knew Sam Steinberg when he was a boy," she said, referring to the founder of the giant supermarket chain.

Educated at a Montreal convent school, she persuaded her banker father to send her at age 17 to Paris where she studied food chemistry at the Sorbonne for four years and then classic gourmet cooking at the Cordon Bleu under its founder, Pelleprat.

MME. BENOIT

But she had no particular intention of pursuing a career in the field.

"I wanted to go to Paris and I had to choose something my father would approve of."

At her father's insistence, she also perfected her English during her years in Europe, spending summers in London.

On her return in the early 1930s, she was approached by three Canadian girls whom she knew from Paris. They wanted cooking lessons.

Initially she agreed to teach them on Thursday afternoons. However, the needs of the three — one an ambassador's wife, one a doctor's wife and one "who married for love and cold water" — proved quite different, so she took each of them in separate classes.

"What I did in those afternoons I did for the next eight years," she said, and thus her cooking school, Au Fumet de la Vieille France, was born.

In the 1930s, Mme. Benoit ran a restaurant called the Salad Bar on fashionable Sherbrooke Street in Montreal. But she did not reopen the restaurant after it was destroyed in a fire.

"It's slave work," she said, wrinkling her nose.

It was indirectly through her cooking school that she met her husband.

The husband of one of her students was the advertising manager for Fry-Cadbury and he asked her to write a recipe booklet for the company. She did — the first of dozens of such booklets for private companies — but she was unwilling to take on the task of translating the English text into French.

The advertising manager sent over a friend to do the translation, a young man named Bernard Benoit.

"He came, I took one look, and boy did I ever fall!" Mme. Benoit said. They were married about 18 months later.

In more recent years she has devoted her time to research for her broadcasts and her cookbooks and food columns.

A 33-year veteran on radio, she says she stumbled into a television career. "I went to Toronto to do one show for the CBC and ended up going back for 21 years."

Mme. Benoit renewed her televised cooking lessons — this time for children — on CBC's French-language network this year. An English-language children's show is to make its debut this fall.

The shows coincide with one of her newest business ventures, a series of cooking and nutrition kits for children which will be available in January.

Mme. Benoit is also working on a cookbook which will further spread the gospel of microwave-oven cooking which she espoused in her most recent work, the Microwave Oven Cookbook.

"In 10 years everyone will be using microwave ovens," she said, noting that used along with a freezer, a microwave oven is ideal for members of modern families who often don't take meals together or don't even know in advance if they'll be around for a meal.

The microwave oven has become a basic tool in her 14-room farmhouse in this picturesque Eastern Township community.

Her husband, a former accountant, administers the 400-acre farm named Noirmouton after the black faces and legs of the Hampshire sheep they raise. He is mayor of Sutton Township.

The Benoits' only daughter is in charge of a store on the premises which sells frozen lamb and Mme. Benoit's home-made lamb dishes, while their son-in-law is shepherd for the 1,200 sheep on the farm.

Mme. Benoit cooks for her family and they are welcome to criticize, she said. "But if they don't like something, they have to give me an intellingent reason."

Her library contains some 5,000 cookbooks.

"I can honestly say that I cook around the world," she said. "Today I had a French lunch; yesterday I made a chicken and vegetable dish from Thailand."

Asked about the reputation of French cuisine, she said: "The French do one thing beautifully and that is to promote their food to the point that people feel if they haven't eaten French food they must die."

Mme. Benoit spends her mornings in the kitchen—"I hate cooking in the evenings" —afternoons are devoted to business.

She said she was pleased to be named to the Order of Canada because it cited "my work in unifying Canada at the table."

"I'm a dedicated federalist," she explained. "I detest this business of every province pulling in its own way.

"My business life is English, my cultural life is French. Why do we have to confine ourselves to a box?"

Pepi's Cellar
778-A GOLDSTREAM RD.
2 Doors From Western Foods
478-6924
Wine & Beer Making Supplies
MODULAR FURNITURE
GAMES AND GIFTS FOR YOUR BAR
WINE PRESS
5-GAL. STARTER KIT
6-26
OPENING SPECIAL APPLE CONCENTRATE To make a cool summer cider. 100 oz. tin..... $8.19

WILLIAMS
QUALITY MEATS
795 FORT ST.
384-0525
384-0526
SPECIALS
SIRLOIN TIP ROASTS
BARON OF BEEF ROASTS
RUMP ROASTS
$1.79 lb.
LEAN SHIN BEEF STEW ..... $1.09 lb.
FRESH FISH DAILY
GRADE "A" No. 1-2 FREEZER BEEF 100% GUARANTEED
HINDS 100-150 lbs. $1.25 lb.
SIDES 200-250 lbs. 99¢ lb.
BARONS 50-80 lbs. $1.15 lb.
PRICES INCLUDE CUTTING, WRAPPING AND FREEZING
6-30

indoor gardens

By LYNN and JOEL RAPP

Dear Lynn and Joel:

I am a house plant novice and I need help. My husband brought home a beautiful three-plant Diffenbachia that had thrived for a year in his office. I promptly overwatered it and it sagged; then I put it out on the patio to dry out, got busy and forgot about it. We were hit by a sudden hot, dry wind and then a cold spell. I hastily brought it in, but the small lower leaves had yellowed and died. One of the three plants died, but now the other two are just sitting there, alive but not putting out any new leaves or changing in any way. Are they in their dotage, or was my mishandling too traumatic? Will they ever recover and grow? —S.H.

Dear S.H.:

Your letter is a perfect example of why we suggest that you never put your house plant outside. It's so easy to forget them, then if there are severe weather changes the plant — usually grown in a greenhouse and especially cultivated so it doesn't have to go outdoors — really suffers.

Actually, if your Dieffenbachia plants are still alive, albeit doing nothing, you should thank your lucky stars, continue to water and feed properly, and sooner or later they'll most likely grow again. And please, everybody, learn from S.H.'s mistake. It's all right to take an occasional house plant outside during the summer months to give it a breath of mild air, but by all means make sure it's in the shade and not exposed to direct sunlight, and make a great big note somewhere, preferably in green pencil, to bring it in if the weather becomes extreme.

Films by NDP

Films sponsored by the Victoria NDP to be shown at the Belfry, Fernwood and Gladstone, will begin today. Chile: Guns and Poems and That's the Price will be screened. Films start at 8:30 p.m., with the first about the 1973 Chile military coup and the second about strip mining in the East Kootenays.

DISTINCTIVE CABBAGE ROLLS

tiny bennett

One should try new dishes and often make them a regular part of their diet, often creating a new version in the process.

Some of my favorite cooking styles are Chinese, India-Pakistan, French, Italian, Greek, Serbian, German and Jewish — and I dabble around. Once you begin, you discover very close relationships, duplications and variations of individual dishes.

One of my passions is for the cabbage roll that appears in most distinctive European cuisines and probably got started in China.

CABBAGE ROLLS

Grind about one pound of leftover cold meat, pork, lamb, veal, beef or even chicken and gently sautee in a skillet with one large onion chopped very fine, using one tablespoon of cooking oil or butter; stir well and season with just dashes of oregano, sage, mint, black pepper and salt. Ten to 15 minutes over medium heat will blend the ingredients perfectly.

Turn out into a large bowl, set aside to cool and prepare rice.

Into a very heavy saucepan, pour two cups chicken or beef stock, the canned varieties will do nicely, or use water but add two chicken or beef cubes for flavor. Bring the liquid to a rolling boil, add a heaping teaspoon of hot curry powder and several dashes of tumeric, then, slowly dribble one cup of long-grain rice into the boiling liquid. If you do this so that it doesn't come off the boil, each grain of rice will finish up plump and separate. With the rice added, shake the pan to even it out, cover tightly and turn off the heat.

Do this well in advance and leave the pot alone for about 30 minutes and the rice will take up all the liquid, while remaining moist and fluffy.

Cut the base off a big white cabbage, remove and save the clean, but coarser outer leaves, cut the white core out of the base and stand the cabbage core side down in a pot containing two inches of boiling water.

Now, mix the rice in with the meat-onion in the big bowl, tasting and adding salt if needed; stir until all is well mixed.

Butter the bottom and sides of a large casserole dish, place a layer of washed outer cabbage leaves on the bottom. Set oven to 350.

After about 10 minutes, the steam from the boiling water will have softened the cabbage leaves. Then, working carefully from the top, roll off several leaves without breaking them, put into each leaf two heaping tablespoons of the filler, and roll them up so the filler is completely contained and start layering them in the casserole.

The amount of filler needed varies with the size of the cabbage but you will have more than enough leaves, so it really doesn't matter if you make a hash of the first few attempts. Just start over, with the object of having the closing side resting on the bottom so the shape is contained in the casserole. It's not necessary to tie or pin them with toothpicks, the subsequent cooking fixes their shape.

Use up all the filling and build up layer after layer, crossing each successive layer over the previous layer.

A sauce is now prepared, using two cups tomato sauce, two tablespoons melted butter, one teaspoon salt and a dash of pepper — or cheat, the way I do, by pouring a can of prepared spaghetti sauce into a pot and heat to simmer point.

Over the top of the cabbage rolls, grind black pepper, scatter oregano and celery seeds. Then pour in the sauce.

Take some spare leaves of the cabbage, split them from the base so they will lie flat and cook in the pre-heated 350 oven for two hours.

By this time, if you have followed my recipe closely, you will have enough cabbage rolls to feed about eight hungry people, with maybe a salad, potatoes and a side dish of green beans poached in half an inch of stock with a knob of butter added.

dear abby

'Replacement' Child

DEAR ABBY: My husband and I were so looking forward to having our first child. He was born a perfect little boy, but he died mysteriously when he was 16 days old. They said it was "crib death."

We are heartbroken and want to have another as soon as possible. We hope it will be another boy, and if it is, we want to call him "Robert Roy II" because our first son was named Robert Roy.

Please tell us what you think of this idea. — STILL GRIEVING.

DEAR STILL: I know how desperately you want to "replace" the child you recently lost in death, but please don't give him the same name. The new baby shouldn't be thought of as a "replacement." He is another child in his own right, and he should be treated as one.

DEAR ABBY: Last week I got the shock of my life. My husband of 24 years announced that he doesn't want to be married any more.

He is 51 and I am 49. We built a wonderul business together, and we're still in it. We have children and grandchildren.

He insists there is no other woman, and I believe it because he is hardly man enough for me. (I never complained. Why start trouble?)

He says he wants his own apartment, but he doesn't want a divorce; he just wants to be "free." He says if we get a divorce, it will cost us a fortune dividing up the assets, so we should stay married, remain business partners, but live apart.

I am still in shcok. I don't want to stay married to a man who doesn't want to live with me, but what have I to gain by that kind of arrangement? I'd be married in name only, but not really free to look around. Help me. — IN SHOCK.

DEAR IN: Tell your husband that you don't want an "in-name-only" marriage. But go slowly. Before you throw 24 years of marriage away, both of you should decide whether it's what you really want to do.

Men also go through a kind of menopause in their middle years, which could account for your husband's sudden decision.

Specially Priced Summer Selection
SALE STARTS FRIDAY JULY 2 AT 10 A.M.
pant outfits
Attractive Pant Suits from such famous makers as Bleyle Caprina, Paul Rogers ... and all at a really special price!
Reg. $72 to $150 1/3 Off
Helanca Tops
Co-ordinating colored tops to mix and match ... versatility plus!
Regular $20 to $35 1/3 Off
Special Group
Dresses and Evening Dresses
Now's the perfect time to select one or two smart new dresses and gowns for those special summer events. Lovely styles in the prettiest of plains and prints ... and most in practical wash 'n wear fabrics! 1/3 Off
PLUS MANY IN-STORE SPECIALS
Come early—and make your choices while selection is at its best!
IMPACTS 'n IMPORTS
Centennial Square Off Douglas Street
Open Daily 10 a.m. to 5 p.m.
6-30

WANT CAREFREE HAIR?
Say the MAGIC WORD UniPerm.
Now's the time to be wearing the latest in carefree summer styles. And we can weave a spell of liveliness just for you. It's easy. It's magic!
Magic created by your Margo Stylist and UniPerm. Together we'll give you perfect results time-after-time. Your new summer style will let you go from tennis to golf to late evening get-togethers without a worry ... without a set.
How? Your hair will be magically transformed by UniPerm for natural-looking body, curl and silky texture.
The secret? Call your favourite Margo Beauty Studio and say the magic word, "UniPerm."
Helene Curtis UniPerm
MARGO BEAUTY STUDIO
Shelbourne Plaza 477-1815
Hillside Shopping Centre 595-2424
"A Business Built on Customer Confidence and Good-will."
6-30

chargex or master charge accepted
LAST 2 DAYS
Ingledew's
CLEARANCE SALE
WOMEN'S SHOES
reg. 23.95 to 29.95 — 17.95
reg. 31.95 to 35.95 — 21.95
reg. 36.95 to 42.95 — 24.95
reg. 44.00 to 60.00 — 29.95
• BROKEN LINES LADIES' HANDBAGS—HALF PRICE
OPEN FRI. NITE TILL 9 P.M.
Ingledew's for the great names in fashion
VICTORIA STORE ONLY
749 YATES ST.
sorry, no mail orders! no exchanges! no refunds at sale prices!
6-30

EATING RIGHT

The Cyclamate Ban

By RUTH FREMES and ZAK SABLY

Perhaps you remember the fuss created in the fall of 1969 when the United States and Canada banned the use of cyclamates in foods. The United States went further than Canada, however, and also banned the sale of cyclamates preparations such as sucaryl (a mixture of nine parts cyclamate and one part saccharin) for use as a table top sweetener.

Canada didn't. To this day, now almost seven years later, anyone can buy cyclamates preparations in drug stores and supermarkets and add them to foods as they wish.

Last month, the Food and Drug Administration in Washington, after years of examining new data on cyclamates, rejected a petition from Abbott Laboratories to allow the sale of cyclamates as table top sweeteners. Ottawa had no comment on the subject.

All in all, cyclamates have received a lot of attention. What are they? How safe are they? Are they needed in our diets?

Cyclamates were discovered by accident. In 1937, Michael Sveda, a chemist at the University of Illinois, was smoking as he worked in the laboratory. He brushed a bit of tobacco off his lips and tasted something sweet on his fingers. Curious, he went around the room licking all the beakers with which he had been working and finally found the one that was sweet. It contained cyclohexylsulfamate. Later it came to be called cyclamate and was patented. But it wasn't until the 1960's that the food industry realized the tremendous market for such an artificial sweetener.

They discovered that a mixture of cyclamate and saccharin had several hundred times the sweetness of sugar, without the metallic aftertaste that each had alone. Clearly this meant that the manufacturer could sweeten foods at a tenth the cost of using sugar, and the consumer would maintain a sweet tooth without counting calories. By 1968, production in the U.S., mainly by Abbott Laboratories, reached 17 million pounds. It was used in diet beverages, canned fruits, jams, jellies, ice cream and even bacon.

But the problem with cyclamate is that it changes in the body to cyclohexylamine, which was found to be carcinogenic. It was actually Abbott Laboratories that made available to the Food and Drug Administration, in 1969, the results of experiments showing that rats fed sucaryl developed cancer in the bladder.

Besides being carcinogenic, cyclamates have no redeeming social quality. Contrary to general belief, cyclamate, or any other artificial sweetener, will not melt pounds off or melt fat away. We were once asked by a teenager how many bottles of diet soft drink she should drink in a week to lose two pounds, but it doesn't work that way. Cyclamates sweeten food, nothing more. To lose weight, that teenager would have to eat less. If she had been used to eating sweetened foods, she would have to de-program herself, and adjust to food with less sweetness.

So, cyclamate is an artificial sweetener, and it hasn't proven to be completely safe. It is possible that doctors and dietitians may prescribe a limited use of artificial sweeteners in the diets of diabetics who are required to restrict their consumption of sugar and other carbohydrates. But that's a matter, literally, of life and death. And the use of the sweetener in such cases, would be carefully controlled by the attending physician or dietitian working with the patient.

Cyclamates are not necessary in our diets. The more we accept this fact, the healthier we'll be.

Day Care Wanted

HALIFAX (CP) — Dr. Joseph Lauwerys, former director of the Atlantic Institute of Education, has recommended that day-care centres be established in some elementary schools to give children an early opportunity to mix with older children. He says decreasing school enrolment makes this a perfect time to try his plan.

FUNDING KEY TO AIDING RETARDED

SAINT JOHN, N.B. (CP) — There is no reason why mentally retarded individuals cannot function in the mainstream of society, says the executive director of the Saint John division of the Canadian Association for the Mentally Retarded.

Salena Gillies, who has been involved with the association for 20 years, said in an interview many mentally retarded persons can function independently if adequate training is provided.

But stable funding was not available to carry out programs — particularly in times of government restraint.

Mrs. Gillies stressed that the earlier a child is diagnosed as mentally handicapped, the sooner he is exposed to learning techniques.

Although the association has progressed, "I feel we haven't come as far as we should."

Apart from educational and residential services, funded by the province, other programs sponsored by the association were gradually being dropped because financial support is unavailable. These included adult workshops and training centres.

"We now have people who have come through school so far and are then forced to stop because there is a severe lack of funds and a course for them is not available."

Harrison draperies & fabrics

Summer SALE

MOVING INTO A NEW HOME ? REDECORATING GET TOGETHER WITH HARRISON AND SAVE DOLLARS AND DOLLARS !

SUNDOWN WINDOW SHADES Plain-White

SIZE	REG.	SALE
27 x 58	6.19	4.97
30 x 70	7.39	5.97
36 x 70	7.39	5.97
42 x 70	9.59	7.47
48 x 70	12.99	9.97
54 x 70	14.39	11.97
63 x 70	25.19	21.97
72 x 70	28.99	23.97

Scalloped with Fringe

27 x 58	9.59	7.47
30 x 70	10.99	8.97
36 x 70	10.99	8.97
42 x 70	13.99	10.97
48 x 70	17.99	13.97
54 x 70	20.29	17.47
63 x 70	32.19	27.97
72 x 70	36.69	31.97

20% Off Custom Drapery Fabric sale

Shop-at-home Service 595-8114 day or evening appointment

Have Harrison custom make your new draperies ! For 10 days only, our complete collection of custom drapery fabric is on sale. Choose from decorator patterns, open-weaves, damasks, sheers, antique satins, velvets, etc. Call Harrison's shop-at-home service or bring your drapery measurements to your conveniently located Harrison store.

Floral Print, Quilted Bedspreads & Matching Lined Ready Made Draperies

TRELLIS BEDSPREAD
Single Reg. 39.99 26.97
Double Reg. 39.99 31.97

DRAPERIES
50" x 54" Reg. 23.99 19.97
50" x 63" Reg. 27.99 21.97
50" x 84" Reg. 33.99 26.97
75" x 63" Reg. 41.99 33.97
75" x 84" Reg. 52.99 39.97

Dress up your bedrrom with a garden of flowers printed on 100% polyester. Give your room the look of summer the year around. Choose from blue, gold or rose colour combinations. They're hand washable, of course !

Bedspreads with thick quilted tops and ruffled skirt for that dainty feminine look.

Matching draperies are pinch-pleated and come with a generous hem.

"Squares" Bedspreads & Drapery Sets

Tailored spread has piped top and box corners; neat and trim for a teens room. Assorted decorator colours. Matching draperies are pinch pleated and ready to hang. Washable, 100% cotton hopsacking. Hooks included.

BEDSPREADS
Single Reg. 25.99 16.97
Double Reg. 29.99 21.97

DRAPERIES
50" x 45" Reg. 14.99 11.97
75" x 45" Reg. 23.99 18.97
100" x 45" Reg. 29.99 23.97
50" x 63" Reg. 18.99 15.97
75" x 63" Reg. 29.99 23.97
100" x 63" Reg. 37.99 30.97

47" Fortrel Fishnet

Reg. $1.19 yd. 97¢

So easy to make your own curtains ! Decorator colours of rose, yellow, royal, melon, gold, white, brown, ivory or olive. Machine washable.

THOUSANDS OF YARDS OF FASHION FABRICS REDUCED TO CLEAR!

WHILE QUANTITIES LAST

Group No. 1 — Values to $3.99 Yd. 1.97 yd.
POLYESTER RAYON, NYLON, FLAX, AVRIL OR COTTON BLENDS, ACRYLIC VISCOSE, RAYON, GAUZE FORTREL NYLON, VOILE LINEN, ETC.
Priced for the budget minded. Yards and yards of washable solids, prints and stripes in a rainbow of summer colours. Buy today and save !

FOR 3 DAYS ONLY ! Remnants 1/3 Off Reg. Price
Assorted fabrics and colours. Prints, solids, stripes, checks, textures, etc. Most all washable.

Group No. 2 — Values to $4.99 Yd. 2.97 yd.
DENIM CHECKS, ACETATE NYLON, POLYESTER LINEN, EMBROIDERED EYELET, COTTONS, POLYESTER KNITS, ETC., ETC.
Save up to $2.00 yd. ! What values, what colours ! See our wild assortment of prints, stripes, checks or plain shades. All washable, of course !

Group No. 3 — Values to $5.99 Yd. 3.97 yd.
INTERLOCKS, POLYESTER DACRON, FLAX OR VISCOSE BLENDS, DRESS LENGTHS, EMBROIDERED POLYESTER, ETC., ETC.
An outstanding selection of fabrics in bright bold prints, stripes or solid shades. Colour fast and washable. Shop Harrison's and save !

Printed Polyester Satin — An Exceptional Buy Washable — Reg. 4.99 yd. 2.97 yd.

Group No. 4 — Values to $7.97 Yd. 4.97 yd.
POLYESTER DACRON, VISCOSE BLENDS, GABARDINE POLYESTER VISTA, COTTONS, INTERLOCKS, ETC., ETC.
A collection you must see to believe. A profusion of summer prints, stripes, checks and solid colours... and they are all washable.

Elegant Austrian Festoons 1/3 OFF Reg. Prices
Introduce your living area to the elegance of "Austrian" style draperies. Use them alone or under drapery side panels. White only. Rod pocket tops. Machine washable.

Orlon Pile Bathroom Co-ordinates
Colourful "Kitten-soft" covers and mats can change your bathrrom decor in minutes. Completely washable. Mats have non-skid backing.
Bathmat 22" x 35" Reg. 11.99 8.47 ea.
Contour Mat 24" x 25" Reg. 9.99 6.97 ea.
3 Pc. Tank Set Reg. 12.99 9.47 set

"Sea Flower" Boutique
Decorative, co-ordinated caft metal in "antique gold" colouring. See these and our complete collection of Sea Flower bath boutique today.
18" Towel Bar Reg. 9.99 6.47
Toilet Tissue Holder Reg. 11.99 8.47
Tumbler & Toothbrush Holder Reg. 8.99 5.97
6" Mirror Reg. 9.99 6.47
Mirror Tray 7½" x 17½" Reg. 7.99 5.47

Reg. 15.99 2 pc. Shower Curtain Set 10.97 SET
Stylish elegance for your bathroom 72" x 72" sturdy vinyl shower curtain, matching valance with polyester pom-pom fringe. Decorator colours.
Reg. 9.99 Matching 34" x 54" Window Curtains 6.97

Harrison draperies & fabrics
Because you're special... we're specialists
Hillside Shopping Center 595-8114
CHARGEX master charge

Chicken Stuffing

¼ cup chopped onion
¼ cup thinly sliced celery
¼ cup butter
4 cups dry bread cubes (approx. 6 slices bread, cut in ½" cubes)
¼ tsp. salt (or to taste)
dash pepper
1 tbsp. chopped parsley
½ tsp. poultry seasoning
½ tsp. ground sage
2 to 4 tbsp. water (or chicken broth)

Saute onion and celery in butter until tender but not browned. Combine with bread cubes, salt, pepper, parsley, poultry seasoning, and sage. Toss lightly with enough liquid to moisten. Makes about 3 cups stuffing, sufficient for a 4 to 5-lb. chicken.

Variations: Mushroom Stuffing: prepare bread stuffing. Saute 1 cup sliced mushrooms in butter; sprinkle with MSG. Toss with stuffing. Raisin-nut Stuffing: Prepare bread stuffing. To bread mixture add 75 ml seedless raisins and 30 ml chopped walnuts or pecans. Giblet Stuffing: In small saucepan, cook giblets in lightly salted water until tender. Drain, reserving broth. Chop giblets finely. Prepare bread stuffing using giblet broth as liquid. Toss chopped giblets with stuffing.

Braided Coffee Cakes Have Great Attraction for All

hilda beastall

Braided coffee cakes of yeast dough have great attraction for young and old. They have the look of the professional cook for one thing, but I think, too, that we all like that tender brown crusty look. Being made of healthful ingredients at home, they can be freely enjoyed for breakfast, lunch or supper, or for snacks with coffee, naturally.

When we find a coffee cake with a moist fruity filling we are likely to remember it for a long time. The plain braid (or plait) goes well with homemade jellies or cheese, or indeed both.

These fancy breads or coffee cakes are no more difficult to make than the yeast dough for buns or a small loaf, recipes for which have been given in detail in this column. The shaping of the dough makes the difference and by spending the extra few minutes for this you will have results to be proud to offer family and visitors.

This recipe makes two coffee cakes; one with raisin filling, the second is plain bread twist. Or you can make two of either kind from the same dough recipe.

FRUIT COFFEE CAKE

½ cup warm water
1 tsp. sugar
1 yeast cake or 1 tbsp.
1 cup hot milk (from powder)
1 tbsp. sugar
3 tbsp. margarine
1 tsp. salt
1 small egg
2 cups unbleached flour
1 cup wholewheat flour
¾ cup soya flour

Into large mixing bowl, measure warm water, add sugar and stir. Sprinkle yeast over surface and let stand 10 minutes.

In small bowl pour hot milk (or hot water plus milk powder) over sugar, salt and margarine. Stir to melt and dissolve.

When both mixtures are about same temperature, combine yeast mixture and milk mixture in large bowl. Beat in the egg with wooden spoon.

Measure the three flours into a dry bowl; mix with fork to blend. The total amount is approximately 3¾ cups, including a little for the board.

Beat in half the flour, using about 150 strokes. Add more flour, beating and then stirring to blend until dough forms a ball that comes away from sides of the bowl.

Turn ball of dough out on floured board; grease the hands lightly and knead dough for three minutes, drawing in more of the total flour measured out. Dough should now be soft and smooth. Divide into 2 portions.

Roll out one half into a rectangle about 14x8 inches. Ease it on to a greased cookie sheet, reshaping if necessary. Spread Raisin Filling (see below) down centre one-third of dough. With scissors, snip dough at one-inch intervals all way down each side of filling right up to the raisins.

Cover with plastic film wrap and let rise in warm place free of draught until dough has doubled its thickness.

Bake in fairly hot oven at 190 deg. C. for about 25 minutes.

RAISIN FILLING

1 cup dark raisins
¾ cup boiling water
2 tbsp. brown sugar
1 tbsp. flour
1 tbsp. soft margarine

Bring raisins and water to boiling point; add sugar and simmer until liquid is almost gone. Stir in flour, stir to thicken.

Remove from heat, add margarine; stir and cool before using on dough as above. Cover fruit with foil for last 15 minutes baking. For plain bread braid: Divide the second half of the dough into three equal pieces. Roll each piece into a long rope on the floured board, getting the three pieces of equal length. Place on a greased pan 8x12 inches, diagonally if necessary to accommodate length.

Pinch three ends together; then braid evenly as possible all the way down; pinch lower ends to seal.

Cover with plastic film wrap and let rise in warm place free of draught until dough has doubled in bulk, about one hour.

Bake in fairly hot oven 190 deg. C. about 25 minutes.

Bread products sound hollow when tapped sharply on the crusts with the knuckles; this means the dough is cooked.

Remove the plain bread braid from the pan to a wire rack when taken from the oven. This prevents a soggy finish on the underside from steam. The fruit coffee cake is too large to move, so cut the first piece from it while still in the pan. As it gets smaller, it can be removed to a meat platter so that moisture will not spoil the flavor of the dough from contact with the metal cookie sheet. Don't leave it on the cookie sheet overnight.

As you look at them, I'll wager it's difficult to decide which to cut into for a first taste. They will be equally good.

Once you have become familiar with this rather easy recipe you will want to change the fruit filling, using other dried fruit prepared in a similar way. Or you may like chopped nuts mixed with a little brown sugar and margarine to hold them together.

Ground nuts can be added to fruits too, with good results.

Only one period of rising is needed. The beating and kneading takes the place of the first period. The shaping with oiled or greased hands is so easy that you will think of other shapes to suit special baking pans. The lessened time of production by having only one rising makes these two very delicious coffee cakes real labor and money savers.

LET'S NOT FORGET THE CHILDREN

FOOD FOR THOUGHT

By DR. JEAN MAYER

A most unfortunate consequence of the current disenchantment with the United Nations and some of its agencies is the drop in support for UNICEF, one of the most exemplary of the international charitable institutions today.

Ever since it was created in 1946 as the International Children's Emergency Fund (later shortened to the U.N. Children's Fund), this organization has been dedicated, without reservation, to its motto, "A Future for Every Child."

During the war in Nigeria, UNICEF was the only U.N. organization to join private relief organizations and the Red Cross in responding to the desperate needs of the starving children of Biafra and Nigeria.

During the drought in Africa, UNICEF worked with other international relief organizations to airlift food, drugs and supplies for child health services.

Immediately after the earthquake in Guatemala last February, UNICEF began flying in emergency equipment, food and medications.

Helping children to survive an emergency has been UNICEF's tradition since its first shipments of food, medicine and clothing to Europe at the end of World War II. Since then, UNICEF workers have vaccinated more than 400 million children against tuberculosis, treated more than 40 million for trachoma, the leading cause of blindness in underdeveloped countries, and treated more than 400,000 for leprosy.

But UNICEF has recognized that you cannot insure a child's health solely with emergency aid. Today, about 80 per cent of the UNICEF budget is dedicated to improving the quality of daily life for needy mothers and children throughout the world.

In more than 100 countries, UNICEF has paid for or equipped thousands of pediatric and maternity wards, rural health care centres, child-care centres and orphanages. To improve health services, they have trained paramedical and auxiliary workers. To improve environmental health, they have helped drill wells for clean water, built sanitary facilities and sponsored community health education programs. To improve nutrition, they have helped plant community gardens, set up school canteens and funded nutrition education and training centres.

UNICEF has been involved in helping developing countries to invent, manufacture and distribute low-cost, high-protein foods for young children, especially in urban areas where not enough milk is available. And they have sponsored family and child welfare services, daycare centres, family counselling services, youth clubs and parent education. UNICEF also teaches scientific methods of birth control when a nation officially requests such information.

Despite such intensive efforts, UNICEF estimates that these services have reached only 20 per cent of the youngsters in developing nations. Indeed, more than 100 million children under 5 are still severely malnourished, and 90 per cent of the young children who die each year could be saved with simple preventive measures.

To reach even more children, UNICEF is attempting to train more local manpower. Under this plan villagers and slum dwellers choose representatives to be schooled in new techniques of agriculture, medicine and nutrition, among others. These workers then return to their homes to teach their neighbors these newly acquired skills, including how to protect grain from rot and rodents or how to breed fish, chickens and other small animals.

In addition to all these efforts to aid individuals, UNICEF also offers its help to governments that request it. For example, UNICEF is helping national governments set up effective nutrition monitoring systems, with special attention to the needs of the youngest and most vulnerable members of their population.

At a time when most human institutions have proved themselves sadly unequal to their tasks, UNICEF has been a model of intelligent service, courage and good will towards all. Its ultimate success will improve the lives of all people, for we all are citizens of a small and interdependent world. But such success also depends upon our continued support.

VEAL RAGOUT

VEAL RAGOUT
(Metric Style)

700 g boneless veal shoulder, cut in 3-cm cubes
15 ml. fat
250 ml chopped onion
1 clove garlic, crushed
25 ml flour
125 ml water
1 540-ml can tomatoes
5 ml. salt
5 ml rosemary

Brown veal in fat. Remove from pan. Saute onion and garlic in fat until onion is transparent. Blend in flour. Gradually add water and tomatoes. Stir and cook until thickened. Return meat to pan, add salt and rosemary. Cover and simmer 30 minutes. Uncover and simmer until tender (about 30 minutes more). Four servings.

Give your family our best.
Old Fashioned Ice Cream.
PALM
PALM DAIRIES LIMITED

IGA
At Colwood Corners
1860 Island Highway
Prices Effective: June 30, July 1, 2, 3
Wednesday through Saturday
We Reserve The Right To Limit Quantities
OPEN 9-9 (Including Sunday)

CHUCK STEAK A-1 BEEF ..... lb. 79¢	CROSS RIB ROAST A-1 BEEF ..... lb. 99¢
PORK SAUSAGES Economy, 5-lb. Pack ..... lb. 89¢	WIENERS NO. 1 BULK lb. ..... 69¢
JUBILEE BACON lb. 1.19	CLUB STEAK A-1 BEEF While Stock Lasts, lb. 99¢
BANQUET DINNER Chicken, Beef, Turkey, 11-oz. ..... 69¢	FRENCH FRIES McCAIN, 2-lb. ..... 2 FOR 1.00
PINK SALMON PAREMOUNT, 7¾-oz. tin ..... 89¢	POTATO CHIPS KRISPEE TRI PACK ..... 55¢
ICE TEA MIX NESTEA, 24-oz. Jar 1.69	TOMATO CATSUP HEINZ, 32-oz. 1.09
CHUNK LIGHT TUNA STAR KIST, 6½-oz. ..... 55¢	ORANGE FLAVOUR CRYSTALS SUN GOLD, 6-oz. ..... 3 FOR 89¢
COFFEE TEAM NABOB, 16-oz. ..... 99¢	CORN OIL MARGARINE FLEISCHMANN, 2-lb. 1.49
PERFEX BLEACH 128-oz. ..... 89¢	HOT DOG, HAMBURGER BUNS OVEN FRESH ..... 2 DOZ 1.00
DARE COOKIES 1 lb. ..... 89¢	RASPBERRY JAM YORK, 24-oz. 1.09
BEANS WITH PORK YORK, 14-oz. ..... 3 FOR 89¢	WAX BEANS YORK, 14-oz. ..... 3 FOR 89¢
JELLY POWDER NABOB, 3-oz. ..... 5 FOR 99¢	LUNCHEON MEAT MA LING, 12-oz. ..... 59¢
TOPPING MIX LUCKY WHIP, 4-oz. ..... 53¢	ARCTIC POWER DETERGENT 5-lb. 2.29
NEW WHITE POTATOES 10 lbs. ..... 69¢	HONEY DEW MELONS ea. ..... 59¢
McINTOSH APPLES 3-lb. Bag ..... 69¢	CHIQUITA BANANAS NO. 1 ..... 5 lbs 89¢

Advertisement
Tired of Limp Straight Hair?
Even if your hair is straight and really hard to curl, now you can thrill to such soft, lovely, natural looking curls and waves everyone will think you were born with naturally waved hair. All you do is shampoo. Apply Perform with easy pump spray. Comb it in. Set your hair. Let it dry. Then watch your hair fall into thick, soft curls that last and last! What freedom—you can muss your hair, sleep on it, let it blow in the wind. Just comb, and those lovely curls fall back in place! At leading drug, department stores and health and beauty counters. Satisfaction guaranteed or money back from Perform. For a trial supply, send 25¢ with your name and address to Perform, Dept. PW-54, Acton, Ontario.
4-17

Old Tubs Never Die
They Just Chip Away
THERMO-GLAZE PROCESS
Bathtubs Refinished Any Colour
Phone 384-6612
VAN ISLE PERMA COATINGS

Summer's Super
SALE
A Great Selection of Our Dress and Casual Shoes...Now Reduced to Clear. We must make room for Fall Shoes arriving daily.
SELECTED STYLES OF SUMMER HANDBAGS REDUCED TO CLEAR
HURRY IN
So You Won't Be Disappointed.
SALE STARTS JULY 2
LORDS SHOES
HILLSIDE CENTRE
6-30

THE STERLING SHOE SALE
GREAT BUYS IN FOOTWEAR
Choose from a Special Selection of Famous Maker Shoes...
• NATURALIZER
• JOYCE
• AND MANY OTHERS
SAVE

SUMMER SHOES & BAGS REDUCED TO CLEAR
SALE STARTS JULY 2
STERLING SHOES
MAYFAIR CENTRE
6-30

K mart

Gives Satisfaction Always!

LONG WEEKEND SALE

SHOP FRIDAY, JULY 2nd & SATURDAY, JULY 3rd WHILE QUANTITIES LAST – WE RESERVE THE RIGHT TO LIMIT QUANTITIES

CREST TWINPACK
Two, 100 ml tubes per pkg.
LIMIT 2 PER CUSTOMER
K mart Price **1.83** pkg.

HEAD & SHOULDERS SHAMPOO
Economical 250 ml size.
LIMIT 2 PER CUSTOMER
K mart Price **1.59**

KLEENEX 200's FACIAL TISSUES
200 tissues per box. Assorted decorator shades.
LIMIT 2 PER CUSTOMER
K mart Price **57¢**

WHITE SWAN PAPER TOWELS
2 roll package. Yellow, Orange, Green or White.
LIMIT 2 PER CUSTOMER
K mart Price **92¢** pkg.

HANDY FOOD FREEZER BAGS
Assorted sizes for fast, sanitary food storage.
K mart Price **29¢**

MISSES' SWEATER SELECTION
Fashionable selection of easy care Acrylic cardigans, pullovers and "fooler" sets to take you through the summer in style! Lovely array of styles and colours. Small, Medium, Large.
Your Choice **5.00** ea.

HEAVY DUTY FOIL WRAP
A must for summer cook-out time! Approx. 50' x 18" roll.
K mart Price **1.57**

MEN'S ELAN 3-SPEED BIKES
Precision-constructed by C.C.M. with full features for the ultimate in sporty, yet comfortable, cycling! 21" or 23" frame. 26 x 1⅜" rims.
Our Everyday Low K mart Price $89.97
K MART SPECIAL **79.97**

SAVE $2.80 & LET 'EM SPLASH ABOUT ALL SUMMER LONG!
Our Everyday Low K Mart Price 10.77
Sturdy Polyethelene Pools give them a fun way to beat the summer heat! With fish design on sides. Approx. 60" diameter.
K mart Special **7.97**

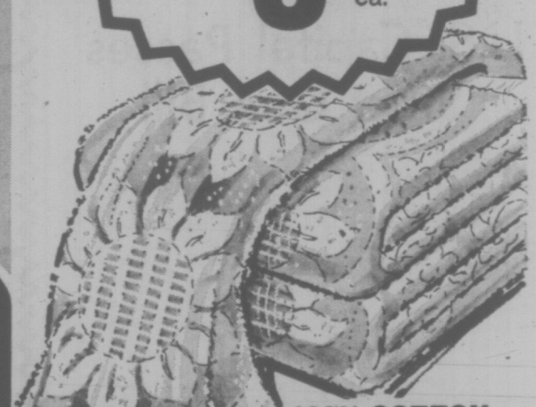

100% COTTON TOWELS
Soft and absorbent Cotton bath towels in a lively selection of jacquard patterns and colours. Approx. 22" x 42".
K mart Price **1.57**

PLASTIC GARBAGE CANS
With snap-on lock to hold lid securely. Green or Gold. Large size.
Our Everyday Low K Mart Price 6.17
K mart Special **4.88**

SPORT KING CAMPING FUEL
Don't camp out without it! Economical 128 oz. can.
K mart Price **1.66**

C126/12 KODACOLOR FILM
12 excellent color prints per cartridge.
K mart Price **1.22**

135/20 FOCAL SLIDE FILM
Fully guaranteed. Processing included.
K mart Price **2.53**

KR 135/20P KODACHROME FILM
Colour slide film. Processing included.
K mart Price **3.44**

UNIVERSITY HEIGHTS SHOPPING CENTRE
3986 SHELBOURNE, VICTORIA, B.C.

Potash Firms Charged

WASHINGTON (AP) — Eight major producers of potash, a principal component of most fertilizers, were indicted Tuesday on charges that they illegally restriced production and controlled prices of the chemical.

The indictment, returned in U.S. District Court in Chicago, charged the companies with violating anti-trust laws by conspiring to limit production and stabilize potash prices in the U.S.

As part of the alleged conspiracy, the companies gave assurances to Saskatchewan government officials concerning control of U.S. production and prices, the government charged.

These assurances were given in connection with Saskatchewan's program to cut back Canadian potash production and set a floor price for Canadian potash in late 1969, the indictment said.

Most North American potash deposits are in Saskatchewan and New Mexico.

At the same time, the justice department filed civil suit making the same charges against the eight firms.

The defendants are AMAX Inc. and AMAX Chemical Corp. of Greenwich, Conn.; Duval Corp. and Duval Sales Corp. of Houston; Freeport Minerals Co. of New York City; International Minerals Chemical Corp. of Libertyville, Ill.; National Potash Co. of Carlsbad, N.M. and the Potash Co. of America in Denver.

The indictment said the alleged conspiracy began as early as 1969 and continued until an undetermined date before December, 1974.

The defendants and unindicted co-conspirators agreed "to restrict the quantities of potash produced in the United States, to stabilize and raise the prices for potash produced and sold in the United States, and to restrict the export of potash from the United States and the import of potash from outside North America into the United States," the indictment says.

The department said U.S. consumers, primarily farmers, used about $415 million worth of potash in 1974 when the total world market amounted to $1.8 billion.

Each company faces a maximum $50,000 fine if convicted. In the civil suit, the department seeks a court order prohibiting any future agreements to restrain production or fix prices.

Balloonist Crew Calls For Search

NEW YORK (AP) — Balloonist Karl Thomas's ground crew asked the U.S. Coast Guard today to start looking for him. There has been no contact with him since Sunday night and the crew said it is worried.

Thomas took off Friday night on his attempt to become the first person to cross the Atlantic Ocean in a balloon. Several others have died in similar efforts.

"We think he is still aloft," crew member Wallace Clayton said today. "But we haven't heard from him for more than 56 hours so we've asked the coast guard to initiate a search."

Before his 90-foot-tall helium-filled balloon lifted off, Thomas confided to few of his friends: "I may not make it, but I'm not going to die."

Gas Price 'Break' Scuttled by U.S.

OLYMPIA, Wash. (AP) — The chairman of the state utilities and transportation commission said Tuesday the U.S. state department apparently has scuttled a plan that would have given Washington, Idaho and Oregon a break in the price of Canadian natural gas.

Don Brazier said under the plan, the latest Canadian gas price increase would have increased the price to $1.80 a thousand cubic feet from $1.60 for the three Pacific Northwest states.

The prices to other states would have been based on the competitive pricing of other forms of energy in those areas. In California the prices would have been $2.10 a thousand cubic feet.

But Brazier said the state department has recommended a uniform price of $1.94 for all states and that apparently the Canadian government has accepted that recommendation.

He said he was ready to return to Canada to firm up the original plan but was told the trip would be unnecessary because "the state department was adequately taking care of our interests."

"It certainly did!" said Brazier bitterly.

Under the new schedule, the natural gas price will increase to $1.80 Sept. 1 and to $1.94 Jan. 1.

Ray Norwood, vice president of Washington Natural Gas Co., was more optimistic.

"We don't regard this as a closed issue," said Norwood, adding that the congressional delegations of the three states are being asked to pressure the state department into backing away from its uniform price stand.

"The thing that troubles us is that the state department made no effort to talk to our utility commission, pipeline companies or anyone else," Norwood said.

U.S. Capital Passes Strict Gun Bill

WASHINGTON (WP) — The Washington City Council passed a stringent gun control bill Tuesday that would ban possession of handguns by anyone except police officers and security guards unless they already are registered in the city.

Should it finally become law, the bill would ban forever the owning of handguns by private citizens in the District who do not already have them and have permits for them. A first violation would be punishable by 10 days in jail and a fine of up to $300.

The council voted 12 to 1 to pass the measure despite warnings by Rep. Charles C. Diggs Jr. (D — Mich.), chairman of the House District Committee, that the action might jeopardize the chances of rational gun control legislation.

The bill now goes to Mayor Walter E. Washington, who has 10 days to act on it. Although the mayor has expressed support for some form of gun conttol, aides said he would not make a decision on the concil's measure until he had studied it.

If Mayor Washington signs the gun control bill, it will then go to Congrss for a waiting period of 30 legislative days. During that time, any congressman could introduce a "disapproving resolution" against it. If the disapproving resolution is voted out by the House District Committee and then is passed by Congress, the council action is nullified.

This has never happened in the 18 months since Home Rule went into effect in the district.

EATON'S

For the Hard of Hearing

Unitron hearing aids can help nerve deafness and understanding. We supply batteries at no charge for the life of the Unitron rechargeable Hearing Aid at Eaton's.

Fourth Floor 382-7141

DISTRICT OF NORTH SAANICH

NOTICE

UPDATING OF ELECTORS' LIST

An early Referendum will be held on the joint proposed Recreation Complex for the Town of Sidney and District of North Saanich. Therefore the current 1975/76 Electors' List must be updated in accordance with the Municipal Act.

Residents who have moved into the District and those whose names do not appear on the 1975/76 Electors' List must apply to the Municipal Office for the appropriate registration form and complete same.

Any person who will reach the age of nineteen years before September 11th, 1976, is eligible to be placed on the updated electors' list and must make application for registration as an elector.

Every person who is the full age of nineteen years; is a Canadian citizen or British subject; has resided in Canada for twelve months and in the Province of British Columbia for six months preceding the date of his or her application for registration, is qualified to be registered as an elector.

Applications for registration as an elector must be in the hands of the Municipal Clerk not later than four thirty o'clock in the afternoon of Friday, 16th July, 1976.

E. F. Fairs,
Municipal Clerk

GARBAGE SHORTAGE

DETROIT (UPI) — The city of Detroit, long accustomed to various crises, now has a new one — a possible shortage of garbage.

City officials, who are planning to build a $100 million garbage recovery plant to produce power for sale to two electric companies, are worried that there might not be enough trash to run it.

The city has asked 10 companies to submit proposals for building the plant which would need 5,700 tons of garbage a day. The problem, he said, is that the city currently collects only about 3,000 tons a day.

Bicentennial Blast

By KENNETH R. CLARK
United Press International

To celebrate their 200th birthday, Americans well may discharge more gunpowder in a single day than was used in the entire revolutionary war.

In Washington, D.C., 33 tons of explosives, linked by 16 miles of wiring, will be detonated at the tidal basin in celebration of the bicentennial. The display is touted as the largest in U.S. history, featuring more than 20,000 rockets.

Not to be outdone — in terms of color, at least — New Yorkers will send 6½ tons of gunpowder skyward in bursts and showers from 3,700 rockets around the Statue of Liberty which itself will be decked out with a new lighting system for the occasion.

Around the nation, hundreds of other cities and towns will light the night skies of Independence Day, and thousands of normally law-abiding citizens will flout the law with bootleg displays of their own.

Fireworks in the hand of individuals are outlawed in nearly every state.

SEARS AD CORRECTION

Several errors appeared in Sears 10-pg. Warehouse Sale Flyer. Page 7, item 7f, the copy for the 7.5 hp. motor should have read: 2½ qt. integral gas tank. Item 7g should have read: 5.5 hp. motor not 7.5 hp. Pg. 10, item 10f: 24" Kenmore range and not 30" as printed.
Our apologies for any inconveniences caused.

WAREHOUSE FOOD STORES

• 3475 QUADRA • 47 SONGHEES RD. • 877 GOLDSTREAM Langford • BURNSIDE PLAZA Burnside and Tillicum

LANGFORD AND BURNSIDE PLAZA STORES Open Sundays 10 a.m. to 6 p.m.

LANGFORD & BURNSIDE STORES OPEN JULY 1st

PRICES EFFECTIVE AT ALL STORES WED., THURS., FRI., SAT.

We Reserve the Right to Limit Quantities. Stock on hand only.

WATERMELON Vine-ripened Whole Juice, LB. 10¢

PRIME RIB ROAST OF BEEF Grade A Grain fed. LB. 1.49

B.C. RED SPARTAN APPLES C-A 5 lb. 1.00

WIENERS No. 1 Vac-Pack Skinless, LB. 65¢

No. 1 COOKING ONIONS 3 LBS. 29¢

SHORT RIBS OF BEEF Lean, LB. 67¢

RADISHES FRESH—DIRECT FROM THE FARM 3 Bunches 29¢

Langford and Burnside Plaza Stores Open July 1st Holiday. Quadra and Songhees Rd. Stores Closed.

PORK CHOPS Grain-fed Porkers, LB. 1.29

BARBECUE BRIQUETTES NO. 1 QUALITY, 20 LBS. 2.38

BONELESS PORK BUTT ROAST LEAN PORKERS LB. 1.39

WILSON'S OVEN-FRESH HOT DOG OR HAMBURGER BUNS DOZ. 55¢

MAXWELL HOUSE INSTANT COFFEE GIANT 10-Oz. JAR, 10 OZ. 2.89

COCKTAIL SAUSAGES 12-Oz. Pkg. 59¢

ORANGE FLAVOR CRYSTALS RISE 'N SHINE PKG. of 4 69¢

KRISPIE'S POTATO CHIPS Regular 79¢ Size, EA. 53¢

FROZEN FRENCH FRIES Carnation Gigantic 4 lb. BAG 1.19

A.B.C. SOAP POWDER 5-LB. BAG 1.59

FLOUR

VELVET PREMIUM QUALITY ICE CREAM 3-Pt. Plastic 1.47

HEINZ RED KIDNEY BEANS 3 14-Oz. Tins 1.00

FIVE ROSE 20-LB. BAG With $5 Order or over 2.29

HEINZ TOMATO KETCHUP Gigantic 32-Oz. Btl. 99¢

MAC'N CHEESE DINNER GARIBALDI 5 7¼-Oz. Pkgs. 1.00

SALT

GREEN GIANT NIBLET CORN VACUUM PACKED 4 7-OZ. TINS 1.00

Kellogg's Cereals VARIETY PACK PKT. of 10's 99¢

WINDSOR 2-LB. CARTON 19¢

STARKIST CHUNK LIGHT TUNA 6½-Oz. Tin 59¢

ROBIN HOOD OATMEAL Apple-cinnamon, Maple, Brown Sugar 12-OZ. PKG. 39¢

WHITE SWAN HEAVY DUTY PAPER TOWELS 2 ROLLS 89¢

TETLEY TEA BAGS Gigantic. 144's 1.99

FAMILY CIRCLE

"My straw has something stuck in its throat."

DENNIS THE MENACE

"I ALREADY TOOK 'EM OFF AT MR. WILSON'S. THESE ARE MY FEET!"

DUMPLINGS

HAGAR

PEANUTS

BROOM-HILDA

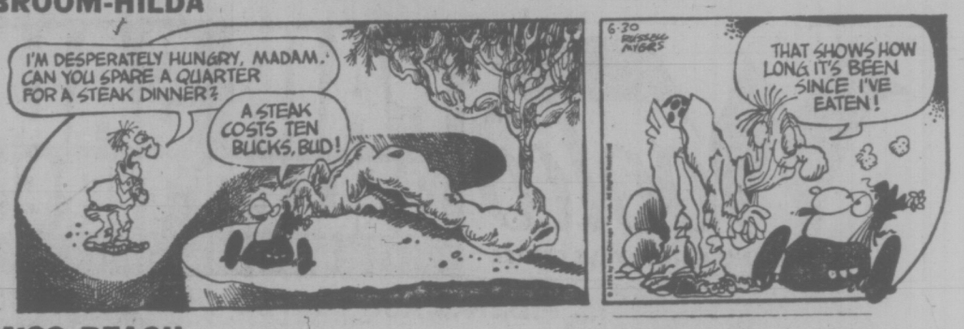

MISS PEACH

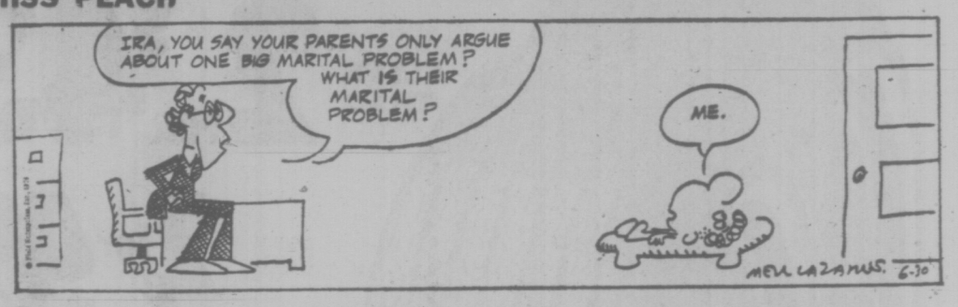

B.C.

WIZARD OF ID

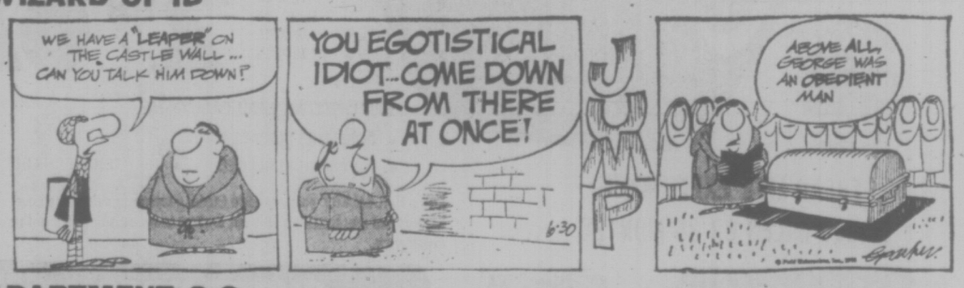

APARTMENT 3-G

NANCY

MARK TRAIL

The Bridge Expert

By FRED KARPIN

In the Italian Neopolitan System, an opening bid of three in a minor suit shows, typically, a solid seven-card suit, or a near-solid suit with a side ace or king. But, as with all artificial systems, bids sometimes go awry. The latter was the case in today's deal, which was played in the 1959 World Championship match between Italy and the United States.

NORTH
♠ A
♡ J95
◇ 103
♣ AJ109863

WEST
♠ 106
♡ AKQ1042
◇ AJ
♣ 754

EAST
♠ QJ8753
♡ 873
◇ Q752
♣ —

SOUTH
♠ K942
♡ 6
◇ K9864
♣ KQ2

The bidding:

North	East	South	West
3♣	Pass	3NT	Pass
Pass	Pass		

Opening lead: Ace of ♡.

South took a long time (about two minutes) before bidding three notrump. He knew, of course, that North didn't have a solid club suit, since South was looking at the king and queen of clubs. Thus North's hand had to contain a side ace or king.

Where was North's side value? That was the question. If it were in hearts, three notrump might be a reasonable contract. Even if the hearts were unstopped, West might not have the kind of hand that would call for a heart lead. And, equally important, North-South might have a game in hearts — and South might come close to making a game at notrump.

As it happened, however, West did have the sort of hand that tended to suggest a heart lead. In fact, against three notrump West led out six hearts and then cashed the diamond ace. The penalty was 300 points — but the East-West defenders were not jumping for joy, for they perceived that four hearts was a makable contract, and it would pay 620 points. However, things turned out well for them. On the replay, their partners, sitting North-South, reached a five-club contract (sacrificing against a four-heart contract).

A heart was led by East — and the game in clubs could not be beaten! West won with the queen, and returned a trump, North's jack winning. The spade ace was cashed, after which a heart was ruffed. On the spade king North discarded a diamond. A spade was then ruffed, and this was followed by the ruffing of North's last heart.

The only lead that could have defeated five clubs was a diamond, but this lead certainly would have required clairvoyance on East's part.

CRYPTIC CROSSWORD

ANSWERS TO TUESDAY'S PUZZLE

Across:
1 Quarter-day
7 Aloes
8 At a loss
10 Attended
11 Bore
13 Heaths
15 Vassal
17 Tuck
18 Bandsman
21 Squared
22 Genus
23 Straitened

Down:
1 Quoit
2 Absinthe
3 Tracer
4 Road
5 Amorous
6 Parachutes
9 Seemliness
12 Cardigan
14 Account
16 Bandit
19 Mined
20 Ursa

CLUES

ACROSS:
6 Again be uncertain of the fortress (7)
7 Kingly drink returned (5)
9 Food provided for woodworm, for example? (5)
10 Evidence of tiger promotion? (7)
12 Strong emotion of a submarine crew? (4,7)
14 Fruit for an easily offended couple, we hear (7,4)
18 Hand in mine (7)
19 20 will shortly produce a projectile (5)
21 Clear evidence that the printer did some work (5)
22 This horse won't come free! (7)

DOWN:
1 Feel depressed underneath (5)
2 Husky 16 (6)
3 Sink back in club beds (3)
4 Base workers all in another way (6)
5 Spectacle includes boy and worker (7)
8 Effort made by an abstainer to empty — almost (7)
11 Is a candidate for a job, mostly using untruths (7)
13 Magazine belonging to us among soldiers (7)
15 100 admit to being inexperienced (6)
16 2 not at sea (6)
17 Able to do many knots in the navy? (5)
20 Her subject (3)

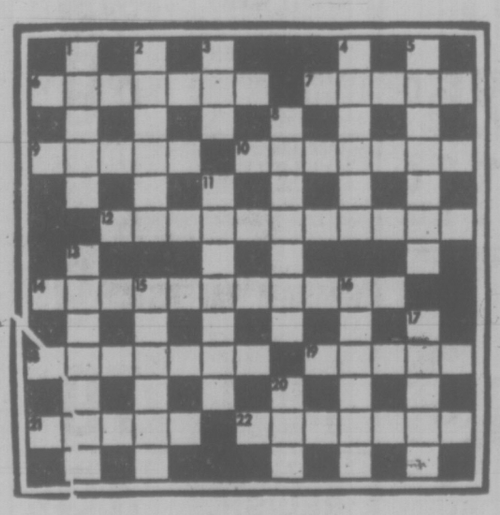

SOLUTION FRIDAY

LITTLE PEOPLE'S PUZZLE

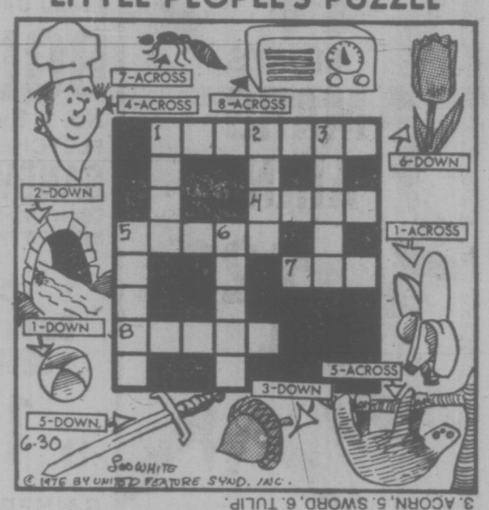

ANSWERS: Across — 1. BANANAS, 4. COOK, 5. SLOTH, 7. ANT, 8. RADIO. Down — 1. BALL, 2. ARCH, 3. ACORN, 5. SWORD, 6. TULIP.

YOUR HOROSCOPE

Astrological Forecast for Thursday, July 1

By SYDNEY OMARR

ARIES (March 21-April 19): Change in employment situation indicated — you may be vacationing or returning. But, whatever, pace is different. What sufficed in recent past no longer rings bell. Know it and plan accordingly. You get support of co-workers.

TAURUS (April 20-May 20): Pleasure principle dominates. You speculate, "let go." Be ready for unusual relationship, love, creative endeavor. Obtain hint from Aries message. Take nothing for granted. Young person makes demands — but you will win.

GEMINI (May 21-June 20): Emphasis on details, structure, solidity, dealings with authority figure. Transaction can be completed. Pisces, Virgo figure in picture. Home environment is spotlighted. See through one who flatters while sniping behind your back.

CANCER (June 21-July 22): Relative, starting new business venture, wants your shoulder to lean on. Okay. But refuse to be a human crying towel. Don't invite "psychic vampires." Refuse to give up something for nothing. Short trip is on agenda and constructive.

LEO (July 23-Aug. 22): Distribution improves and so does your financial status. Your prestige is on upswing — you command "top price." Evaluate possessions — count your change. You may be "called for accounting." Aries, Libra figure prominently.

VIRGO (Aug. 23-Sept. 22): Lunar cycle coincides with new starts, creative endeavors, ability to get to heart of matters. Leo, Aquarius could be in picture. Be assertive without being arrogant. Judgment and intuition likely to be on target.

LIBRA (Sept. 23-Oct. 22): Follow through on hunch — engage in teaching activity. you learn by sharing knowledge. Older woman is a genuine ally, whether or not you are aware of it. Accent on closed-door conference, hospital, group.

SCORPIO (Oct. 23-Nov. 21): Emphasis on fulfillment, romantic interlude, friends, hopes and wishes. Social activity increases. Questions are asked — and answered. Movement and travel are in picture. Tendency exists to scatter forces. Sense of humor is valuable asset.

SAGITTARIUS (Nov. 22-Dec. 21): Civic responsibilities surge to forefront. Past promises catch up — someone calls your hand. Key is to maintain principles. Those in authority will support you. There is room for you at more elevated position. Know it — be analytical and don't back down. You'll win!

CAPRICORN (Dec. 22-Jan. 19): Study Sagittarius message. Stick to issues. Be frank. Truth will make you strong — although you may be skeptical. Aquarius and Leo could be very much in picture. Long-range plans, publishing, communications are featured.

AQUARIUS (Jan. 20-Feb. 18): Involvement is featured. Emotional responses are accented. Family reunion, home adjustment is highlighted. Diet, budget, recreation — these areas also command attention. Taurus, Libra figure prominently.

PISCES (Feb. 19-March 20): Go slow — study Libra message. Visit one confined to home, hospital. Don't tell all you know. Avoid seeing only through rose-colored glasses. Illusion is fine, just so long as you don't delude yourself. Another Pisces could figure prominently.

IF JULY 1st IS YOUR BIRTHDAY you are independent, creative, temperamental, loyal, romantic and stubborn. Social life "pick up" in August. Big change occurs in October. Leo Aquarius play important roles in your life. This is a year when you work out problems, get feet on ground, find where you stand and how to improve position.

SEE FRIDAY'S HOROSCOPE ON PAGE 48

FUN WITH FIGURES

By J. A. H. HUNTER

"So you have two kids," said Terry. "Both in their teens, eh?"

Chris nodded. "That's right. Bob and Ann," he replied. "When Ann was half again as old as Bob, Bob was seven years younger than Ann is now."

Of course he had taken ages in complete years, so how old was Ann?

(Answer Friday)

Yesterday's answer: RUSTY was 26107.

Airliner Dropped

LONDON (AP) — Sunday Express says plans for France and the United States to build a successor to the British-French supersonic Concorde airlines without British participation have been abandoned. The newspaper says the plan was dropped during French President Valary Giscard d'Estaing's four-day state visit to Britain last weekend.

Air Crew Contempt Trial Opens

VANCOUVER (CP) — The hearing into contempt of court charges against three CP Air flight crew members began Tuesday with a request that any evidence related to safety be barred.

N. E. Mullins, counsel for CP Air, told Mr. Justice Frank Collier that allowing safety-related evidence to be heard would amount to a retrial of the application for the injunction that ordered Canada's domestic airline pilots to return to work June 21.

Mr. Justice Collier reserved decision on Mullins' motion.

Captain Raymond Norman Landry, first Officer Randy Arthur Dillon, and Second Officer Herbert George Creasy, are charged with failing to obey the federal court injunction. All are from the Vancouver area.

CP Air alleges the three refused to make a June 21 charter flight to Prestwick, Scotland.

Earlier, Mr. Justic Collier denied a defence application for dismissal.

John Bourne, counsel for the flight crew members, had argued that the charges as laid relied on an improper definition of contempt of court.

Landry testified that he did not refuse to make the trip but refused the flight plan.

He said he would have flown via Anchorage, Alaska, and Greenland to avoid what he considered unsafe air traffic control conditions in Canadian air space at the time.

Landry said that when Dillon asked Captain William Roxborough, vice-president of flight operations for CP Air, if he could guarantee air traffic control for the time the flight would be in Canadian air space, that Roxborough said "no, definitely not."

Landry saaid he suggested the alternative route, but Roxborough would not approve it.

He testified he did not make the decision not to fly in consultation with anyone else and that he did not withdraw his services in concert or combination with any other person or organization.

Landry said he was not influenced by any considerations other than safety.

Captain Michael Fitzgerald, another CP Air pilot, testified that he would have made the same decision as Landry.

Soweto Donations

TORONTO (CP) — Canadian churches have contributed an initial $27,000 to help victims of violence in Soweto, South Africa. The money is to be used to assist families whose head has been killed or who have suffered property damage, as well as for legal aid.

The Anglican Church gave $15,000, the United Church $10,000 and the Presbyterian Church $2,000.

The Canadian Council of Churches also announced Friday that the council and the United Church have sent telegrams to the South African ambassador to Canada expressing shock and revulsion at the Soweto bloodshed.

Sands

Seven Funeral Chapels Serving Vancouver Island

Dedicated To Service . . .
your seven community chapels, independently family owned and controlled. Sands, since 1912.

VICTORIA, 388-5155
SIDNEY, 656-2932
COLWOOD, 478-3821
DUNCAN, 746-5212
NANAIMO, 743-2032
LADYSMITH, 245-2331

ifc INTERNATIONAL FLIGHT CARE
A DIVISION OF SANDS

MEMBER BY INVITATION

NSM NATIONAL SELECTED MORTICIANS SINCE 1952

Removal and Service Arrangement Covering Vancouver Island
A DIVISION OF SANDS

Specializing in forwarding to or from anywhere
WORLD-WIDE FUNERAL INFORMATION SERVICE
Call Collect, or Cable "Mortuary Victoria"
A DIVISION OF SANDS

Woolco™ TIRE AND AUTOMOTIVE CENTRE

PAIR SALE BELTED TIRES

OFFER EXPIRES JULY 3, 1976

FIBERGLASS BELTED POLYESTER TIRE

Hallmark FLYTE TRAC A78 X 13 — 2 FOR $43

D78 X 14, E78 X 14 — 2 for 49

F78 X 14, F78 X 15 — 2 for 55

G78 X 14, G78 X 15 — 2 for 61

H78 X 14, H78 X 15, J78 X 15, L78 X 15 — 2 for 67

ALWAYS WELCOME AT Woolco CHARGEX

YOUR CHOICE, WHITEWALL OR BLACKWALL
- FREE TIRE INSTALLATION
- NO TRADE REQUIRED
- NO FREIGHT CHARGE

TREAD LIFE EXPECTANCY 36,000 MILES OR 36 MONTHS

Every HALLMARK passenger tire carries a warranty certificate covering road hazards and workmanship without limit as to months or miles and tread life expectancy.

SUPER SPECIAL

VALVOLINE MOTOR OIL

Qt. .79

5W30 or 10W40 Limit 5

BRAKE RELINE 26.88

MOST NORTH AMERICAN CARS
Drum Type: Install new brake linings; repack front bearings. Disc/Drum Type: Install new pads on front brakes, linings on rear brakes. $36.88. Check Master and wheel cylinders; brake drums; grease seals road test car.

SUPER SPECIAL

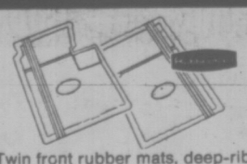

GTR FLOOR MATS

Twin front rubber mats, deep-ribbed and long wearing. Easy to take out and clean.

Front ..... each 6.44
Rear ..... each 5.44

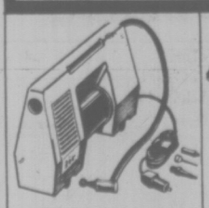

AIR COMPRESSOR Each 28.88

Delivers up to 70 P.S.I. connects to car lighter socket for inflating tires, air mattresses, air shocks, etc.

REGULAR SHOCK ABSORBERS Each 5.47

Free replacement if this shock fails to last 20,000 miles, or 20 months.

Installation 2.75 Each

REGULAR SEAT COVERS
Front or rear for most cars. Choice of six colours. 7.99 Each

TURTLE SUPER HARDSHELL WAX
Resins blended with carnauba wax and silicones. Includes applicator. 2.46 Each

TUNE-UP KITS 2.66 Each
Includes points, rotor, condensor. For Most North American Cars. UNI-SET FOR G.M. CARS 3.66 Ea.

50 MONTH ADJUSTMENT PERIOD
PREMIUM BATTERY Each 36.88
Series 22F, 24, 24F only. 12 volt. SIZES FOR MOST NORTH AMERICAN LUXURY CARS. Series 27, 27F & 74 side terminal installed with exchange. Each 40.88

Woolco DEPARTMENT STORES
A DIVISION OF F.W. WOOLWORTH CO. LTD.

Town and Country Shopping Centre Douglas Street and Saanich

STORE HOURS MONDAY to SATURDAY 10 A.M. to 10 P.M.

BUY WITH CONFIDENCE SATISFACTION GUARANTEED REPLACEMENT OR YOUR MONEY REFUNDED

CAPITAL SUPER FOODS

50 WEST BURNSIDE
OPEN DAILY 9 to 9
5124 CORDOVA BAY RD.
Cordova Bay Plaza
OPEN MON., TUES., WED., SAT. 9 to 6 THURS., FRI., 9-9, SUN. 11-6
PRICES EFFECTIVE JULY 1, 2, 3
WE RESERVE THE RIGHT TO LIMIT QUANTITIES

SHOP and SAVE

OPEN JULY 1
DOMINION DAY
BURNSIDE STORE 9 to 9
CORDOVA BAY STORE 12 to 5

MOM'S MARGARINE 3 lbs. for 1.29

UNDERWOOD DEVILLED HAM 4½ oz. 59¢

ARDMONA PEACHES SLICES AND HALVES 2 14-oz. Tins 79¢

GROUND BEEF Frech Daily LB. 69¢

BOLOGNA No. 1, By the Piece LB. 59¢

FLETCHER'S SANDWICH MEAT
Chicken Loaf, Meat Loaf, Pickled Pimento Macaroni & Cheese, Bologna, 6-oz. pkg. 2 for 89¢

CANADA GRADE A BEEF

Baron of BEEF	Top Round STEAK ROAST	Bottom Round STEAK ROAST
Lb. 1.69	Lb. 1.69	Lb. 1.59

GAINER'S PURE PORK SAUSAGE 1-lb. Tray 1.09

ROASTING CHICKEN FRESH, Grade A, lb. 89¢

CHEESE ONTARIO, Mild lb. 1.19

ARDMONA FRUIT COCKTAIL 2 14-oz. Tins 89¢

AYLMER TOMATOES 28-oz. Tin 49¢

BYE THE SEA CHUNK LIGHT TUNA 6½-oz. Tin 59¢

NEW! MR. CHRISTIE MOTHER'S COOKIES
GRANOLA, FRUIT NUTS, WHOLE WHEAT, COCONUT 10.6-oz. BAG 79¢

ANGLER WHITE SPRING SALMON 7¾-oz. Tin 79¢

DREAM WHIP 2 4-oz. Packs 1.19

TANG ORANGE FLAVOUR CRYSTALS 4 3½ oz. CELLO PACKS 89¢

SUNLIGHT LIQUID DETERGENT 24-oz. Giant Size 65¢

PINE SOL 40-oz. FAMILY SIZE 1.59

No. 1 Chiquita Bananas 5 LBS 1.00

Fresh Green Onion and Radish 2 bunch 25¢

Watermelon Juicy, Whole only ..... 11¢ LB.

CURITY DISPOSABLE DIAPERS 12 TODDLERS' BOX 99¢

YORK FROZEN ORANGE JUICE 12-oz. Tin 49¢

CARNATION INSTANT SKIM MILK POWDER 3 Lb. 2.19

ABC DETERGENT 3 LBS. 1.09

MARVENS GRAHAM WAFERS 13-oz. ..... 59¢

HUSKY DOG FOOD 3 25-Oz. King Size 79¢

BICK'S RELISH All Varieties, 12-Oz. 49¢

6-30

Before The Judge

A 25-year-old Victoria woman who may have been under the influence of a drug or alcohol when she appeared Tuesday morning in Victoria provincial court will appear again this morning after spending the night in the adjacent city jail.

Linda Lenore Robinson, address not known, had been free on an appearance notice before she was called during the morning court sitting to hear the reading of a Victoria charge of theft and possession June 21 of a pair of jeans from T. Eaton Co.

After the reading, Judge William Ostler asked the standard, "Do you understand the charge?"

Ms. Robinson mumbled or spoke incoherently and, after a few minutes, the judge remanded the case to the afternoon sitting. She was allowed to go because of the appearance notice.

In the afternoon, she didn't appear when called at about 2:20 p.m. and Ostler approved the request of prosecutor Nicholas Lang for an arrest warrant, saying Ms. Robinson was "clearly under the influence of some drug" in the morning.

She appeared about an hour later, after court closed for the day, and the warrant was executed.

★ ★ ★

George Alek, 20, of 2721 Rock Bay, was sentenced by Ostler to one month in jail after pleading guilty to a Victoria charge of theft. Lang said Alek entered Shoppers' Drug Mart, 1302 Douglas, June 11 and took the contents from a $1.91 box of contraceptives, then put the box back on its shelf. Alek had a record of two 1975 convictions for theft and was on probation at the time of his new offence.

★ ★ ★

The preliminary hearing of former Victoria resident William Christie, 39, now of Vancouver, began on a charge of forcible seizure of a Victoria woman April 7 but was not completed. Ostler adjourned the hearing to July 21 and approved release of Christie on his own recognizance in the sum of $500.

★ ★ ★

An intermittent 60-day jail sentence was set by Ostler for Reginald Cormier, 17, of 1120 McClure, along with a one-year term of probation and 100 hours of community work. Cormier pleaded guilty June 9 to a Victoria charge of theft of $10.55 in coins from his employer, Goodwill Bottling, 35 Erie, and told Ostler Tuesday he was still working there.

★ ★ ★

Douglas Alfred Brown, 18, of 1286 Kings, was fined $400 by Ostler and placed on probation for six months. The sentence followed a plea of guilty to a Victoria charge of common assault early Feb. 15 on a 28-year-old woman who was walking in the 700-block Hillside.

★ ★ ★

In the court section of Judge F. S. Green, Sidney area resident William Joseph Carnegie, 19, was fined $350 and put on probation for one year following a plea of guilty to a charge of possession of housebreaking instruments Feb. 9 in Sidney.

★ ★ ★

Mark Stephen Forrest, 23, of 603 Francis, pleaded guilty Tuesday in traffic court to a Victoria charge of impaired driving June 23 and was fined $450 by Judge Blake Allan.

★ ★ ★

In traffic court Frederick Morran Waller of 813 Lawndale, charged with impaired driving, was granted another adjournment to the start of his trial, the third since the charge was laid more than 15 months ago.

Waller, 59, was charged March 28, 1975, after being stopped by Oak Bay police at Brighton and Foul Bay.

He pleaded not guilty and a trial date was set last summer but then adjourned to November. When he appeared for trial his defence lawyer Dermod Owen-Flood moved for a dismissal on the grounds of a technicality — that there was nothing on the information containing the charge to indicate just how Waller had pleaded.

Judge Harold Alder agreed to the motion and quashed the charge.

The crown then proceeded with another information, sworn out on August 25, 1975. Waller appeared in court Dec. 5, pleaded not guilty and a trial date was set for April 21.

On March 30 a member of Owen-Flood's law firm appeared before Judge Fred Green and requested an adjournment to July 2 for trial. Green granted the request.

Finally on Monday Owen-Flood asked for a further remand. Judge Blake Allen agreed. The trial date was set for Oct. 25.

Woolco HOLIDAY Spectacular

Prices effective Friday, July 2 and Saturday, July 3. While quantities last.

Wearing Apparel

Ladies' Halter Tops Assorted halter tops, available in a good selection of summer colours. Sizes S-M-L. 2 for $3

Ladies' Summer Shorts 100% Polyester, choose from a tremendous variety of colours. Sizes 10-18 ..... 2 pair $2

Ladies' & Teens' Shorts 100% Cotton, pre-washed. Available in blue denim only. Sizes 8-16 ..... pair $4

Ladies' Short Sets 100% Nylon, your choice of various colours and colour combinations. Sizes S-M-L ..... 2 pair $3

Infants' & Toddlers' Blanket Sleeper Features the popular Teddy Bears picnic prints on a background of pink, blue or yellow. Sizes S-M-L and 2-3X ..... pair $5

Baby Scott Disposable Diapers Available in super or regular, fits babies over 12 lbs. ..... 1.99 pkg.

Knee Hi's & Pantyhose Your choice of knee hi's or panty hose, both available in beige or spice. One size, 6 pair per package ..... 1.50 pkg.

Ladies' Bermudas Assorted fancy patterns and solid colours available in sizes 9-11 ..... 2 pair 1.50

Ladies' Crochet Slipper Assorted colours to choose from, fits shoe size 6-8 ..... 2 pair $5

Men's Socks Assorted fashion shades to choose from, available in sizes 10-12 ..... 3 pair $2

Cameras — Records

Lido Walkie Talkie Operates on CB Channel 14, features 4 transistors with code practice oscillator. Set of 2 ..... 12.99 pair

Brismatic Binoculars 7x50 lens, features central focusing adjustment. Excellent for use in the boat. Complete with carrying case ..... 26.47 Each

Concerto Stereo Component Set 4-piece set includes 3-speed automatic record changer, 2 H.F. speakers and stand. Features AM/FM 8 track. ... 149.87 set

Carry-Out Foods

Edam Cheese Delicious cheese for parties, snacks, picnics, lunches, etc. lb. 1.19

Men's & Boys' Wear

Men's Fashion Print Shirts 100% Polyester shirts, short sleeve style. Available in assorted patterns in sizes S-M-L ..... Each $6

Men's Dress Pants 65% Polyester/35% Cotton, Canadian made. Choose from various plain shades in sizes 28-38 ..... pair 19.88

Men's Dress Pants 100% Wool and other blends, your choice of plain shades or fancy patterns. Sizes 30-38 ..... Pair $17

Men's Dress Pants Made from 100% Polyester, choose from a variety of fancy patterns. Sizes 30-42 ..... $13

Men's Casual Pants 100% Cotton pants, pre-washed. Available in a good selection of plain colours. Sizes 28-36 ..... pair 8.99

Men's 'Lee' Patch Jeans 100% Cotton, pre-washed. Available in navy denim only, 28-33 ..... pair 11.99

Men's Jean Shirt Pullover style, made from 100% Cotton Denim. Available in blue only in sizes S-M 12.99 Each

Men's Leisure Suits 55% Polyester/45% Rayon, available in a good selection of summer shades. Canadian made, sizes 38-44 . Suit $37

Shoes for the Family

Ladies' Fashion Sandals Open toe wedgies, available in tan or white. Features cushion insole, sizes 6-9 ..... Pair $5

Ladies' Sandals Features 3 adjustable straps across vamp, available in white only. Sizes 6-9 ..... Pair $3

Ldies' Multi-Strap Sandals Features many straps across vamp, cushion insole. Your choice of assorted colours, broken sizes. ..... Pair $4

Misses' Summer Sandals Features wood wedge heel, sling back styling. Choose from brown or white. Sizes 13-3 ..... Pair $4

Ladies' sling Back Sandals Sling back style, features low wedge heel with cushion insole. Assorted colours available in sizes 6-9 ..... Pair $5

Ladies' Cork Sandals Cork wedge heel, with rope trim. Available in brown only. Sizes 7-9 ..... Pair $6

Ladies' Mule Casuals Features urethane uppers, skinfit lining. Assorted colours to choose from in sizes 6-9 ..... Pair $3

Men's Sandals Features leather uppers, rubber soles. Dark brown colour, broken size range ..... pair $7

Paints, Wallcoverings

Tremclad Rust Paints Paints right over rust, penetrates rusty surfaces and binds to metal underneath. Seals against moisture, inhibits rust ..... 4.29 Quart

Quality TPV Woodstain Choose from Redwood, Cedar or Walnut wood colours in this good quality alkyd stain. .... 4.97 Gallon

Household Needs

Plastic Dinnerware Set 16-piece serving for 4 features fade proof floral patterns. Safe for dishwashers, 2-year guarantee against breakage.. 8.88 set

20-pce. Starter Set Fine porcelain dinnerware set includes 4 of each: dinner plate, side plate, bowls, cups, saucers. 3 floral designs available. . 11.88 set

Oslo Punch Set Deluxe 14-piece punch bowl set, includes 8-quart bowl with plastic ladle. 12 16-oz. cups included.... set $6

Beverage Pitcher Set 7-piece set is available in attractive floral design, includes pitcher and glasses ..... 4.88 set

Plastic Dinnerware Set Complete service for 8 features fade proof patterns and colours. 2-year guarantee against breakage..... 17.77 set

Towels — Fabrics

Towels Seconds, the slight imperfections will not affect the wear. Choose from a variety of designs and colours ... 2 for $5

Picnic Table Covers Vinyl fitted, size 30"x72". Available in a good selection of summer colours ..... each $2

Foam Chips 2-lb. bag of foam chips, ideal for hobbies, craftmaking, pillows. ..... 1.46 Bag

Terry Cloth 45" terry cloth, available in a variety of assorted colourful prints. ..... 1.99 yard

Muslin 45" wide, choose from plain shades or colorful prints. Washable. ... 1.76 Yard

Furniture Throws Choose from a good assortment of furniture throws, available in various colours and sizes. Seconds.

70"x 60"	Each	4.96
70"x 90"	Each	7.96
70"x120"	Each	10.96
70"x140"	Each	13.46

Candies — Cookies

Pastromi Delicious snack food, ideal for parties, lunches, picnics as well ..... 2.89 lb.

Kool-Aid Available in a handy can, makes 7 quarts. Choose from your favourite, grape, lemon or orange. ..... 1.49 each

Dare Cookies Choose from Vanilla Fudge, Fudge Chips, French Cremes, Chocolate Chips. 16-oz. package. ..... Pkg. .83

O-Boy Freeze Pops Excellent treat for picnics, snacks. Assorted flavours available in a package of 36. ..... Pkg. .89

Fantop Jumbo Slices A tasty treat for picnics, lunches, etc. Choose from orange or lemon. 24-oz. package ..... 1.29 pkg.

Bridge Mix The ideal snack for picnics, lunches, etc. Hard and soft centres, light or dark chocolate coated ..... lb. .99

Stationery — Toys

Scot Towel Big Roll Fits all regular towel holders, 180 sheets per roll. Available in assorted colours ..... Each .79

White Swan Serviettes 180 napkins per package, in assorted colours. Excellent for camping, picnics and snacks. ..... Pkg. .99

Jumbo Colouring Book 1000 different pictures to colour, for hours of fun while camping, travelling, etc. ..... 2.37 each

Comic Book Package A good assortment available of all the favourite comic book characters. Package of 3 ..... 5 pkgs. 1.99

Miscellaneous

Acrylic Swag Tiffany style, available in red, blue, orange or green. Spun plastic design. ... Each $10

Table Lamps Stylish sculptured base lamps available in several designs and colours. Shade included. ..... Each 6.88

Hardware — Tools

Patio Picnic Set 8-piece plastic set is ideal for picnic and camping needs. Complete with serving tray and 4-coloured tumblers. .... 2.49 set

24" Barbeque Features adjustable height chrome plated grille, tripod stand. Complete with rotisserie. ..... 21.88 each

Garden shop

Sunbeam Mower Features 18" cut, twin blades. Also features manual wheel adjustments, collapsible handle. ..... 99.88 each

Green Rocket Mower 3.5 Briggs and Stratton engine, features 19" single blade cut. Complete with washout port for easy cleaning... 88.88 each

Deluxe Hedge Trimmer By Black and Decker, provides the convenience of cordless trimming. 12-volt energy pack for recharging. ..... 29.97 each

Garden Hose 50' nylon re-inforced hose, ½" diameter. Features brass couplings, green in colour. ... 4.66 each

Red Grille Feature

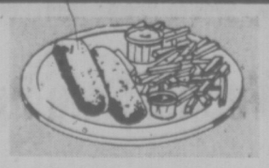

Fish & Chip Platter Golden battered fried fish fillet, served with french fries, cole slaw, tartar sauce, roll and butter. 1.49 complete

Woolco DEPARTMENT STORES A DIVISION OF F. W. WOOLWORTH CO. LTD.

Town and Country Shopping Centre
Douglas Street and Saanich

Personal Shopping only, please!
Store Hours: Monday to Saturday
10 a.m. to 10 p.m.

BUY WITH CONFIDENCE
SATISFACTION GUARANTEED
REPLACEMENT OR YOUR MONEY REFUNDED

Woolco SUMMER 25% to 50%

Save 3.83 to 4.76

Girls' Sleepwear

Tremendous selection of long night gowns and baby dolls. Made from Polyesters and Cottons, your choice of an assortment of prints and pastel colours. Sizes 4-6x.

Reg. Woolco Prices: from 6.83 to 9.76 each

Woolco Sale Price:

$3 to $5

Save 8.95 to 13.95

Women's Dresses and Pant Suits

Choose from a tremendous assortment of special size fashions in long or short sleeves. Made of Polyesters and Acetate blends, choose from assorted solid colours and various colorful prints and patterns. Sizes 18½ to 24½.

Reg. Woolco Prices: from 18.95 to 43.95 each

Woolco Sale Price:

$10 to $30

Save 5.95 to 15.95

Ladies' and Teens' Denim

Available in pre-washed and regular. Selection includes jeans, vests and shirts in a fantastic selection of top fashion style denim. Choose from Star, Liberty Bell, Patchwork. Available in blue denim only, sizes 10-18 and 5-11.

Reg. Woolco Prices: from 15.95 to 29.95 each

Woolco Sale Price:

$10 to $12

Save .94 to 8.94

Ladies' Fashion Accessories

Your choice of an incredible selection of ladies' long fashion scarves, shawls, hats, turbans, straw hats, beach hats, dress hats and bridal hats. Available in various styles and colours.

Reg. Woolco Prices: from 1.94 to 10.94 each

Woolco Sale Price:

$1 to $2

Save .50 to 6.87

Girls' Blouses and T-Shirts

Good selection of many styles to choose from, available in long or short sleeves, in plain shades or colourful prints and patterns. Made from Cottons, Polyester blends, available in a broken size range.

Reg. Woolco Prices: from 1.50 to 9.87

Woolco Sale Price:

$1 to $3

Save 7.76 to 12.87

Girls' Co-ordinates

Made from 100% Polyester or 100% Cotton, your choice of 5 different styles. Available in fashion tops, shirts, vests, pants and jumpers in colourful prints, checks and solid fashion colours. Broken sizes.

Reg. Woolco Prices: from 12.76 to 19.87 each

Woolco Sale Price:

$5 to $7

Save $5 to 7.47

Ladies' Fashion Handbags

Complete your fashion scene with stylish handbags from Woolco. Available in leathers, vinyls and straw, in fashion colours of white, tan, beige or brown. Single, double or shoulder straps complete the features of these handbags.

Reg. Woolco Prices: from $7 to 15.47 each

Woolco Sale Price:

$2 to $8

Save .86 to 3.78

Children's T-Shirts and Slims

Choose from a great selection of boys' and girls' short sleeve T-shirts and play pants. Made from Cottons, Polyester and Nylon blends, available in assorted colours and fashion prints or plains. Sizes 4-6x

Reg. Woolco Prices: from 1.86 to 7.78 each

Woolco Sale Price:

$1 to $4

Prices Effective While Quantities Last.

Woolco DEPARTMENT STORES
A DIVISION OF F. W. WOOLWORTH CO. LTD.

Town and Country Shopping Centre
Douglas Street and Saanich

Personal Shopping only, please!
Store Hours: Monday to Saturday
10 a.m. to 10 p.m.

BUY WITH CONFIDENCE
SATISFACTION GUARANTEED
REPLACEMENT OR YOUR MONEY REFUNDED

CLEARANCE

Woolco

50% OFF

ALWAYS WELCOME...

master charge

CHARGEX

Woolco

J. A. Patterson

KH1 BOK 245 a

Save 3.76 to 4.88

Ladies' and Juniors' Pants

Choose from an unbelievable selection of ladies' and juniors' pants. Many different styles and colours available in assorted blends and fabrics. Broken size range from 10-18

Reg. Woolco Prices: from 10.76 to 19.83 each

Woolco Sale Price:

$7 to $12

Save 4.77 to 6.63

Ladies' Pullovers

Top-quality pullovers in a great assortment of styles and colours. Made from Polyesters and Acrylic. Choose from turtle necks, round necks, V-necks, long or short-sleeve stylings. Available in sizes S-M-L

Reg. Woolco Prices: from 8.77 to 17.63 each

Woolco Sale Price:

$4 to $10

Save 5.76 to 10.83

Fashion Skirts

Fantastic collection of skirts to choose from in belted and pull on styles. Made from Polyester/Cotton blends, available in solid colours and assorted colourful prints. Broken sizes.

Reg. Woolco Prices: from 10.76 to 15.83 each

Woolco Sale Price:

$5

Save 4.69 to 10.95

Ladies' Blouses

Your choice of a huge selection of ladies' blouses, available in long or short-sleeve styles. Assorted colours, patterns, prints or designs to choose from. Made from Nylons, Acetates, Polyesters and Cottons.

Reg. Woolco Prices: from 8.69 to 27.95 each

Woolco Sale Price:

$4 to $17

Save 7.76 to 14.76

Ladies' Pant Suits

Top-quality pant suits, available in long or short-sleeve stylings. Polyester/Acetate blends, your choice of colourful patterns, prints, and solid fashion colours. Sizes 10-18

Reg. Woolco Prices: from 22.76 to 34.76

Woolco Sale Price:

$15 to $20

Save 9.95 to $13

Ladies' Skirt Suits

Great Looking selection of ladies' skirt suits, your choice of several fashion styles. Available in Acetates, Acrylics and Polyesters in solid colours, checks, prints and patterns. Long or short sleeves. Sizes 10-18

Reg. Woolco Prices: from $25 to 34.95 each

Woolco Sale Price:

$12 to $25

Save $13 to $18

Ladies' & Teens' Coats & Jackets

Choose from a variety of different styles in coats and jackets. Available in single or double breasted stylings, vinyl or all weather. Good selection of colours and materials, available in sizes 10-18

Reg. Woolco Prices: from $25 to $43

Woolco Sale Price:

$12 to $25

Save 1.27 to 5.77

Ladies' Lingerie

Your choice of baby dolls, hostess gowns, pegnoir sets, long night gowns. Made from Cottons and Polyester blends, these lingerie items come in a good variety of colours and colourful prints and patterns. Available in one size and sizes S-M-L.

Reg. Woolco Prices: from 3.77 to 28.77

Woolco Sale Price:

$2.50 to $23

Prices Effective While Quantities Last

Woolco DEPARTMENT STORES
A DIVISION OF F. W. WOOLWORTH CO. LTD.

Town and Country Shopping Centre
Douglas Street and Saanich

Personal Shopping only, please!
Store Hours: Monday to Saturday
10 a.m. to 10 p.m.

BUY WITH CONFIDENCE
SATISFACTION GUARANTEED
REPLACEMENT OR YOUR MONEY REFUNDED

386-2121
Monday through Saturday
8 a.m. to 6 p.m.

CLASSIFIED ADVERTISING

Vancouver Island's Largest Shopping Centre in Print

386-2121
Monday through Saturday
8 a.m. to 6 p.m.

CLASSIFIED ADVERTISING RATES

All rates quoted are for insertion in both the Daily Colonist and Victoria Times.

Single Paper rates available on request.

REGULAR CLASSIFIED LOCAL RATE PRIVATE PARTY ONLY
1 or 2 days
12c per word per day
3 to 5 consecutive days
10c per word per day
6 consecutive days or more
9c per word per day

All real estate, mobile home, rental and business advertising is considered to be commercial advertising and will be charged for accordingly.

REGULAR CLASSIFIED LOCAL RATE COMMERCIAL ADVERTISING
1 or 2 days
15c per word per day
3 to 5 consecutive days
12c per word per day
6 or more consecutive days
11c per word per day

SEMI-DISPLAY LOCAL RATES
Any advertisement which varies from 6 pt. regular classified style shall be considered semi-display
14 agate lines per column inch
1 or 2 days
55c per agate line per day
3 to 5 consecutive days
50c per agate line per day
6 or more consecutive days
45c per agate line per day

NATIONAL AND OUT OF PROVINCE RATE
Regular Classified 15c per word
Semi-Display 60c per agate line
14 agate lines per column inch

BIRTH NOTICES
Up to 30 words $3.30
Each additional word 10c

DEATH NOTICES, MEMORIAL NOTICES AND CARDS OF THANKS
47.5c per count line per day

PRIVATE BOX NUMBERS
$2.75 except Help Wanted Advertisements, $4.40 which includes a Position Filled Advertisement.

Contract rates for local businesses available on request.

CLASSIFIED ADVERTISING COPY DEADLINES

REGULAR CLASSIFIED advertising may be placed in The Daily Colonist up to 5 p.m. the day prior to publication and in the Victoria Times up to 6:00 p.m. the day prior to publication.

SEMI-DISPLAY advertising may be placed in The Daily Colonist up to 12 noon the day prior to publication and in the Victoria Times up to 4 p.m. the day prior to publication.

CLASSIFIED SERVICE FOR DUNCAN COWICHAN VALLEY AND CHEMAINUS

Classified Ads phoned in to our Duncan office before 3:30 p.m. will appear in the following day's papers.

746-6181

TERMS OF PUBLICATION

The Victoria Press Ltd. shall not be liable for non-insertion of any advertisement beyond the amount paid for such advertisement.

In the event of an error occuring the liability of Victoria Press Ltd. shall not exceed the charge for the space actually occupied by the item in question.

All claims on error in publication shall be made within 12 hours thereafter and if not made shall not be considered. No claim will be allowed for more than one incorrect insertion not for errors not affecting the value of advertisement.

All estimates of cost are approximate. Advertisers will be charged with space actually used.

All advertising copy will be subject to the approval of the Victoria Press Ltd., who reserve the right in its sole discretion to classify, reject or insert copy furnished.

All advertisements must comply with the British Columbia Human Rights Act. This act states no advertisement may state or imply a preference, limitation or specification on the basis of an applicant's race, religion, colour, marital status, ancestry, place of origin, age, or sex (unless the matter relates to the maintenance of public decency AND prior approval has been obtained through the Human Rights Branch).

While every endeavor will be made to forward replies to box numbers to the advertiser as soon as possible, we accept no liability in respect of loss or damage alleged to arise through either failure or delay in forwarding such replies, however caused, whether by negligence or otherwise.

NOTICE OF COPYRIGHT

Full complete and sole copyright in any advertisement produced by Victoria Press Ltd. is vested in and belongs to, Victoria Press Ltd., provided, however, that copyright IN THAT PART AND THAT PART ONLY of any such advertisement consisting of illustrations, borders, signatures or similar components which is, or are, supplied to Victoria Press Ltd. by the advertiser in the form of reproduction proofs, velox, engravings, etc., and incorporated in said advertisement shall remain in and belong to the advertiser.

BUSINESS OFFICE HOURS

Monday to Friday
8:30 a.m. to 5 p.m.

PHONE DIRECT
386-2121
TO PLACE YOUR CLASSIFIED ADVERTISEMENT

CLASSIFICATION INDEX

VITAL STATISTICS
1 Births
8 Cards of Thanks

THE FOLLOWING SEVEN CLASSIFICATIONS ON THE LAST PAGE OF CLASSIFIED
305 Deaths and Funerals
308-A Cards of Thanks
309 In Memoriams
310 Funeral Directors
311 Monumentials
312 Florists
313 Miscellaneous

NOTICES
14 Announcements
15 Coming Events and Meetings
16 Catering, Banquets and Reception Rooms
17 Restaurants
18 Places to Visit
20 Lost and Found

EMPLOYMENT
21 Help Wanted — General
22 Office Help
23 Skilled Trades
24 Sales Persons and Agents
25 Teachers
26 Part Time—Temporary Help
30 Situations Wanted

BUSINESS SERVICES AND DIRECTORY
36 Business Services and Directory

PERSONAL SERVICES
33 Bands, Musicians and Orchestras
34 Pre-Recorded Music
40 Business Personals
43 Dancing
42 Education
71 Music Teachers
39 Personals
32 Trade Schools
38 Travel

MERCHANDISING
83 Aircraft
117 Antiques
78 Bicycles
80 Boats and Marine
65 Building Supplies
93 Cameras, Supplies and Photo Finishing
127 Chicks, Poultry, Hatching Eggs, Supplies
135 Farm Implements
60 Fuel
97 Furniture
120 Garden Supplies
99 Groceries, Meats and Produce
130 Heavy Equipment and Machinery
128 Livestock, Supplies and Events
100 Miscellaneous for Sale
103 Miscellaneous Wanted
109 Miscellaneous to Rent
77 Motorcycles
70 Musical Instruments
125 Pets and Supplies
96 Ranges, Stoves and Furnaces
92 Sporting Goods
115 Swaps
63 Timber
98 TV, Stereo, Radio Sales and Service
112 Wanted to Rent, Miscellaneous
116 Coins and Stamps

AUTOMOTIVE
155 Automobile Financing and Insurance
164 Auto Body and Painting
162 Auto Repairs, Service and Towing
148 Campers, Trailers and Motor Homes
166 Cars and Trucks Wanted
150 Cars for Sale
151 Sports, Import Cars
148 Lease Vehicles
169 Mobile Homes and Parks
149 New Car Directory
160 Parts, Accessories
158 Tires
154 Trucks, Buses and Vans
156 U-Drive and Auto Washing

ACCOMMODATION
185 Convalescent and Rest Homes
175 Hotels
178 Summer Homes, Cottages and Resorts
181 Tourist Accommodation

RENTAL
201 Apartments to Rent, Furnished
200 Apartments to Rent, Unfurnished
202 Furniture to Rent
203 Apartments Wanted
206 Duplexes to Rent
207 Duplexes Wanted to Rent
215 Halls, Warehouses, Stores and Offices to Rent
197 Housekeeping Rooms to Rent
199 Housekeeping Rooms Wanted
211 Houses to Rent, Furnished
210 Houses to Rent, Unfurnished
212 Houses Wanted to Rent
190 Room and Board
191 Room and Board Wanted
193 Rooms to Rent
194 Rooms Wanted
204 Shared Accommodations

FINANCIAL
235 Automobile Financing and Insurance
233 Mortgage Loans and Insurance
234 Mortgages for Sale
230 Personal Loans and Insurance
235 Wanter to Borrow

REAL ESTATE
280 Acreage for Sale and Wanted
240 Business Opportunities
241 Business Opportunities Wanted
247 Commercial or Industrial Properties
258 Condominiums and Townhouses
253 Country Homes and Properties
270 Exchange Real Estate
290 Farms for Sale and Wanted
263 Garages for Sale, Rent, Wanted
293 Gulf Island Properties
250 Houses for Sale
265 Houses Wanted to Buy
295 Listings Cancelled
268 Listings Wanted
271 Lots for Sale
294 Mainland and Out-of-Province Properties
273 Property for Sale
274 Property Wanted
244 Revenue Property
245 Revenue Properties Wanted
285 Up-Island Properties
256 Waterfront Properties
300 Churches

SUBSCRIPTION RATES

Wherever carrier service is maintained, $4.00 per month.

By mail — Canada, $5.00 per month, $14.50 per 3 months, $28.00 per 6 months, $55.00 per year.

Outside Canada, $12.00 per month, $35.00 for 3 months, $70.00 for 6 months, $132.00 per year.

SATURDAY TIMES ONLY
SUNDAY COLONIST ONLY
Canada, 35 cents per copy, $18.00 per year.
Outside Canada, 60 cents per copy, $30.00 per year.

CIRCULATION REPRESENTATIVES

Duncan, Chemainus — Mr. HILTON HOLT	746-6181
Nanaimo	753-2766
Lake Cowichan	749-3156

United States Representatives
MATHEWS SHANNON and CULLEN, INC.
New York, Boston, Chicago, Detroit, Philadelphia, Pittsburgh, Cleveland, Syracuse, Charlotte, Atlanta, Cincinnati.

PAGE REPRODUCTIONS OR MICROFILM COPIES OF COMPLETE PAPERS AVAILABLE FOR ALL PAPERS PUBLISHED
PHONE 382-7211, LOCAL 276

1 BIRTHS

CHARPENTIER — Born to Pat and Lynn on June 25, 1976, at Victoria General Hospital, a boy, Aaron Michael, 8 lbs. 1 oz. Thanks to Daddy, Dr. Campbell, Dr. LeNobel and maternity staff. Insured.

COWNDEN — Al and Pat are pleased to finally announce the arrival of a baby brother for Rya (2½). Scott Michael (8 lbs. 8 oz.) arrived Sunday morning. Thanks to Dr. N. Bassett and Jubilee Staff.

HOLMES — Born to Doug and Debbie, a boy, Mark Douglas, 6 lbs. 15 ozs., on June 24, 1976. A brother for Jason Michael and second grandson for Mr. and Mrs. Frank Holmes of Campbell River, B.C., and second grandson for Mr. and Mrs. Robert Johnson of Victoria. Special thanks to Dr. R. Spicer and staff at Victoria General. Insured.

DEATH and FUNERAL ANNOUNCEMENTS DIRECTLY FOLLOWING CLASSIFIED

14 ANNOUNCEMENTS

London Boxing Club
HALL
FOR RENT
DANCES, BINGOS, RECEPTIONS, MEETINGS, ETC.
Phone 385-2387
OR
477-2173 after 5:30

VILLAGE SHOES
2238 Oak Bay Ave.
LARGE SUMMER SALE CONTINUES ON
huge stock of men's women's and children's shoes
OPEN 9 A.M.-6 P.M.

LADY HYPNOLOGIST — STOP smoking, lose weight, self hypnosis. By appointment only. Alpha Centre—595-4022.

DISPLAY OF PAINTINGS BY Pat Thomson. Weekdays. Primavera Gallery. Lower level 846 Broughton.

EMILY CARR HOUSE JULY 5 to 10. Sale of paintings by local artists.

HEATHER IS RETURNING TO Mr. BZ's. 385-6621.

15 COMING EVENTS and MEETINGS

LONDON BOXING CLUB
BINGO
WEDNESDAY
Victoria Curling Club 7 p.m.
$2,100
IN PRIZES
5 Early Games
20 Regular Games
5 Extra Games
15 Games
$50 OR MORE
2 JACKPOT GAMES
INCREASING JACKPOT
NOW
$325
OVER $700
In Prizes Last Week

ST. JOSEPH'S
BINGO
CHURCH HALL
745 W. BURNSIDE
479-7413
EVERY WEDNESDAY NIGHT
5 EARLY BIRD GAMES—7:00
25c A CARD, 5 FOR $1.00
20 REGULAR GAMES—7:30
6 CARDS $2.00
$15.00 or more a game.
5 EXTRA GAMES—
25c A CARD, 5 FOR $1.00
Trip for two to Reno, draw tonight
LOTS OF PARKING
CONCESSIONS
DOOR PRIZES
OVER $700
In Prizes Last Week

Dolphin Vampire
FOOTBALL
BINGO
Victoria Curling Club
1952 Quadra St.
EVERY THURSDAY
20 GAMES
Admission $1—6 cards $2.00
Early Bird Games 7 p.m.
7:30 Regular Games
5 Extra Games
.25 per card
Proceeds in Aid of Minor Football

HORNET
BINGO
WED., 7 P.M.
O.A.P. HALL
1600 GOV'T ST.

PAINTINGS BY JOYCE MITchell will be shown at the Emily Carr Arts Centre, 207 Government St., July 2-13, noon-9 daily except Sun. Plus Canadiana and other period furniture.

PALMISTRY AND ASTROLOGY Lecture by Cyrus Abayakoon from London, England. Friday, July 2nd, 1121 Vancouver St., 7 p.m. Admission $3. Personal Readings 383-3032. Pre-registration required.

15 COMING EVENTS and MEETINGS

BINGO
LANGFORD LEGION, STATION RD.
Every Thursday. Over $800 paid out every week in prizes. Early bird games, 7 p.m. Regular games at 7:30 p.m. Admission $1.00, extra cards 25c each or 5 for $1.00.

ESQUIMALT COMMUNITY Sports Bingo will be cancelled July 1 only. Will resume July 8.

FOR WOMEN: PERSONAL growth workshop, July 9 and 10. Leaders: Barbara Pendergast, Charlotte Atlung, 479-8587.

20 LOST and FOUND

LOST—PAIR SHOOTERS glasses, prescription lense, in brown case. 5th and Hillside or Helmcken Rd. Badly needed. Reward. 479-4006, 479-3239.

LOST: DALLAS ROAD-BUSHBY Street area, lady's white gold watch. Reward. 385-8017 or 115 Bushby Street.

LOST AT BACCHANALIA CLUB Wednesday, gold St. Christopher's medallion. Reward. 382-0437 or 386-7252.

LOST MINOLTINA CAMARA ON Coast trail near Becher Bay East Sooke park on June 27. 382-2436, after 6.

LOST: SINCE JUNE 19, SEAL-point siamese, spayed, white collar. Fairfield area. 386-1745.

LOST — YEAR-OLD MALE tabby, lost near Mt. Doug High School. Phone 384-1309 after 6.

FOUND NEAR FELTHAM ST. 1 ladies coat, 2 prs. ladies shoes. 477-8207.

REWARD FOR RETURN OF silvr charm braclet. 478-2865, evenings.

CREAM LEFT REAR FENDER skirt, 1966 Buick, Sooke or city area within last 2 weeks. 598-5602.

FEMALE SEALPOINT SIAMESE, lost since 19th, white collar, good reward. 386-1745.

21 HELP WANTED GENERAL

ADVERTISEMENTS IN THIS CLASIFICATION MUST COMPLY WITH THE BRITISH COLUMBIA HUMAN RIGHTS ACT

ADULTS, SENIOR STUDENTS, PENSIONERS, HOUSEWIVES
There are a few large but compact Daily Colonist routes still available in highly concentrated apartment areas. Monthly profits approximate $110.00 to over $175.00 per month for less than 1½ hours delivery time each day. As delivery is made in the early morning, there is no interference with other occupations or studies. For further information please contact R. Elliot at 383-4111, local 166.

YOU NEED A BREAK THEY NEED A JOB
Hardworking
Bright Eager
Broke Energetic
Versatile
Available!
STUDENTS
By the day, week, month or summer
Call your Canada Manpower Centre for Students
at
382-4832
or
384-4438

CAREER OPPORTUNITY
A permanent career opportunity exists in the credit industry for a trainee who has the basic qualifications to become a manager.
Earn while you learn with on the job training and company courses. To qualify you must be personable, able to converse well with people, have a grade 12 education, some business experience and willing to transfer to major B.C. centres.
For interview phone
CANADIAN ACCEPTANCE
386-9371

ENERGETIC COUPLE AS RESIdent caretakers for a 40-suite apartment building, required for August 1. Must be good handyman, like gardening and be able to maintain a high standard of cleanliness. Ability to meet the public and rent suites. No rents to collect. One may be employed elsewhere. Experience an asset but not essential. Send reaume to Box 107, 1955 Ashgrove Street, Victoria.

the Bay
PART-TIME COMMISSION SALESperson required for floor coverings department, some experience in the field essential. Apply Monday to Friday, Personnel Office, 4th Floor.

LOCAL DISTRIBUTOR, HANDling construction tools and equipment requires well organized sales oriented individual capable of handling sales, shipping, receiving and inventory control. Reply stating experience, expected salary in confidence to Victoria Press Box 660.

FULL-TIME LIFE PROGRAM: Group home parents required for 8 person residence, Kings Road, Victoria (Hayward Heights). Local workers, may be married couple. Apply with resume, Greater Victoria Association for the Retarded, Ste. 3 8 631 Fort Street.

REQUIRED FOR NEW APARTmet building, mature couple to live-in. Permanent position. Duties included: repair work and general cleaning and maintenace. Experience an asset. References required. For further information phone 383-2535 between 9-5.

SHELL CANADA LTD. requires a general duties clerk in their Nanaimo Thermoshell heating division. Typing, cashiering and a pleasant manner a requisite. Salary to commensurate with ability and experience. Inquiries in writing to Victoria Press, Box 652.

R.N. REQUIRED FOR AFTERnoon shift, 3:30 to 11:30 in retirement home. Must have references. Apply Victoria Press Box 658.

GRADUATE OR REGISTERED nurse required for full time work in a personal care department. Please call 598-3226 for interview.

TAXI DRIVER AS DRIVER-owner, car fully equipped and company share—reasonable. 388-9935.

MATURE EXPERIENCED COFfee shop help, apply in person between 9 a.m.-12 noon. The Red Lion Motor Inn.

ATTRACTIVE WAITRESS waiter for cabaret catering to young clientele. Full time. 388-6684.

EXPERIENCED SHORT ORDER cook. Sidney area. 656-6721.

21 HELP WANTED GENERAL

Experienced housekeepers, full and part time.
Apply
336 Simcoe
Monday to Friday.

GOLD'S FABRICS
Assistant Store Manager
Great opportunity with one of the largest fabric retail chains in Western Canada. Must be capable of organizing and directing retail staff in all phases of retailing. A creative interest in fashion, decorative fabrics and sewing is essential. Please call our Victoria Store Manager at 595-3243.

APARTMENT MANAGER
Required for new 50 suite building. Responsible for suite rental, cleaning and light maintenance. State experience. Apply to Victoria Press Box 633.

the Bay
IMMEDIATE OPENING FOR A self-starting sales person with valid experience in young Men's fashions. Please submit resume to Personnel Office 4th floor.

REPUTABLE OFFICE EQUIPment firm requires experienced typewriter and adder serviceman. Electronics an asset. Excellent working conditions, advancement, and remuneration. Phone collect, 384-7148 or write to Island Business Machines Ltd., c-o D. Schroyen at 691 East Burnside Rd., Victoria, B.C.

STREET CORNER SALES
Earn some easy pocket money selling Times in downtown city area 3 p.m. to 5:30 Mon. to Sat. Guaranteed profit. Win prizes on sales contests. Also one sales location open in Tillicum-Gorge area. Please call 382-2131, Mr. K. Wilson or Mr. A. Hoss.

WADDLING DOG INN
Experienced waitress-waiter wanted. Apply in person to manager S. Maegard, The Waddling Dog Inn, Pat Bay Highway.

WADDLING DOG INN
Experienced cook required. Apply in person to Roger Simpson, Mt. Newton Crossroad on Pat Bay Highway, between 10 a.m.-5 p.m.

START YOUR OWN BUSINESS
Full or part-time, ladies and men needed to work their own hours in their own neighbourhoods. Interested? Call 477-9188. No calls Friday or Saturday.

LIVE-IN HOMEMAKERS
Opportunities for semi-retired ladies to help their local communities. Your experience needed by HEALTH CARE SERVICES UP JOHN LIMITED. Call us at 388-6639 Monday - Friday, 9-4:30.

BODY SHOP MANAGER must be experienced. Salary, bonus and company car plus usual company benefits. Contact Mr. D. White or Mr. Murphy, Victoria Dodge Chrysler, 384-8174.

DESK CLERK FOR DOWNTOWN hotel. Experience preferred, but will train suitable applicant. Should be mature, personable, neat, and willing to work two afternoons per week. Reply Victoria Press Box 607.

LOCAL OFFICE EQUIPMENT firm requires service technician for servicing typewriters, adding machines and coolers. Some training helpful. Apply to Victoria Press, Box 501.

ROUTE PERSON FOR GROWING Uniform Company. Route work and other duties including some Sales. Experience an asset but will train right person. Send resume to Victoria Press Box 620.

WANTED, WAITRESS-WAITER for dining room. Only mature, experienced need apply. Interviews being conducted by Mrs. Dean between 2:00 and 4:00 at 3020 Douglas St.

MADISON PAVING
Requires an experienced rakerperson. This is a position with opportunities for advancement. Call 479-6212 during business hours or 384-3969 after hours.

HOUSEKEEPER COMPANION for retired gentleman with home in Oak Bay, drivers licence required. 383-7829 between 8 and 9:30 a.m. and 6 to 7:30 p.m.

FREE ROOM AND BOARD, IN exchange for housekeeping duties. Ideal for university student, will consider others. Ian or Randy, after 6 478-6454.

MATURE NIGHT AUDITOR EXperienced on NCR 4200. Experienced need only apply, in person Sherwood Park Inn, 123 Gorge Rd. East between 9 a.m. and 2 p.m.

QUIET LADY BETWEEN 55 AND 65 as live-in housekeeper to elderly widower with home on Rockland Ave. 383-0266.

WANTED, LIFE GUARD FOR children's camp on Cortez Island for July. Phone 935-6572 between 5 and 7 p.m.

URGENTLY REQUIRED, EXPErienced hairdresser, full or part-time, to take over clientelle for busy salon. 658-5914 or 383-4606.

MATURE PERSON REQUIRED for cafeteria, full time evening shift, experience helpful. Apply 1230 Goverment Street.

WANTED: PERSON TO MAN small shop involving answering phones, some sales, and billing. 479-8821 weekdays.

HOUSE PAINTER
Must be experienced and able to produce. Call after 6. 658-8635.

RETIRED PERSON, TWO DAYS or evenings per week as a desk clerk-elevator operator. Victoria Press Box 659.

WE WILL PAY A MIDDLE-AGED semi-retired couple $350 a month to manage our Motel 2 days a week. 1-bedroom suite available. 592-2938.

HOUSE OF RUSSELL REQUIRES qualified hairstylist, full or part time, good potential for right person. Phone 656-1522 or 477-8603.

WANTED GUITAR PLAYER WHO sings to accompany a sing-a-long at a house warming. 478-4466.

LIVE-IN HELPER FOR REST home in exchange for room and board. 382-1202.

CAFETERIA COOK REQUIRED, full time day. Apply 1230 Government Street.

NURSE'S AIDE REQUIRED FOR weekends. Also cleaning person. 598-7721.

TAXI DRIVERS REQUIRED C and C Taxi, 385 Pandora, Class 4 and Chiefs Permit needed. 383-1121.

MATURE LADY FOR HOUSEwork in guest home. Live in. 598-4423.

21 HELP WANTED GENERAL

EXPERIENCED TELLER URgently required. Salary negotiable. 598-5172.

RESPONSIBLE, BABYSITTER for September, your home. 478-4854, ask for Sherry.

22 OFFICE HELP

ADVERTISEMENTS IN THIS CLASIFICATION MUST COMPLY WITH THE BRITISH COLUMBIA HUMAN RIGHTS ACT

THE POSITION
Executive secretary with strong accounting background to follow the one-write system. Challenging position for mature person.
THE COMPANY
Small but dynamic growth-oriented company in the Colwood area in the housing-construction industry.
THE PERSON
—Must have leadership abilities.
—Pleasing personality.
—Good work record.
—Secretarial and accounting skills
—Sales personality a definite asset.
Excellent remuneration and bonus plan. Please send resume to Victoria Press, Box 593.

PERSONNEL CLERK REQUIRED immediately to perform reception duties, recruitment and assist in the documentation of employees. To type and in some cases initiate employment related correspondence. To perform other routine clerical duties. Applicants are required to have grade 12 completion. Good typing speed and communicative skills and should have at least 3 years office experience. Salary (1975) $787.25 to $865.75 (1976) Under negotiation. Applications received at Royal Jubilee Hospital, Personnel Office, Thursdays and Fridays to July 16, 1976.

OPENING
Residential construction company has an opening for a person to work in the office dealing with matters concerning construction (answering phone, some bookkeeping and be further versatile to other needs of construction requirements).
We offer good salary, commensurate with experience. Applying please enclose resume. All replies strickly confidential. Apply Victoria Press, Box 626.

PERSON TO KEEP DAY TO DAY records of two small stores, billings, accounts receivable, accounts payable, Bank reconciliations, filing and general clerical duties. This is not a beginners job. Apply giving full details of experience and salary expected in first letter C-O Penman Advertising Agency Ltd., 840 Fort Street, Victoria.

SECRETARY
1 person office—good typing, dicta, some shorthand or speed writing, accounting skills—accounts payable, accounts receivable, payroll, etc. Good working background. Stable and career orientated. Salary $700 plus. Drake Personnel, 1175 Douglas St. 385-3425.

PART TIME OR FULL TIME bookkeeper required for Victoria chartered accountants' office. Must be able to keep a complete set of books and prepare a general ledger trial balance. Salary commensurate with ability and experience. Please reply to Price, Waterhouse & Co., P.O. Box 398, Victoria, B.C.

Senior litigation-secretary required by medium-sized law firm. Must be able to work on own. Salary — good, but commensurate with experience. Reply Wilkinson, Peacock and Company, 201-1636 Pandosy Street, Kelowna, B.C. or telephone 762-5424.

CERTIFIED DENTAL ASSISTANT to be trained in all aspects of orthodontic practice. Please apply in own hand writing giving education, experience and reference. Must have typing and be non-smoker. Reply Victoria Press, Box 646.

SALES ORIENTED PERSON with office and telephone skills required to help organize busy professional - salesman. Attractive compensation and pleasant working conditions. Call Mr. O'Donnell at 384-6311 to arrange personal interview.

MANAGER TRAINEE-CANADIAN Consumer Loan and Mortgage Company has opening for manager trainee. High school education required. Previous related experience preferred but not necessary. Phone Mr. Carey 385-8700, 9-5 p.m.

WE REQUIRE SOMEONE EXPErienced in personal lines for our insurance department. Downtown office, working hours flexible. Good fringe benefits. Salary commensurate with experience. Apply in confidence to Victoria Press Box 644.

LEGAL
Modern downtown office—experienced legal secretary, conveyancing and probate, at least 2-3 years background IBM memory machine experience helpful. $900 Plus. Apply Drake Personnel, 1175 Douglas, 385-3425.

SECRETARY REQUIRED BY trust company. Must be experienced in estate work. Shorthand preferred but not essential. Outstanding salary and future. Send your resume to Victoria Press, Box 597.

DOWNTOWN BRANCH, BANK OF Nova Scotia, requires teller. Preference given to those with previous Canadian banking experience. Contact T. G. Laing, 386-3204.

LEGAL SECRETARY REQUIRED for matrimonial and commercial work, some legal experience essential, together with good typing and shorthand. $700 depending on experience. 386-6754.

SENIOR LEGAL SECRETARY required with experience in estates and wills, good typing essential, shorthand an advantage. $900. 385-9021.

LEGAL
Experienced legal secretary, 2-3 years conveyancing backround. Salary $800-$900. Drake Personnel, 1175 Douglas St. 385-3425.

MATURE PERSON WITH BOOKkeeping experience, as well as experience in credit collection. Reply to Victoria Press, Box 655.

LAW FIRM REQURED SECRETary with good shorthand and some legal experience. Must like responsibility and public. 385-6703.

LAW FIRM REQUIRES SECRETary with short hand, one interested in responsibility and happy office. 385-6703.

EXPERIENCED CONVEYANCing secretary required for pleasant downtown office. $750-$800. 386-9021.

EXPERIENCED CONVEYANCE secretary required. Salary commensurate with experience. Apply to Sandra Burns, 385-1411.

LEGAL SECRETARY REQUIRED with experience in companies and mortgages. $850. 386-6754.

PART TIME MAG II TYPIST REquired for evening work in a legal firm. $4.50 per hour. 386-9021.

EXPERIENCED LEGAL SECRETary required, Mrs. Boyes. 382-5161.

23 SKILLED TRADES

ADVERTISEMENTS IN THIS CLASIFICATION MUST COMPLY WITH THE BRITISH COLUMBIA HUMAN RIGHTS ACT

FIRST CLASS AUTOBODY REpair person. Good working conditions, with medical, and insurance benefits. Permanent position. Apply body shop manager, Cornett Chev. Olds, 385-5727, Victoria, B.C.

MACHINIST REQUIRED FOR union jobbing shop, usual benefits, steady employment, Port Alberni area, call collect, 724-0101.

REQUIRE MECHANICALLY minded person with broad background for repair of vending machines. 385-8331.

FINE BRICK WORK, COMMERcial, residential, reasonable rates. 366-2604.

23 SKILLED TRADES

Pipefitter
Steamfitters
Insulator
required at our Elk Falls Mill, near Campbell River, B.C. Applicants must have industrial experience and a B.C. T.Q. or equivalent. Current rate is $9.295 per hour.
The mill is a large pulp, paper and lumber complex offering a wide variety of industrial experience.
Please write to Crown Zellerbach, Elk Falls Mill, P.O. Box 2000, Campbell River, B.C., V9W 5C9.
CrownZellerbach

GRADUATE OR REGISTERED nurse required for full time work in a personal care department. Please call 598-3326 for interview.

LATHERS REQUIRED — TOP rates, piece work. Spectrum Developments, No. 9, 2807 Sooke Lake Road, Victoria, B.C.

24 SALES PERSONS and AGENTS

ADVERTISEMENTS IN THIS CLASIFICATION MUST COMPLY WITH THE BRITISH COLUMBIA HUMAN RIGHTS ACT

CAREER SALES TRAINING
Recent changes in market conditions demand a professional approach to the selling of real estate. Tight money trends can limit sales for those who lack the tools of the progressive real estate company. Block Bros. western Canada's largest realtor, will train you in modern professional marketing methods that are a proven success.
Management opportunities arise from time to time within the company and the training offered to our staff is an asset competing for those positions.
If real estate is your career, our training methods can assist you in reaching your goal.
CALL NOW
INTERVIEW BY APPOINTMENT ONLY
CALL
BLOCK BROS. REALTY LTD.
478-5561
386-3231
477-1841

the Permanent
1125 DOUGLAS ST.
3647 SHELBOURNE ST.
Thinking of a Change?
We presently have 3 openings for professional Real Estate Salespeople. Stop in and discuss the opportunities available with Larry Brooks, 3647 Shelbourne Street, 477-0141, or Walt Slocomb, 1125 Douglas Street, 382-9191. Confidence assured.

Canada Permanent Trust Company
SALES TRAINEE
A sales oriented person with some aptitude for administration is required for our building materials distribution centre in Victoria. Duties include processing sales documents, limited shipping and receiving and inventory record keeping. It is a career position offering potential for future professional sales in the building materials industry. Grade graduation plus some training in business methods is required. Applicants should apply by letter only to:
CANFOR LIMITED
790 Topaz Ave.,
Victoria, B.C.
Attention K. W. Jones.

SALES CREW
"Agent Contractor"
Victoria Daily Newspaper is interested in talking business with an "Agent Contractor" who can supply a trained crew of presentable sales people for door-to-door canvassing. Special lists supplied or other assistance. Excellent sales commission program can be arranged. Interview can be made by calling Mr. S. E. Kidd at 383-4111, local 122.

REALTORS
Phone for full details on the finest training programme to ensure your success in real estate.
GEORGE BLACKBURN
598-3244
JACK MEARS OAK BAY REALTY LTD.
3618 SHELBOURNE ST.

IMPORT CAR DEALERSHIP Requires hard working presentable sales oriented individual to handle our complete range of quality automobiles. Car sales experience would be an asset but should not be considered essential. A willingness to learn and an ability to successfully merchandise a product are basic prerequisites. Reply giving a brief history of previous work experience to Victoria Press Box 622.

REALTORS
Licensed and newly licensed Castle Properties Ltd. has immediate openings for one or 2 realtors. We offer excellent office facilities. Top commission split. Draws, normal fringe benefits, free signs, no franchise fees, and help in listing and selling. Drop on in for a coffee or for a confidential interview. Call Freddy Starke, 386-6164 or 479-3866.

EXPERIENCED PART-TIME sales assistant is required for a leading dress shop in town. Only persons with good sales ability should apply. Hourly rate will be commensurate with experience. Reply to Victoria Press Box 619.

EXPERIENCED MATURE SALES person required for high quality ladies' wear. Apply in writing to Victoria Press, Box 642.

EXPERIENCED FLOOR COVERing salesperson wanted, excellent commission offered, must have car. 479-8821.

24 SALES PERSONS and AGENTS

WHO ARE YOU KIDDING?
Are you one of the 9.8% unemployed in B.C.? Are you willing to help yourself? We require five sales persons for Victoria and area. Car essential. For personal interview, please call 385-4463 between 1:00 and 4:00 p.m.

NATIONAL CONFECTION MANUfacturer requires Driver-Sales Person for Vancouver Island territory. This is an established route calling on grocery and drug trade. Company truck and benefits supplied. Commission salary between $14,000 and $20,000 yearly. Reply Victoria Press, Box 632.

INSURANCE COMPANY OVER 60 yrs. in the business is interested in obtaining young aggressive sales personnel. Good opportunity to train for supervisory capacity. Phone today, Gordon MacDonald, 386-3578.

LIFE INSURANCE SALES PERson required immediately, no previous experience necessary. Must be bondable. Excellent salary plus commission and fringe benefits. For appointments please call 388-6681.

EXPERIENCED, MATURE, part-time Salesperson for Ladies-Ready-to-Wear. Apply between 10 and 4 at 719 Yates Street.

25 TEACHERS

ADVERTISEMENTS IN THIS CLASIFICATION MUST COMPLY WITH THE BRITISH COLUMBIA HUMAN RIGHTS ACT

WANTED
PRIMARY AND PRE-SCHOOL TEACHER
A B.C. Certified primary teacher, holding also a B.C. Pre-School Teacher's Certificate, is required for the Centre, commencing September, 1976. Applications stating vraining, experience, and other pertinent information will be received by the undersigned. Further particulars available upon request.
Mrs. E. I. Parenteau,
Executive Director,
Children's Treatment Centre,
1675 Estevan Road, Nanaimo.

VOLUNTEER NEEDED TO teach life skills at the Indian Education Club William Head Prison for 2½ hours per week. If interested please reply to The Secretary IEC Box 4000 Postal Station A, Victoria.

26 PART TIME or TEMPORARY HELP

ADVERTISEMENTS IN THIS CLASIFICATION MUST COMPLY WITH THE BRITISH COLUMBIA HUMAN RIGHTS ACT

SMALL CONSTRUCTION BUSIness requires experienced, part-time bookkeeper. Hours and salary to be negotiated. Phone 652-2910 or 652-2710.

JANITORIAL FIRM REQUIRES part-time floor maintenance person, evenings only, Monday to Friday. Reply Victoria Press, Box 654.

BABYSITTERS WANTED FOR occasional evenings, Shelbourne-Denman area. 595-4648.

30 SITUATIONS WANTED

DO YOU NEED A TOP-NOTCH secretary? Attractive, highest references. Varied experience. First-class right-hand person to boss. Please contact through Herb Smith 388-6651 (pager 880).

EDUCATED, CAPABLE LADY would like 4 or 5 hours employment 5 mornings a week Companion-housekeeper etc. Not housecleaning. Please phone 383-6165 before noon.

10 Years' Experience in management, rentals and maintenance of apartment buildings. To live-in. Apply Victoria Press, Box 657.

QUALIFIED SEAMSTRESS wants work making drapes, slip covers, bedspreads, etc. Workmanship guaranteed. 477-7022.

DESIRE CARETAKING APARTment block. Nine years experience as motel operator. Phone 478-4058.

TRUCK DRIVER, AGE 45, clean driving record, experienced on long hauls or town delivery. 478-4058.

RELIABLE HIGH SCHOOL STUdent with references will babysit weekdays and do light housekeeping. 382-2452.

2 YOUNG MEN WILL CUT YOUR lawn and do odd jobs. Phone Roy, 595-0297.

RETIRED ACCOUNTANT SEEKS part-time bookkeeping job, specializing automotive. 477-3296.

MY NAME IS PAUL. I AM 11 years old and need holiday work. Try me! Phone 479-2658.

A RELIABLE TEENAGE GIRL seeks work, willing to do housekeeping and other jobs. 479-4947.

TWO ABLE BODIED MEN WITH chain saw, lawn mower, trucks for hauling, rates reasonable. 478-6922.

MAN, 40 YEARS OLD WITH TWO teenage sons, looking for work in maintenance or whatever. 384-8864.

DAYCARE MY HOME, AGES 2 and up, Shelbourne Plaza area. 592-9820.

WILLY'S RELOCATION CARpentry, framing, wiring, plumbing painting, paapering. Phone 479-3511.

YOUNG MAN SEEKS EMPLOYment. Willing to learn. 479-2762.

DAYCARE, MY HOME, NEXT TO playground, Beacon Hill. Please call 383-9848.

33 BANDS, MUSICIANS and ORCHESTRAS

BASS PLAYER AND KEYBOARdist wanted, preferably with voices for established commercial rock band. 592-2391.

WANTED: BASS PLAYER AND drummer to form 4-piere mixed bag travelling band. 479-8628.

34 PRE-RECORDED MUSIC

DENNY'S CANNED MUSIC CO. LTD.
FONZIE'S PLACE LTD.
656-3585

WAYNE'S MUSIC FOR ALL OCcasions, reasonable rates, phone 479-4835.

MALODEOUS MUSIC BY MILLS. Banquets, weddings, anniversarys. 655-6295.

JAMES GURR 478-2468.
Wedding Reception Music

36 BUSINESS SERVICES and DIRECTORY

Appliance Repair.

APPLIANCE REPAIRS, WASHers, dryers, stove. Reasonable rates. Phone before 10:3 0a.m. for same-day service, Jim 477-2560.

Auto Glass

B

36 BUSINESS SERVICES and DIRECTORY

Draperies

DRAPERIES—FABRICS TRACKS
CUSTOM MADE AND INSTALLED
FREE ESTIMATES
1126 Quadra 386-2951
WE'RE NUMBER ONE

stevens interiors ltd.

the Bay
DRAPES and SLIPCOVERS CUSTOM-MADE
Made by our own expert seamstresses. Large selection of fabrics to choose from. Use your Bay Account.
For a FREE estimate phone 385-1311, local 244 or 246.
HUDSON'S BAY COMPANY

Dressmaking

WILL DO CUSTOM DRESSMAKING and altering. 382-0965 or come to Esquimalt Plaza Fabric Shop.

CYNTHIA OF SATIN DOLL CREATIVE dressmaking, 382-5096. Mon-Fri. 10-6.

VERY CREATIVE SEAMSTRESS, willing to make clothes at a very reasonable price. Phone 592-3151.

Drywall

TEXTURED CEILINGS WITH OR without sparkle. Reasonable rate, free estmates. 749-6707 or write Box 399, Lake Cowichan.

WE'LL DO YOUR HOUSE, BASEMENT, rumpus room. Drywall and texturing, quality guaranteed. 478-0561.

BOARDING, TAPING AND TEXTURING. Available immediately. 385-2953.

WILL DO ALL RUMPUS ROOMS, basements, and additions. Reasonable price. 477-6497.

Electrical Contractors

OLDER HOMES REWIRED — NO down payment. We finance through B.C. Hydro Plan.
EDDY'S ELECTRIC — 385-7666

ELECTRICAL REPAIRS AND INSTALLATIONS. Reasonable rates. Licensed electrician. Sirwel Electric. 595-3876.

ELECTRICAL WIRING AND REWIRING, stove and dryer hook-ups. Reasonable. Licensed. 478-3806.

FIRESIDE HOLDINGS LTD. Residential, new and rewiring. 478-9475.

Excavating

EXCAVATING, LAND CLEARING, road bulldog, demolition, sand and gravel, equipment rentals. 24-hour service. Radio controlled.
D.K. Trucking Co. Ltd.
Bus. Office, 2840 Nanaimo, 386-3414
Dispatcher, 2720 Turner, 382-6136

WELCH'S BOBCAT (825 DIESEL) and trucking service, excavating, backhoe, rotovating, terracing, septic and drains, clean-up, hauling. Reasonable. I Care. 658-5501.

PEDERSEN EXCAVATING. Back-hoe work. Sewer installation. Free estimates. By hour or contract. 479-5963.

VICTORIA BOBCAT SERVICE, 3-ton dump truck. Landscaping-excavating. 10' backhoe, reasonable. 383-8101.

BOBCAT
Available to move dirt, gravel, etc. Reasonable rates. 477-0916.

FILL WANTED
We need fill in Prospect Lake area. Call M. P. Thompson 479-2688.

R. BISSENDEN AND SON EXcavating. Backhoe. Owner-operator. 598-4490.

ROBERTSON'S EXCAVATING. 450 Case, land clearing, bulldozing and backhoe. 595-8530.

BACKHOE ON RUBBER, TANdem dump, sand and gravel. 479-4868.

Fencing

FENCING AND GATES — ALL types in wire or wood — supplied, installed or repaired. Island Chain Link Fencing Ltd. For free estimate — Phone 477-0332.

CHAIN LINK FENCING
Free estimates with no obligations. Phone Van Isle Chain Link fencing. 386-1841.

ALL TYPES OF FENCING, wood and chain link and stone. Quality work guaranteed. 382-0982.

VAN-ISLE CHAIN LINK FENCing. Good fences make good neighbors. 386-1841 anytime.

SPECTRUM DEVELOPMENTS, 478-5206, 382-7309.

Flooring and Sanding

M&M FLOOR
COMPLETE FLOORING CENTRE
Hardwood, Carpets and Linos
532 William St., 384-0343
Nights: Al 386-3078—Mike 382-4818

Gardening

E. JACOBSEN'S GARDEN Maintenance returns to serve a greater Victoria. July 19. All requirements done. Scandinavian workmanship. 479-6955 except Sundays.

HARVEY'S LANDSCAPING AND Gardening Service. New lawn designing, lawncare maintaining by contract. Commercial, residential. Fong. 479-7078, 384-8621.

LICENSED GARDENER
Cleanup, pruning, etc. Gardening year-round by contract. G. Barta, 479-9278.

DO YOU WANT SOMEONE YOU can trust with your flower beds and lawns! Work guaranteed. 384-8634.

BEAUTIFUL GARDENS. FOR garden clean-up, new lawns, garden maintenance or expert landscaping phone 384-9972.

OLDER STUDENT OFFERING professional gardening service. 382-0248.

TREES CUT BACK, HEDGES, shrubs trimmed. 12 years experience. 383-8363.

GARDEN, LAWN AND LANDscaping Service. Victoria Garden Service. 479-1975.

LARRY BEATTIE
Lawn and Garden Care.
385-8014

GARDEN AND LAWN CARE, reasonable rates. 658-8806 after 6.

FRANK'S GENERAL GARDENing and pruning. 477-6661.

Gutter Cleaning and Repair

LO-COST
Gutters cleaned (full treatment) repaired, replaced. Free estimates. 592-6272. Guaranteed.

Gutter Cleaning and Repair

Aluminum Gutters
5" CONTINUOUS in baked enamel
B.C. ALUMINUM 479-7121
"THE NAME YOU KNOW"

Handymen

PLUMBING, CARPENTRY, electrical, renovations, rumpus rooms. $5 per hour, or estimate. 383-1233.

Hauling

WANTED — OWNER OPERATED truck, 26000 gvw max. with van. Good equipment only. 382-5221 between 3:00 and 7:00 p.m.

MAN WITH HALF TON. $10 PER hour. 383-3528.

Home Improvements

ALCAN BUILDING PRODUCTS
Almetco Div.
SAVE HEATING DOLLARS
Storm Windows — Thermal Glass
Alcan Siding
Days 652-3901 Eves. 652-2761

CHARY CONSTRUCTION SERVICES LTD. 384-2429
Renovations — Repairs

36 BUSINESS SERVICES and DIRECTORY

Home Improvements

RENOVATE, ADD-A-SUITE, WE can design, finance and build. 386-2910.

FEATURE KITCHEN CENTRE
2610 Douglas 385-6921
QUALITY WITH ECONOMY

Insulation

PACIFIC COAST INSULATION and Roofing Co. Ltd. 656-1513.

Janitor Service

EXPERT JANITORIAL SERvices by B.C.V.S. certified janitor. All phases, free estimates. 478-6282.

Landscaping

BARKER LANDSCAPING LTD.
—since 1940—
Lawn specialists. Expert and considerate garden layout and shrub placement — sketches — ideas. Our expert stonemasons can build you anything in rock or slate — walls, patios, pools or pillars — etc. For a free competitive estimate, call 595 8323. Terms.

CITY OF GARDENS
the BEST of Gardening and Stone Work
Jose de Medeiros 477-2249 or 479-3451

UNDER $150 AVERAGE YARD IN ONE DAY
Designing, Levelling, Preparing
SUNSET LANDSCAPING
477-0916

MARLEE GARDENS LTD. Landscaping, new lawns, lawn and garden renewal. Free estimates, reasonable rates. Call 652-3705.

SAANICH LANDSCAPING
Complete landscaping, stonework, sidewalks and lawns. Lowest price. Free estimates. 479-6490.

GARDEN CITY LANDSCAPING
FREE ESTIMATES
Phone 595-2422

HARVEY LANDSCAPING, NEW lawn, design, lawn care. Fong 479-7078. 384-8621.

Masonry

IF YOU ARE THINKING OF having a fireplace or masonry building built, call Ken for a free estimate. 385-4190 or 478-8780. All work is guaranteed.

J. HANNAH MASONRY. CHIMneys and fireplace facings. 477-5822 evenings.

HIQUAL MASONRY. HIGHLY specialized in general masonry work. 383-8228. 478-6152.

BRICK WORK AND CHIMNEY repairs. 386-2604.

Moving

DRUM CARTAGE
Moving and storage. House and apartment moving, pickup and deliveries. Professional men at competitive prices. Month-end appointments available to the last minute. 383-9861.

TROJAN MOVERS — LOCAL moving, careful handling, $20 per hour, Monday through Friday, $22 on weekends. OAP special rates. 20' Van and 2 men. Fully insured. Compare! Phone 478-7368.

BISSONS MOVING AND Storage Ltd., household and piano moving specialists. Serving Victoria and Vancouver Island, 384-6442.

MEL'S MOVERS
Local deliveries and household moves. Reliable service at reasonable rates. 384-2523.

MOVING?
Professional movers for $20 per hour. Comerford Brothers Moving and Cartage, 386-0293, or 383-1078.

WILL MOVE FURNITURE TO Kamloops cheap, phone Marvin. 112-403-484-8036 or 484-1492.

Painters and Decorators

ISLAND DECORATORS
Painters Paperhangers
Spray Painters
Plaster Repairs
Convenient Time Payments
383-8059 Eves. 382-1479

RELIABLE, FULLY EXPERIenced house painters available at reasonable rates. For competitive estimate contact Ron McKenzie 384-0738, after 6 p.m.

CLARK AND PATTISON PAINTING CONTRACTORS LTD. Brush or spray. Paperhangers. Texture and vinyl work. Will do all or part of any job and anthes steel scaffolding. Rentals of all painters' Equipment. Terms if desired. Phone 384-0443 or 384-8831.

BROTHERS PAINTING AND DECORATING
Free apprais als, cost consultant. All types of painting. All types of repairs. Commercial, farm, residential. Lowest rates. Terms. Work guaranteed. 383-8112.

DOWSON PAINTING CONTRACTORS 385-6042
Residential, commercial. Ames Topline Paint. Home answering service. Work guaranteed.

PAINTING
$6.00 PER HOUR
Or will contract. Phone Warren, 592-4698 or Wally, 384-4048.

24-HOUR SERVICE. WE OFFER: quality workmanship, top quality paint, free estimates, interior or exterior. 386-7832. We put care in our work.

EXP. ENGLISH PAINTER
Int. and Ext., 35 yrs. exp.
Paperhanging, Minor Repairs
Free Estimates. After 6: 478-1810.

PAINTING AND DECORATING, from 15 years' experience. Guaranteed job and free estimate. 598-8240.

PAINTING AND DECORATING, reasonable rates, satisfaction guaranteed. Terms. 595-4905, 479-2473.

INTERIOR — EXTERIOR
Special low rates. For clean job. Self employed. Phone Douglas at 477-5207.

I. CRIGHTON, PAINTING AND decorating. Free estimates, 20 years experience, 383-0639.

THE BEST IN QUALITY AND efficiency means the best value to you. Call Fairco Painting. 478-1254.

EXPERIENCED PAINTER INTErior, exterior lowest rates in town. 386-2068.

INTERIOR - EXTERIOR DECORating, Painting, Renovations to your satisfaction. 384-5313.

BMB PAINTING AND ROOFING Ltd. Free estimates. Reasonable rates, 479-4547.

INTERIOR, EXTERIOR PAINTing, 20 years' experience, free estimates. 385-0351, 478-8402.

CUT COST OF PAINTING. WE spray, you trim. 385-0351, 478-8402.

Paving

TRI-WAY PAVING
DRIVEWAYS — PARKING AREAS
A solid job at a sensible price. Call Barrie Cook at 478-3339 or 479-6952. FREE ESTIMATE.

Plasterers

FRED BLANCHARD AND SONS Ltd. Lathing, plastering and stucco work, repairs. Phone 386-7421 and eves. 656-4211.

THO'S PLASTERING AND STUCCO
New and old, all work guaranteed, call 592-1668.

DUNCAN STUCCO
Stucco and drywall. 479-8163.

COLEMAN PLASTERING LTD. Lath, Plaster and Stucco, 598-3433.

STUCCOING, PLASTERING, ALterations. Reasonable. 479-4779.

Plumbing and Heating

LAURIE'S PLUMBING AND heating. Residential, commercial and industrial, 477-8831.

Roofing and Siding

PARKER JOHNSTON LTD.
1855 BLANSHARD. 382-9181
"Roofing Victoria Since 1935"

HESLOP BROS. ROOFING. Quality workmanship on cedar shakes and shingles. 479-3274.

GARDENING
hilda beastall

Fun, Education in the Dictionary

A good big dictionary of gardening is as fascinating to read as any account of modern, or ancient, adventure. You never know where your reading will lead, though experience lets you know there is, fortunately, no end to the adventure.

There's always something more, some new idea or possibility in the next item referred to. Something of the kind happened this week when looking up the family to which some of my favorite summer shrubs belong.

Thinking about the Escallonias, the little funnel shaped blossoms with their faint sweet fragrance attracting honey bees and moths; the Deutzias with similar flowers; and the Philadelphuses with their totally dissimilar appearance — I looked into our well-thumbed Hortus Second and found to my surprise that the three belong to the Saxifrage Family. A botanist would have known this by studying the flowers, but not I. I saw only the obvious differences.

My next reference was the listing of plant genera under Saxifragaceae. And here's hoping that at least a few of you good gardeners ou t there will find a couple more surprises in the list (not complete, but these are names we come across locally): Deutzia, Philadelphus (Mock-orange), Bergenia (this used to be called Saxifraga megasea), Hydrangea (that really stunned me), Ribes (this includes fruiting currants and gooseberries), Escallonia, Carpenteria (a singularly attractive shrub having wide open single white flowers, I've seen it only in one local nursery), the whole huge genus of Saxifraga giving the Family its name, and which includes dozens of alpine treasures, and several that accommodate to dryish borders, and another total surprise to me — Astilbe.

Adjusting to dry soil in shade, but growing luxuriantly in sun when given good soil and plentiful moisture, Astilbe is that decorative herbaceous perennial known for years as "the florist's spiraea". I had expected to find it in the Rose Family with Spiraeas.

The biggest surprise in this partial list of members of Saxifrage Family is Hydrangea. Although well acquainted with at least six species within the genus and delighting in their varying appearance it had never occurred to me that they fitted in with the Saxifrages.

Hydrangeas are lush foliaged shrubs, all demanding humus-filled soil capable of retaining moisture through the growing season so that nutrients are constantly available.

How different these requirements are to the dry stony soil which satisfies so many Saxifrages.

But returning to Escallonia, Philadelphus and Deutzia these shrubs thrive in even poor dry soil. Perhaps this can be traced to their ancestry.

Plants, no less than animals, evolve according to the environment where they exist. Those in extremely exposed places will be ground-hugging; those under forest canopy will reach up towards light; while others in rich meadows will produce plentiful foliage from ground level, making a spreading shape. Yet all may be botanically bound together in the one great Family.

And so we learn, slowly, of the world around us.

36 BUSINESS SERVICES and DIRECTORY

Signs

Truck lettering by John VanBrugeen. Phone 382-6387 after 5 p.m.

Stucco

SPECTRUM DEVELOPMENTS, 478-5206, 382-7309.

H AND S STUCCO AND PLASTering, repair work. 656-4556.

Surveying

DALCO TECHNICAL SERVICES. Topography work, drainage problems. Fence corners located. Feasibility studies on proposed subdivisions. 383-7714, 652-1911.

Tailors

OAK BAY TAILORS
Tailoring, alterations ladies and men Quality leather alterations. 1826 Oak Bay Ave. 598-4131

Tree Service

TREE SERVICE
BY
CEDARDALE
Specialists for oaks, elms and arbutus.
385-9931

MOUNT VIEW TREE SERVICE
Everything in trees.
Big or small, we do them all. 479 3873.

TREES TOPPED, LIMBED, felled. Selective lot clearing. Insured, Free estimates. 384-8877.

TREES FELLED, PRUNED OR topped. Reasonable rates. Prompt service. Insured, 642-5045 anytime.

Typewriters

TYPEWRITERS CLEANED AND repaired in your home or office. $12.95 work guaranteed. 385-8350.

38 TRAVEL

U.K. CHARTER FLIGHTS
VICTORIA - LONDON
VICTORIA
Aug. 11-Sept. 1 — (3 wks.)
$469
Aug. 31-Oct. 5 — (5 wks.)
$439
Direct flights from Victoria at the same price as flights originating in Vancouver. Phone 384-7121.
IMMEDIATE CONFIRMATION on Flights from 2 weeks or as long as 3 months.
BUDGET TRAVEL

RENO OR VEGAS FLIGHTS
weekly from Vancouver, DIRECT FLIGHTS FROM VICTORIA Sept. 12, 19, 26; Oct. 3, 10, 17.
RENO BUS
July 10, 24,
Aug. 14, 18
DISNEYLAND BUS
From Victoria, July 17, August 14
DISNEYFLIGHTS, CALIFORNIA MARITIME HOLIDAYS

2820 QUADRA
382-4271
ALL FUN HOLIDAYS

GOLD DIGGERS!
RENO!
Every Saturday until June 30 beginning again Aug. 14! $124.50 dbl.
DISNEYLAND!
July 10 thru Aug. 28 from $193.50.
For information call 388-7111
(At the Imperial Inn)
1961 Douglas Street

RENO!
LAS VEGAS!
DISNEYLAND!
By coach or air.
We offer the Finest Tours available.
WHITTOME'S TRAVEL
Victoria — 1111 Blanshard St. 388-4271
Duncan — 126 Station St. 748-8128
748-8128
J. H. WHITTOME and CO. LTD.

REDWING HOLIDAYS
RENO — DISNEYLAND AND OTHERS
FLIGHT OR BUS
383-5311 382-5194

HILL TRAVEL SERVICES REPresents all major cruise and tour companies. Call us today!

FOR RENT — CONDOMINIUM IN Maui. 478-7287 after 3 p.m.

39 PERSONALS

NEW MESSAGE TO THE YOUNG lady who phoned "E" at phone number ending with digits 31 recently. Telephone company has connected my line to outside answering service several days earlier by mistake. This brought some confusion. Terribly sorry dear in case you phoned. Please try again. If already gone a secretary will answer during my absence. Am looking forward to hearing from you preferably now or when I come back. Love "E."

40 BUSINESS PERSONALS

HYPNOSIS
Stop smoking, lose weight, sleep soundly, master emotions, eliminate nervous tension, break negative habits. Lecture service available. Professional hypnosis by appointment only.
Alpha Centre—595-4022

BRITISH PSYCHIC MEDIUM, L. G. Dukes, now taking appointments for private readings, also Mr. and Mrs. Dukes will take appointments for healing. 598-3583.

YOU'RE DRINKING WATER CAN shorten your life. By Dr. Walker, write for free report. P.B. Box 219, Victoria, B.C.

LONELY? FIND A COMPATIBLE companion through Emily Quest. Write P.O. Box 5220, Victoria.

MRS. PAYNE-JONES, TRANCE medium. Questions answered. 386-3603.

PRIVATE POOL AND SAUNA, restricted availability. Details. 386-2812

DOCUMENTS, MANUSCRIPTS OR what have you, expertly typed by legal secretary. Ph. 386-9617.

HEATHER IS RETURNING TO Mr. BZ's. 385-6621.

42 EDUCATION

DAY CARE
Bethesda Gospel Chapel, 1900 Oak Bay Ave, Ages 6-12, hours 8:00 a.m. - 6:00 p.m. July and August. 595-1205, 598-3114.

TUTORING PROFESSIONAL help by experienced teacher. French, math, new and old methods. 598-2330.

TUTORING, PRIMARY GRADES. Reading, spelling, phonics, math, remedial specialty. 385-8350.

FRENCH TUTORING, ALL levels. Qualified teacher. 385-5279.

HERMANAS SCHOOL FOR girls, Grades 3 and 4. 592-9486.

60 FUEL

SPECIAL—SPECIAL
One load of Mixed Wood, $10
One load of Fir Mill Wood, $24.95
BEST FUEL COMPANY 384-5524

MANDER TRUCKING 478-5332 Agricultural sawdust, hem and fir. Cedar hog fuel or riding rings. Evenings. 477-5053, 479-7629.

FIREPLACE WOOD FOR SALE. Split, delivered and stacked. Call 384-6329.

63 TIMBER

WANTED TIMBER
FELLED, BUCKED or STANDING
Fir, Cedar or Hemlock
TOP PRICES PAID
Ideal Sawmill Ltd. 385-0441

WANTED: STANDING TIMBER and contract skidding. 478-3826.

65 BUILDING SUPPLIES

Home Lumber
LUMBER SPECIAL
Price per 1000 BM

2x4—6' BTR. Hem	$ 75
2x4—8' 2 BTR. Hem Studs	$155
1x10 M-R Shiplap Hem	$149
2x4 Std. BRT. Hem	$149
2x4 Utility Fir	$110
2x6 Utility Fir	$105

FIR PLYWOOD

4x8—⅜ Std. T-G	$9.95
4x8—⅜ Uns. D	$4.91

PLYWOOD CABINET

4x8—¾ L.C. Sen.	$32.95
1x12 K.D. Spruce Shelving Lin. ft.	.39

GYPROC SPECIAL
Price per 1000

½" Gyproc	$ 85.00
½" Firestop	$ 95.00
⅝" Firestop	$110.00

INSULATION
Price per 1000

R7x2½" Fiberglas	$ 72.00
R12x3½" Fiberglas	$120.00
R20x6" Fiberglas	$205.00

STUCCO WIRE
16—16" $ 23.50

NAILS
2¼ plus 3¼ CW. $ 13.95

ASHPHALT SHINGLE
210 Wt. Self Seal $ 19.50

SPECIAL QUANTITY DISCOUNTS ON VOLUME ORDERS

DELIVERIES Made ANYWHERE on VANCOUVER ISLAND. Before you buy COMPARE OUR PRICES For QUALITY SERVICE and GUARANTEED SAVINGS, phone:
HOME LUMBER and BUILDING SUPPLY
470 ARDERSIER RD.
386-3374 — 385-8711

MOORE WHITTINGTON LUMBER LTD.
MW
3614 BRIDGE ST.
386-1388

DOORS
Victoria's door headquarters.
All types — entrance, pre-hung, pocket door frames.
Some seconds and inventory clearance items at low prices.
Victoria's only complete:
SASH, DOOR and MILLWORK MANUFACTURING PLANT.

SAANICH LUMBER YARDS
3041 Douglas 385-2486

Materials for 12x20 garage roofing extra	$320.00
8'x10' Greenhouse	$245.00
Work Bewnch materials	$ 12.00
Compost Box, 4'x6'	$ 10.00
Sabot Kit (sailing)	
Pram Ginghy Kit	
Garden Sheds 6'x7'7"	
Chicken Coop 6'x6'7"	

3 LIGHT THERMOPANE 4'X9' list $250, sale price $125. Days, 477-9514, evenings 479-6753.

65 BUILDING SUPPLIES

STEWART & HUDSON

LATEX FENCE STAIN
Red, green, brown
$4.99 gallon

INTERIOR
EXTERIOR
LATEX PAINT
$5.66 GALLON

EXTERIOR ALKYD HOUSE PAINT
$6.99 gallon

CHAIN LINK FENCING
50' Rolls
Green Vinyl Coated

36"	$29.88 Roll
42"	$34.88 Roll
48"	$39.88 Roll

MAHOGANY PANELS

36"x72"x⅛"	$1.94
32"x96"x⅛	$2.44 ea.

32"x32"x32"
CONCRETE BLOCK INCINERATOR
$17.99

Wooden Mitre Box
Metal Saw Horse Brackets
Metal Caulking Guns
Turner Propane Tanks
Black and Decker
7" Twin Pack
Abrasive Blades
YOUR CHOICE
$1.96 ea.

Chargex—Master Charge
Budget Accounts
Open Mon.-Sat., 7:30-5:30

STEWART & HUDSON Ltd.
400 Gorge Rd. E. 386-3211

IMPERIAL BUILDING MATERIALS LTD.
The Builders Supply House
ATTN: CONTRACTORS AND HOME IMPROVERS
"LIFETIME"
Aluminum Gutter and Awnings. Gutter—White or brown 45c foot
"DECADEX"
The all purpose brush-on seamless weather proofing for sundecks, porches and marine applications.
$22.18 per 5 litre—1.1 gal.
"LONGBELL"
Kitchen cabinets and Vanities. 25% off suggested list.
BUY WHERE THE BUILDER BUYS FOR LESS.
Master Charge — Chargex
2955 DOUGLAS ST.
386-1401
STORE HOURS
Mon.-Fri. 8-5, Sat. 8-12
Member of Victoria HUDAC

SLEGG BROTHERS CASHWAY LUMBER
OLYMPIC STAIN
$12.95 Gallon
Phone Ron at 656-1125 for quote on 10 gallons or more. Contractors and home builders we specialize in low quotations for quantity purchases. Accounts opened for builders.
Sidney — 656-1125
9764 Fifth St.
Victoria — 388-9975
1496 Admirals Road

Cubbon on Cook

4x8x5-16 D Fir Ply	5.99	4.99
4x8x⅜ D Fir Ply	6.99	5.59
4x8x½ D Fir Ply	9.59	7.49
4x8x⅝ D Fir Ply	10.39	8.79
4x8x¾ D Fir Ply	10.99	10.99
¾x12 Cedar Bevel Siding L.F.		.13
1x4 Spruce Strapping L.F.		.05
27" Vinyl Carpet Runner		.45
4x8 1-16 Counter Laminate		11.99
Pre-hung door Complete		23.95
42" Garden Stakes 75 pcs.		3.49
Compost Boxes		10.95
Concrete Incinerators		16.75
No. 3 Cedar Lath Bundle	ea.	5.00

1720 Cook Chargex Ph. 384-8181

70 MUSICAL INSTRUMENTS

CAMELLO ACCORDION, EXcellent condition, 120 keys. $175. 382-8505.

UPRIGHT PIANO IN TUNE. $350. 592-9049.

70 MUSICAL INSTRUMENTS

PRE-OWNED ORGAN SALE
Conn, Caprice, $2,995; Conn Prelude, $1,395; Hammond J, $895; Lowrey, $795; all models guaranteed, excellent condition.
Mayfair 386-6339
Bay 384-9131
Northbrook 758-1151
James Piano and Organ

SUMMER SALE CONTINUES
HAMMOND M3
$1250
Lessons included
BERNIE PORTER MUSIC
382-9542 Park Free
Until 9:00 P.M.

Scott PIANO & ORGAN
DOWNTOWN
One only — Bell Spinet piano, used, excellent condition throughout. $1095, includes matching bench.
612 FORT 386-2434

RENTALS
Large stock of guitars and amps from $6 daily
SPECIAL weekend or monthly rates
NELSON'S Music Centre
1315 GOVT. 385-9728

HAMMOND ORGAN STUDIO
SALES from $699
SERVICE—all makes
LESSONS—all levels
Free Parking 3400 DOUGLAS
Across from Town and Country
388-9177

WEEKLY SPECIAL
UNICORD FOLK GUITARS
REG. $119.95 NOW $89.95
HALL-FAIRFIELD
"Doorway to YOUR world of MUSIC"
728 Fort St. 385-3307

PAMUS
MUSICAL INSTRUMENTS
"Where Good Music Begins"
1108 Blanshard St 386-8475

OVATION ELECTRIC CLASSICAL guitars, $450; Marshall T-Shirts, $4.50; Suzuki ¾ bass with bow and bag, $450.
SOFT SOUNDS
2031 Oak Bay Ave. 598-1524

PLAYER ORGANS
GLEESON MUSIC CITY
829 Broughton
(near Royal Theatre)
Parking at Rear — 388-9632

KAWAI KEYBOARD STUDIOS
3261 Douglas St. 386-3912
Pianos, Organs, Lessons, Parking.
HEINTZMAN PIANO, $895.

FOR SALE—LAFLEUR FLUTE, silver, open holes and works, $200. B and H. Reginald Kell B-Flat Clarinet, Grenadilla and silver, $400, also works. 537-9210.

1964 FENDER TWIN REVERB with "e.v.s.r.o. speakers 75 watts great amp $650 or best offer 388-4749.

COMPLETE SET OF SLINGERLAND drums plus symbals. 12-string Epiphone guitar, like new. Offers. 479-7615.

FENDER PRECISION BASS with case, nearly new. 595-4286 after 5:30.

FOR SALE 1 CLARINET AND 1 flute. 595-5398 between 5 and 8 p.m.

HEINTZMAN UPRIGHT GRAND piano, in top condition. 387-3405, or 598-8683.

ONE DRUM SET FOR SALE, pearl, W-6, Zildian cymbals, $750. 382-1463.

ELECTRIC GUITAR, COMPLETE with case, 30-watt amplifier and speaker, $230. 477-1425.

COMPLETE SET OF SLINGerland Drums, plus cymbals. Firm. $400. 479-7615.

SLINGERLAND DRUM KIT, complete with cymbals, cases and stands, for sale. 658-5942.

GOOD UPRIGHT PIANO. FOR sale. Re-conditioned and refinished. $850. 384-3935 or 385-4807.

WHITE 1962 SG SPECIAL. $500. 479-6914.

B FLAT CLARINET AND CASE for sale, almost new. 477-4393.

62 E.G. SPECIAL, WHITE, $500. Phone 479-6914.

YAMAHA FG 230, 12-STRING guitar, Fender jazz base, 592-6293.

JAPANESE MADE VIOLIN, $95 or nearest offer. 479-3908.

PIANO TUNER — CRAFTSMAN. Norman Duckworth, 595-5251.

MARSHALL 100 WATT HEAD, excellent condition. 479-2219.

70 MUSICAL INSTRUMENTS

SUMMER CLEARANCE
New Allen Theatre organ $8,500. Now $7,500
Slightly used Conn Theaterette $5,195. Now $4,695
Hammond "Cougar" $2,495. Now $2,195
Kimball Swinger 200 $1,295. Now $1,095.
Thomas "Artiste" $795. Now $645.
Lowrey "Holiday" $695. Now $545.
Chord organs from $49 and up.
SOUND OF MUSIC SALES LTD.
REGINALD STONE MANAGER
1517 Quadra St.
383-0239

71 MUSIC TEACHERS

GUITAR AND UKULELE Lessons, special 8 week introduction, only $5.50 per hour. Pam Myers, 382-4373.

WILL TEACH GUITAR THEORY and note reading. 385-8437. Ask for Kirk.

ORGAN LESSONS 386-3912 KAWAI Keyboard Studios, 3261 Douglas.

77 MOTORCYCLES

USED BIKES

ROAD	
'74 Harley Sportster	$3095
'75 Yamaha 500 (Faring)	$1795
'74 Honda 550	$1795
'72 BMW 600	$1795
'75 Suzuki 380	$1299
'75 Suzuki 500	$1299
'74 Yamaha 250	$ 995
'73 Suzuki 185	$ 795
'71 Honda 338 (1 owner)	$ 750
'72 Yamaha 75 Scooter	$ 395
TRAIL	
'75 Yamaha 250 Enduro	$ 995
'74 Yamaha 360 Enduro	$1095
'74 Yamaha 360 Enduro	$ 795
'73 Kawasaki 250	$ 695
'73 Honda 250	$ 595
'73 Honda 250	$ 450
'74 Honda 175	$ 849
'73 Yamaha 125	$ 565
'73 Honda 125	$ 365

PLUS MANY MANY MORE

New Yamaha Special
New 1975 Yamaha 125 Enduro's $899
See them all at
MULLINS MARINE SALES LTD.
382-1928 382-4515
925 Yates St. DL-00765A

FREDERICK MOTORS
MOTORCYCLE SALES
KAWASAKI
SUZUKI—BMW
Repairs—Service—To All Makes
616 Queens DL-00834A 383-0823

69 NORTON, SHOW BIKE, 8" over, front end, raked frame, polished engine, transmission cases, rebuilt engine, new clutch transmission. New Avon speedmaster, and new 16 Goodyear tire on back. Bike's name Gypsy. $1950 firm. 382-3395, after 6.

BIG BORE KITS and Hi-Performance cams for Kawasakis and Hondas now in stock at
POWERTOWN M.C.
384-1249 614 Grenville

1973 175 ENDURO, MANY extras, excellent condition, never abused, approximately 3,000 miles. 382-9363 from 5 to 7 p.m.

1971 TRIUMPH BOONEVILLE 650 cc, immaculate, low mileage. Offers. 477-4700.

1974 750 HONDA, 10,000 MILES. Very good condition. carrier. 385-6108.

1974 750 HONDA, VERY GOOD condition, 10,000 miles, carrier. 385-6108.

750 HONDA CHOPPER, IMMACULATE showroom condition open to offers. Phone evenings. 477-8831.

FOR SALE, 305 HONDA, RUNning condition, $350 or nearest offer. 478-0085.

'72 YAMAHA 350, 8,300 MILES. Mint, with helmet, $750. 592-3290.

1974 HONDA CD 175, $550, 4,300 miles, needs minor repairs. 478-0928 after 5 p.m.

'76 HONDA MR 175 ELSINORE. Knobbies with head and tail lights. 500 miles, as new, $995. 477-2666.

Brooklands MOTORCYCLES
Harley-Davidson-Honda
Fort DL-13721 383-5926

1972 360 ENDURO. MUST SELL. Complete rebuild. Offers. 385-7173, after 4 p.m.

YAMAHA 100CC ENDURO 1500 miles, clean, and helmet $700 or best offer. 598-3803.

HONDA 90 TRAIL ONLY 2600 miles, excellent condition. $350. 656-3775.

1971 650 YAMAHA CHOPPER. Offers, mint condition. Phone 748-0226.

1967 YAMAHA 60 SPORT LIKE new condition, $275. 382-5402.

77 MOTORCYCLES

HONDA - SUZUKI CAN-AM
New and Used
Parts—Accessories—Service
COLWOOD HONDA
Div. Mullins Marine
2781 Millstream 478-8831
Left off hwy. at Western Speedway. D.L. 00366A.

1974 BENELLI, 65, C-C MINIbike, licensed and B.C. tested. Low mileage, $300. 384-8400.

'69 HONDA 90CC, LIKE NEW. $250 or best offer. 388-1443. Private Moreland after 4 p.m.

1972 HONDA 750, EXCELLENT condition. $1300 or offers. 477-1218.

1970 SUZUKI ENDURO 250 CC, $500. 479-7005.

'72 750 HONDA, $1,400 OR BEST offer. Call 385-7357.

CHEAPEST 1972 HONDA 750 IN town. $1 per cc ($750). 479-2293.

1973 KAWASAKI 250 CC, GOOD condition, $700. 384-0026.

'69, 650 TRIUMPH, NEEDS trans, offers. 478-7044.

1972 750 KAWASAKI, ONLY REAsonable offers. 382-1957.

'74 HONDA XL 350, LOW MILEage, excellent condition. 384-4646.

1975 YAMAHA 100 CC STREET bike, $550. Phone 656-3638.

1973 175 CC HONDA STREET bike, $400. 656-5183.

MINI-BIKE FOR SALE, OR SWAP for go-cart. Value $500. 384-0397.

MINI-BIKE FOR SALE, EXcellent condition. Call 477-2979.

73 HONDA 750, RUNS WELL, $1300 firm. 478-2063.

1973 YAMAHA 125 TWIN. LOW mileage. Asking $500. 478-1282.

72 YAMAHA 250, 8,800 MILES mint, with helmet, $750. 592-3290.

1972 HONDA 350 TWIN, ASKING $650. 382-6435.

1975 VELOSOLEX MOPED, $175. 386-9083.

1974 SUZUKI GT 185, GOOD CONdition. $950. 477-3559.

'68 YAMAHA 250 TWIN, NEEDS tuneup, offers. 382-4034.

HONDA CR 125 ELSINORE, trick parts. 658-8241.

78 BICYCLES

Russ Hay On Government
2542 GOVERNMENT ST.
Between Bay and Hillside
The Leading Bike Shop
SKATE BOARD SPECIAL $19.95
384-4722
MASTER CHARGE
TRADES WELCOME
CHARGEX
Open Mon.-Sat. 8:30-5:30
Friday 'till 9

A BIKE
For every size . . .
and
Every budget at
ESQUIMALT OAK BAY BICYCLE
1215 Esquimalt Rd. 388-6712
1968 Oak Bay Ave. 598-4111

BUY, SELL, TRADE, REPAIR
Deal direct with qualified, mechanic, save 50% on labor. Expert bicycle wheel. New, used bikes, all sizes, lowest prices. Open 8-8; Sun. 12-5. 384-5514. Reno Industries, 2519 Govt.

NEW MOTOBECANE 10-SPEED with companiere carrier, holds tent and sleeping bags for touring. 478-6181.

SEKINE WITH SCHIMANO TIfiest Dearilleur front and rear chrome forks, $140. 477-6007.

ONE BOY'S BICYCLE, $15; ONE boy's bicycle, $10; one medium size tricycle, $5. 478-3800.

FOR SALE: MOTOBIKE IN EXcellent condition, contact 386-0650.

10-SPEED BICYCLE, 21" FRAME, 27" wheel, $45. 388-4669.

72 YAMAHA 200 TWIN, STREET, good condition, $350. 479-4003.

79 BOATS and MARINE

Oak Bay
BOAT BROKERAGE
OPEN 7 DAYS
At The Marina
1327 Beach Drive
598-3393

34' HEAVY DISPLACEMENT diesel Monk trawler, Command Bridge, Wagner steering, hot and cold pressure water. Full shower and vanity, CB radio, VHF radio, self-bailing aft cockpit, 85 H.P. 4 cyl. GM diesel. F.W.C., Ross sounder, Gyro Compass, new auto. bilge pump, long range cruising, fuel and water capacities. Very suitable liveaboard. $49,500. For viewing please call

80 BOATS and MARINE

MACE MARINE INC.
453 Head St. 383-3324 (24 hrs.)

WE SPECIALIZE IN QUALITY LISTINGS AND MARINE FINANCE

26' TROJAN
COMMAND BRIDGE
1968 model, ½" ply on Oak ribs, teak decks, 195 h.p. Chrysler V-8, F.W.C. This boat is very clean and complete in every way. Must Be Seen
$16,900

OUTBOARD MOTORS
12.5 Yamaha, rebit, tank $350
2½ h.p. Elgin trolling motor $150
10½' Fiberglass unsinkable dinghy $475
16' Cape Cod fishing Dory, as new $550

SPECIALIZING IN LIVEABOARD BOATS

OPEN 7 DAYS
(AT WEST BAY MARINA)
"If you've never dealt with us You've really missed the boat"

SEE THE NEW CHRYSLER DIESELS IN STOCK

M6—33—198 cu. inches, 100 H.P. at 4000 R.P.M.
CM6—55 TI—331 cu inches, 200 H.P. at 3150 R.P.M.
CM6—55NA—331 cu. inches, 130 H.P. at 3150 R.P.M.
ALSO
2—283 Chriscraft 2½; 1 Red. gear R and L. Good condition.
1—390 cu inches Ford 2; 1 Red. gear, used.
1-6—354—T Perkins diesel, rebuilt, 2.5; 1 Red gear.
HARBOUR MACHINE LTD.
383-6555 31 Erie St.

MERCURY - HONDA
outboards
DOUBLE EAGLE
boats
HONDA
power products
MULLINS MARINE SALES LTD.
382-1928 382-4515
925 Yates St.

Double Eagle
14', 16', 17', 18'4½', 20', 23'
Canaventure
14', 16', 17'
CATALINA Yachts
22', 25', 30'
TANZER Yachts
14', 16', 22', 26', 28'
PACKAGE DEALS our specialty
Authorized JOHNSON. OMC dealer
Bob Whyte Marine
SALES AND SERVICE
2266 Harbour 656-6421

24' Fiberform
Baja Demo, 188 Mercruiser, swim grid, flush deck, CB Antenna, anchor pak, fresh bottom paint, full warranty.
$16,500
MERCURY MARINE
800 CLOVERDALE
385-1457

NATIONAL Boat Sales Ltd.
2060 WHITE BIRCH ROAD
SIDNEY, B.C.
NEW AND USED
(604) 656-3966
GRAND BANKS, ALASKAN OVERSEAS
FISHER MOTOR SAILERS
BROKERAGE

PRIVATE
23' FIBERFORM Fly Bridge, loaded, trailer $14,500
38' EX-RCAF Crash Boat, Liveaboard, sleeps 7 $13,900
23' CUSTOM BUILT Volvo-powered, refinished inside and out, like new $6500
479-8201 after 5.

21' REINELL, 225 H.P. OMC, inboard-outboard, approximately 100 hours, complete with Roadrunner tandem trailer with brakes. A beautiful fast boat at a bargain price. Serviced and ready to go. Reason for selling — have purchased larger Reinell! 592-3171.

26 FT. 1974 FIBREGLASS FAMILY sloop, complete with 25 H.P. inboard, sails, dinghy, galley, head and electronics. Will consider offers to $30,900 with possible trades in property or runabout. Phone evenings 478-3706.

LEAVING TOWN IN 1 WEEK. Must be sold: 26' cruiser, large enclosed cockpit, comfortable cabin, fridge and stove, V.H.F. radio telephone, separate head, $8,000. 598-8472.

BOAT KITS
20' fibreglass cruisers and runabouts, from $1350 to $3500, exceptional performance, courtesy prices on all finishing materials to our customers only, 656-6806 anytime.

18'6" REINELL DEEP-V, FULL camper top, 85 h.p. Evinrude, run 8 hrs., Roadrunner trailer plus many extras. New price, $8,827. Almost new condition. Offers. Must be sold because of ill health. 386-2559.

FOR SAFETY SAKE
Radios — CB — VHF — SSB Sounders — Flasher — Chart, Sales — Service and Installation. Ball and Shemilt Electronics Ltd. 1 West Burnside Rd. 386-9414.

Chrysler Outboards
See us for Sales—Parts—Repairs
KEN PRASING EQUIPMENT
478-9313 800 Goldstream

1975 17' GLEN L. SEA KNIGHT, cruiser with 80 horse Mercury outboard—less than 100 hour, fully equipped, in excellent condition. With Calkins trailer, $4,995. 477-9797. Must be seen.

MOVING, MUST SELL, 14' Chrysler, full canvas top, sleeper seats, full foam flotation. 1975, 50 H.P. Merc motor with 2 tanks, Holsclaw tilt boom trailer, $2575. 385-9805.

MUST BE SOLD
1958 Well-built 28' Chriscraft Constellation, in good condition, fully equipped, stand-up head, sleeps 5, twin 6 cylinders are easy on fuel. $12,800. 478-3940.

BRITISH CLASSIC
16' speed boat, 4 cylinder inboard, trailer, quality built. Original and complete. Some attention needed. $1,000. 477-1360.

25' CARVEL DOUBLE CEDAR planked log salvage boat. Ideal as all weather pleasure fishing boat. $3,900. 477-2392 for additional information.

21' SLOOP, STOVE, SINK, HEAD, sleeps 5, all stainless rigging, Johnson 9.9 plus moorage to April, 1977. $7,500. 385-6550.

50' OCEAN-GOING YAWL, fully equipped, excellent condition, yellow cedar over oak, to be seen at Brentwood Government wharf, or phone 112-537-2808.

21' FIBREFORM SAN JUAN cruiser, full galley, head, sleeps 5, 140 Mercruiser. Excellent condition. 748-1524.

ALBIN — 25 DIESEL FD CRUISER, fridge, thermostat furnace radio-phone, swim grid, $21,000. 598-4023.

HOBIE 14, EXCELLENT. 455 Oldsmobile marine converted, offers 592-3791 after 6.

68-THORENS 18' ALUMINUM—110 Volvo I.O., $1,750. 384-1249, ask for Bernie.

23' CUB, 5 SAILS, 6 H.P. JOHNSON, head, sink, stove, excellent cond. 743-5816.

14' FIBERGLASS CANOE, PADDLES, almost new, $175. 384-3583 after 5.

17' FIBREGLASS OVER PLYWOOD, 60 h.p. Evinrude, 1971, and trailer, $1950. 656-1927, 479-4697.

DUNCAN BOATLAND

MERCURY Madness Sale

4.5	h.p.	$428.95
7.5	h.p.	$614.95
9.8	h.p.	$674.95
20	h.p.	$816.95

All include gas tank and hose

SUPER SAVINGS
On all MERCURY outboards

17' CALL GLASS I.O.
—120 Mercruiser
—Wiper
—Bilge pump and blower
—Camper top
—1550 Road Runner Trailer
$5,995

REINELL
SEA RAY
Mercury Outboards
VANCOUVER ISLAND'S OUTSTANDING BOAT CENTRE
DUNCAN Boatland
746-4158

SUMMER SALE

NEW LARSONS
160AA—120 Merc. SALE $6995
170AA—140 Merc. SALE $8395
195 MANTA — 140 Merc. SALE $8995
21 Day — 165 Merc. SALE $10,995
21 CUDDY — 188 Merc. SALE $11,595
21 EXPRESS — 188 Merc. SALE $14,595
23 CUDDY — 188 Merc. SALE $14,995
23 EXPRESS — 188 Merc. SALE $17,595

NEW SANGSTERS
18' TEX. 120 Merc, SALE $6495
18' COHO 120 Merc. SALE $6995
18' BOW RIDE 120 SALE $6995
18' CUDDY 140 Merc. SALE $7995
20' CUDDY — 165 Merc. SALE $9995
22' DOLPHIN — 188 Merc. SALE $11,995
23' CHINOOK — 188 Merc. SALE $12,995
25' C-B — 233 Merc. SALE $18,900

USED BOATS
15' K and C O-B
60 H.P. Evinrude elec. SALE $2295
16' GLASTRON OB 65 Merc. Elec. SALE $3695
19' HOURSTON H-T
170 Volvo SALE $3995
15½' SANGSTER O-B
65 h.p. Evinrude elec. SALE $4195
20' REINNELL
225 OMC I-O SALE $7995
23' GREW 225 OMC SALE $11,495

OPEN 'TIL 9 P.M.
260 Beacon Ave
Sidney 656-1105
METRO MARINE

WESTPORT YACHTS
40' OCEAN CRUISING KETCH Designed by Wm. Garden, built 1966 to top standards. OWNER HAS SPARED NO EXPENSE IN CONSTRUCTING OR EQUIPPING HER. Diesel, H. and C. Shower, Oil Range, Cabin Heat, Fridge, etc.
OPEN DAILY—FINANCING
WESTPORT MARINA,
2075 Tryon Rd., Sidney 656-5832

ONCE A YEAR OPPORTUNITY
To purchase SURFER 24 demonstrator at a real saving. Call DICK CHUDLEY at
R.F.C. MARINE LTD.
2270 Harbour Rd., Sidney
656-5591

BOATERS!
See our large display of appliances, plumbing and electrical supplies.
S. J. PEDEN LTD.
2855 Quesnel St. 386-3464

21' CABIN CRUISER WITH glass bottom, powered by 100 h.p. Evinrude outboard. Hull and decks recently recovered and painted. Excellent condition with bunks and a head, small kitchen. Must be sold, best offer. 592-9826.

CANOE COVE YACHT SALES
SIDNEY, B.C.
656-5711 656-3915

1974 FIBERFORM COLUMBIA 16', 50 Merc electric, full camper top, 1200 pound trailer, 300' sounder, 2 downriggers, C.B. radio and antenna. Immaculate. $3800 firm. 595-3478.

17' SANGSTER HARDTOP WITH Volvo Penta inboard-outboard, with E-Z load trailer, $4000. 386-1876. 985 Thomas.

38' MONK COMMAND BRIDGE cruiser, 595-8611 or 479-4634 after 5 p.m.

ZODIAC BOAT PUMP, OARS, life jackets, $975. 1975 Evinrude motor $550. 652-1928.

24' BUCCANEER CRUISING Fiberglass sailboat. Boat B-7 Westbay Marina, Esquimalt.

15½' FIBREGLASS, 1970, 55 Chrysler, 5 Johnson. Excellent condition. $2,350. 652-2877.

14' FIBERGLASS, 40 H.P. JOHNSON, trailer, good condition. $975. 598-6275.

WESTPORT MARINA. 28' BERTH for rent, July 1st to September 15th. 652-1673.

14' FIBERGLASS OVER PLYWOOD, $75. 478-3800.

50' LUXURY YACHT, 32' B License boat. 386-9083 or 656-5350.

18' REINELL. NEW NOV. 1973. $4300 firm. Phone owner, 383-7301.

Oak Bay Marine
SALES AND SERVICE

BRAND NEW! APOLLO
22' SATURN HARDTOP SPORT-FISHER WEEKENDER
—Custom Hardtop
—Enclosed Head
—Full Camper top
—Cuddy Cabin
—Swim Grid
—190 H.P.I.O.
—Wiper
—Fresh Anti-Fouling Paint
—Full Fuel Tank
SALE PRICED
$11,989

BRAND NEW CAMPION
19' ANSTEY HARDTOP
—Twin Helm swivel seats
—Cuddy Cabin
—Full Camper Cover
—Fish Curtains
—175 h.p. I.O.
THE FISHING MACHINE
SALE PRICE
$9,989

Also in Stock at Sale Pricing:
Command Bridges
Sedans
Outboard Packages
Evinrude Motors

The Fabulous GREW
Boats for '76 on Display.
See our new Grew S.S. 250 Hardtops

No Red Tape Bank Financing O.A.C.

AT THE MARINA
1327 Beach Drive
598-3393

BOSUN'S YACHT BROKERAGE
"ALWAYS QUALITY LISTINGS AT BOSUN'S AND SERVICE IS FIRST ON OUR LIST
If you are considering BUYING OR SELLING your boat, contact either Bob Bentham or Jim Squire.
AND THEY SAY "A cocked hat isn't always found on your head. It can also be the position of your boat on your chart.
Bosun's Marina Ltd.
10775 McDONALD PARK RD.
SIDNEY, B.C.
656-558 Box 2001

15'6" Canaventure
40 h.p. Mercury elec., full canvas cover, 1200 lb. Roadrunner trailer. This is a complete unit including battery, controls, etc. at
$3995
MERCURY MARINE
800 CLOVERDALE
385-1457

DINGHY'S AND CARTOPPERS BY
Nelson — Portabote — Rodd
Galleon — Livingston — Olympian
Snark — Wondercraft — Aquadory
Mirror — Sportyak
Over 70 small Boats In Stock.
ALL BAY MARINA
2238 Harbour Rd.
Sidney 656-3167
Open 6 days Closed Mondays

VAN ISLE MARINA
BROKERAGE
LAUNCHING RAMP
FUEL DOCK
Vacuum pump, oil change. Complete line of filters and accessories for all vessels. Open 7 days a week, 7-8 p.m.
VAN ISLE MARINA CO. LTD.
Tsehum Harbour Box 2130
656-1138 Sidney, B.C.

SAIL—SAIL—SAIL
SAIL—SAIL
SAIL—SAIL—SAIL
ER'S HAVE MORE FUN
BOSUN'S LOCKER LTD.
580 Johnson St. 386-1308

McQUADES MARINE SUPPLY LTD.
FOR YOUR SAFETY AFLOAT
Life jackets and vests, fire extinguishers, anchors, rope and chain, flares, charts, tide books and compasses and much more at
1252 Wharf St. 383-1141

GOING NORTH
30' Chriscraft to be sold, asking $18,900. Will accept trade, truck or house lot. Best offer on asking price, in beautiful condition. Fully equipped. Boat house kept and available. 652-1648.

29' GULF ISLANDER
Outstanding from other Gulf Islanders for its color combination displaying the teak appearance. Well maintained, fully equipped for Swiftsure and cruising. For further information contact Rick at 598-6541.

30' SEMI-DISPLACEMENT, CMD. br., dual controls, cruise 8 kts., 3 gal. per hr. Cruise, fish, liveaboard. $17,500. 26' Express 210 H.P. interceptor, only 40 hrs. on motor. Full inventory. For quick sale, $11,500. Phone Geoff Simpson, 748-3242, Duncan.

INFLATABLE BOAT 16½' CANOVA (West German) 40 hp Merc plus trailer, excellent condition, $2700. Inquire 386-8361.

27' DIESEL SPORT FISHERMAN, $5,800. 16½' Fibreglass Delmar, 1975 70 h.p. Evinrude $2800. 656-5214.

1975 20' SANGSTER V BERTH, galley, marine head, 165 Merc, sleeps 4 adults. $8,950. 386-9836 til 9 p.m.

21' ARTCRAFT CABIN CRUISER, Ford I/O, excellent condition. Will swap for Travel Trailer. Value around $5000 or sell. 656-3775.

COLUMBIA 28' CRUISING sloop, diesel auxiliary dual water tanks, 6 sails $17,500. Offers, 478-0003.

15' SEA SPRAY CATAMARAN. Fibreglass hull, Dacron sails, plus trailer. One new and one used. 384-2002.

1974 9.9 JOHNSON LONG ELECTRIC AND TANK $595. View at Bosn's Marina 656-5558.

30 BOATS and MARINE

20' K20, SLOOP-RIGGED. FIBREglass on plywood, outboard, excellent condition. $2100. 592-6456.

WANTED—I CAL. 20 A WORKING jib in at least good cruising condition. 598 1466.

16' SANGSTER, GLASS OVER wood, full canvas top, built-in gas, $500. 656-2810. or 478-8193.

14½ FT. FIBREGLASS BOAT and trailer, 40 h.p. Merc. Offers. 477-6318.

FISHING BOAT, CLINKER built, inboard motor. 386-8231 or 382-8967.

1974 REINELL 22' CRUISER, stand-up head, galley. 165 OMC, FWC, many other extras. 479-3979.

VEGA 27, NEW CONDITION, many extras. 112-266-4391 or 592-2312 after six.

1975 24½' BAJA FIBERFORM, command bridge, many extras. 656-2661.

COLUMBIA 22, HEATER, SPORTYAK, near new 7.5 Merc. Good cruising. 383-2925.

'26 THUNDERBIRD SLOOP, SURveyed, measured, rebuilt, excellent cruising boat. $6800. 598-6462.

22' BRANDLMAYR 120 MERC. cruiser, fully equipped, 8' dinghy. 385-0470.

26' GLASS TROJAN, EXCELLENT condition. 200 h.p. Chrysler, $12,500. 656-3463.

1970 22' LYNNWOOD DEEP V, 170 Volvo, berthing, $5,000 bargain. 598-3666.

SIDNEY MARINE ASSOC.
656-5591
2270 Harbour Rd., Sidney, B.C.

BOAT TRAILER SUITABLE FOR 12-14' boat, $150 or best offer. 478-0777.

CANOE, 16', FIBERGLASS, ONE year old, $180. Excellent condition. 478-6368.

10' FIBERGLASS BOAT, EASY to handle, ideal car topper. $200 or best offer. 477-9792.

NEW 6 HP JOHNSON - LONG shaft with tank and hose. Never run. Cost $675, sell $575. 386-9517.

FIBERFORM SITKA 79 HOURS, C.B., loaded, kicker, new. Offers. 478-8867 after 5.

AILING DINGY, FIBERGLASS, very stable, single sail. $300. 79-1286.

9½ EVINRUDE, NEAR NEW condition. Asking $500. 652-1928.

92 SPORTING GOODS

Robinson's

RIFLES: Hawkens B-P .50 $240; M.I. Carbines, 30 w-Bay LUG $130; Ruger Carbine .44 $225 Marlins Lever .44 Mag.-45-70; 444 from $164 H and R Trap Door 45-70 $230; 1 Thaca .243 1-4X $350; Ruger Mini 14 .223 $259. SHOTGUNS: Daiwa 12G Auto. $260; Benelli 12G Auto. $399; Rem. 1100 Auto. $285; Browning 12G Auto. Rib $295; Citori 12G trap $460. PISTOLS: High Stan. .22 Tar From $209; S and W 2" Bar .38 $165; S and W 9 mm Auto. mod 59 $280.
TURN IN YOUR GUNS FOR CASH
1307 Broad 385-3429

INTERNATIONAL KNIVES
Knives — Guns
Military Surplus
Sell — Buy — Trade
574 Yates 383-2422

308 REMINGTON MODEL 660, with 4x banner scope, like new. 30.06-742 Remington semi - automatic. Phone after 4:30. 478-6680.

6 MM RUGER MODEL 77, glass-bedded, new, with 2x7 Redfield scope. 478-3872.

GOLF CART, CUSHMAN ELECtric, good condition. Good batteries. 598-2350.

12 GAUGE BARRETTA 300 AUTOmatic, 26" barrel, one box shells fired. $250. 642-5485.

DOUBLE-BARREL SHOTGUN, $60; 303 with Monte Carlo stock, $60. 478-3800.

WANTED: PAIR OF WATER skis, good condition. Call 384-8469, Rick.

M1 CARBINE, MARLIN 38-55, Colt revolver. 477-8381.

MAN'S WET SUIT, 5'8" (145 lbs.) complete $75. 478-4502.

LADY'S WET SUIT, ¾" NYLON lined, small. $65. 595-7310.

ONE SCUBA TANK. $100. 386-9083.

NEW 160 LB. WEIGHT SET AND bench, $110. 592-7577 after 5.

93 CAMERAS, SUPPLIES and PHOTO FINISHING

WE'VE ALWAYS HAD FAST PROCESSING. NOW WE HAVE SUPER FAST PROCESSING. GUARANTEED.
Bill's Photo Supply
1672 Douglas 383-7443

20% OFF
VIVITAR TELECONVERTERS and EXTENSION TUBES to fit most cameras. June 29 to July 5 only.
CITY PHOTO
1227 GOV'T 385-5633

MAMIYA DSX 1000-35 MM CAMera with 28, 55, 135 mm lenses, plus 2x telaconverter, auto close up adapter, polarizer, misc. filters, $500 firm. Also Honeywell 660 auto strobe new batteries and charger included $75. Phone 595-0921 after p.m.

Island Colour Labs
Super fast quality film processing. Kodacolor II or Fujicolor II. Competitive prices. In by 10, Out by 5. 615 FORT 384-2242

PENTAX 1 DEGREE SPOTmeter. Phone Ken at 385-1448 after 6.

96 RANGES, STOVES and FURNACES

NOW AVAILABLE
The all new Texaco oil Furnace with the revolutionary flame retention head, proven savings up to 25 per cent in fuel consumption. Harknett Fuel, 384-9381 ask for Ralph Smith.

ELECTRIC RANGE, A1 CONDItion, 32" wide, $45. 478-9870.

97 FURNITURE

VILAS
GENUINE VILAS FURNITURE
WE SHIP
Anywhere in B.C.
Brochure on Request.
CONTINENTAL FURNITURE
716 Johnson St. 386-2458

SAGERS' MAPLE SHOPS
386-3841
1802 GOVERNMENT
Victoria's Largest Selection of COLONIAL FURNISHINGS

COLONIAL TWIN BEDS, 39" BOX spring and mattress, good condition, $125. 479-4000.

NEW KNECHTEL FRENCH PROvincial dining table, 6 chairs $500. 385-0919, 382-1111.

SOLID WOOD WALNUT COFFEE and lamp table, $90. Older kitchen suite, $30. 384-5531.

SIMMONS HIDE-A-BED, LIKE new. Offers. 592-9554.

DANISH STYLE KING SIZE BED, like new, $150. 386-6696.

OLDER, QUALITY OAK DINING table, 4'x4' offers to $250. 383-4534.

DOUBLE HIDE-A-BED, $40. DAYS 388-6631, evenings 382-3608.

COLONIAL HIGH-CHAIR AND crib, as new. 479-6861.

FOR SALE: THREE-PIECE SECtion couch, $50. 598-1466.

NICE OLD FASHIONED COUCH and chair, $400 or offers. 383-0039.

GOLD HIDE-A-BED, DOUBLE, $150 or best offer. 383-1895.

97 FURNITURE

the Bay
RED TAG CLEARANCE
Mostly one-of-a-kind furniture pieces priced to clear in our Red Tag Clearance Corner, 4th floor. Personal shopping only, please. No phone orders. Use your Baycard.

1 only, 99' Bedstead by St. Bart. Birch with hickory finish. Was $89.95. Now $49
1 only, Maple Captain's Chair by Kroehler. Was $100. Now $89
1 only, Triple Dresser by Nadeau in old spice maple. Was $259. Now $199
3 only, Closed Hutches by Nadeau in old spice maple. Were $209.95 each. Now $16
2 only, Open Hutches by Nadeau in old spice maple. Were $139.95 each. Now $79
1 only, Early Canadiana Commode in light pine. Was $389. Now $278
4 only, Mate's Chairs by Kilgour in dark pine. Were $75 each. Now $44.99
Island Cocktail Table by Kaufmann in pecan. Was $279. Now $209
Tub Chairs by Small and Boyes in gold colour crushed velvet with arm caps. 2 only. Each $357
1 only, 64" Oak Buffet. Now $199
1 only, Hexagon Drum Table in dark pecan finish. Now $127
1 only, Matching Drawer Commode in dark pecan finish. Was $179.95. Now $127
1 only, Maple Coffee Table by Kilgour. Was $175, Now $149
2 only, Buffets by Kilgour in old spice maple. Were $225 each. Now $219
2 only, Maple Commode Tables by Kroehler. Were $189.95 each. Now $149
1 only, Small and Boyes Upholstered Chair in orange with tufted back and arm caps. Was $384.95. Now $209
The Bay
Fourth Floor

MATTRESSES
WHY NOT
buy your spring filled mattress directly from our factory, good quality at a reasonable price.
6-INCH LATEX FOAM RUBBER (All Sizes)
posture zone support, clean, hygenic, doesn't sag or lump. 3'3" $109; 4'6" $139; Queen, $179.
IMMEDIATE DELIVERY
GREGG FURNITURE
2306 Douglas 388-7365

MUST SELL, OLD FASHIONED complete double bed, headboard, footboard and brand new mattress, $150. Four non-matching end tables, $40 all. Burl table, good size for coffee table, needs some work, $20. 477-2270 anytime.

SINGLE SEALY BOX SPRING and mattress. Nine-drawer dresser, with linlaid front, brass hardware. Chesterfield and chair, brown nylon. All as new. 384-3228 after 6 p.m.

GREEN VELVET SKLAAR CHESterfield and chair, dark pine coffee and end tables, all 1 year old, large antique oak Jacobean dining room table, small pine Canadiana desk. 592-1563 or 386-7432.

"NEW" DANISH MODERN WALnut adjustable wall mounted bookshelves, "System Cado." Can add more pieces. Retail value $292.50 — only $230. 477-4439.

PATIO TABLE, BROWN AND Jordan "Tamlami," round glass top, 48" diameter. Retail value $229 — only $175. 477-4439.

SET OF SOLID WOOD BUNK beds for sale, finished or unfinished. Call anytime after 5 p.m., 382-5625.

DINETTE SUITE, COFFEE table, double and single beds, swag lamp, and much more. Must be sold this week. Offers. 595-6897.

WICKER PLANTER, CARVED-out bookcase, pressed back rocker, 1930 cabinet radio, pine washstand. 384-1515, 479-7432.

2 COUCHES, $100 EACH, ONE modern, with chair, other older 3 piece. Both good condition. 382-9766.

QUEEN SIZE BEDROOM SUITE. Pecan wood. 6 piece. Spanish style. Light wood with dark trim. $950. 42 Moss. 384-1705.

NEW STOVE AND FRIDGE, harvest gold. Plum contemporary sofa and chair. 477-9805 after 5.

BEDROOM SUITE, MADE IN ONtario, approximately 1895. Please call 479-1893 after 6 p.m.

MOVING: FOR SALE, DESK, SOfa, table, chairs, miscellaneous. 382-1632.

5-PCE. DINETTE SUITE, EXtentions, excellent condition, $80. 658-1116.

CUSTOM BEDS
Captain, $120. Mate, $110, Bunks, $90. 479-7400.

FRENCH PROVINCIAL FRUITwood four seat sofa, chair, 2 end tables, coffee table, $800. 477-4090.

QUEEN SIZED WATERBED, with frame. Almost new. $60. 388-5749.

NATURAL WOOD DRESSER AND mirror, separates. 385-8385.

KINGSIZE WATERBED, CUSTOM frame included. $700. 386-9083.

COUCH, UNFOLDS INTO DAY bed, $30. 384-0042.

FOR SALE: APARTMENT FURniture. Call 385-9641 after 5 p.m.

98 TV, STEREO, RADIO SALES and SERVICE

Rent or Own
FROM
CITY CENTRE TV
OPEN 10 A.M. — 10 P.M.
6 DAYS A WEEK
3970 Shelbourne 477-6971
Next to K Mart in the Mall

MOVING, BEGINNING OF JULY. Must sell, Akai AA 930 receiver with an Electra 2000 furntable and two Century 50 series speakers. $850 or best offer. 385-6010, ask for Tony.

OLYMPIC SPECIAL, 26" COLOUR TV's 100% solid state. Philip modular 4. Now special prices from $699.95 and up at
ATLAS STEREO AND TV
763 Fort St. 385-2712

JULIETTE COMPONENT, 3 months old, with turntable, 8-track, stand, and 2 speakers. Will record. New $290, selling $220. 478-9916.

STEREO FOR SALE: 2 JBL speakers, lubais L65, crown amp plus preamp, pioneer radio, Thorn turntable plus cabinet. 385-5318. Asking $2000.

ONE PAIR OF LISSEN L212 speakers, walnut cabinets, 30 watts handling power, brand new condition. New value $264. Offers. 479-5344 or 382-4228.

98 TV, STEREO, RADIO SALES and SERVICE

mais 385-2435
1821 COOK
WE RENT
COLOR
OR BLACK/White TVs

Butler
Butler Brothers
TV RENTALS
1720 DOUGLAS STREET
385-3832

RENT
BRAND NEW TV
FAIR DEAL SERVICE LTD.
Mastercare Maintenance Service for Admiral and Magnavox
3454 Tillicum (at Burnside)
385-7423 385-2836

COLORTRON RENTS
Rent a 20" or 26" color TV by the week or month. Longer term leases also available. Same day delivery.
COLORTRON
3180 Harriet 383-9113

CBers'
Avanti 3 element Astro-beam near new, $85. Can be heard on the air. 656-5767 after 6 p.m.

C.B. RADIOS
Sales and Service. BALL & SHEMILT Electronics Ltd., 1 West Burnside Rd. — 386 9414.

SONY AMPLIFIER STR 7045, also Dual Turntable 1218, 2 EPI 100 speakers, best offer. Call Gerry at 383-6571.

LLOYDS AM-FM MULTI-PLEX stereo with Garrard turntable and built-in 8 track tape-deck, $170. Phone 384-5751 5-9 p.m.

MOVING, PIONEER SA 7500 AMplifier, Unitron No. 17 speakers, Pioneer PL 10 turntable, 6 months old, $550. 656-6062.

TAPE RECORDER RENTALS
DAY—WEEK—MONTH
HUDSON'S TAPE CENTRE
1543 Fort 598-6811

SANSUI 551 RECEIVER, SANSUI SR212 Turntable, and two EDS-2000 speakers. Brand new, must sell. $600 or best offer. 656-2459.

SOUND DESIGNED STEREO for sale $150, turntable, am-fm radio, 8 track, also 2 speakers and stand. 595-8277.

SACRIFICE, MUST SELL, ELECtrohome color TV. 100 per-cent Solid State. Phone 385-8700 before 5 p.m.

MUST SELL, AKAI 4000 DS TAPE deck, $200, and new Prolinear furnntable, $90. 385-2303.

AMPLIFIER, 25 WATTS RMS, $100 or offer. Harmond Kardon, 382-9766.

NEAR-NEW SEARS 20" COLOUR TV and table. Must be sold this week. Offers around $400. 595-6897.

25" EMERSON COLOR TV, CABInet model. $400 or best cash offer. Must sell, leaving town. 384-6164.

ELECTRON TV SALES AND SERvice for Phillips, Hitachi, Noresco Dual. 383-5432, 100 Burnside West.

SONY COLOR TV, 16", ONE year old. $400. Can see at No. 1-460 Gorge Rd. E. between 4-7 p.m.

MUST SELL, YAMAHA STEREO component system, in superb condition, $750 firm. 385-2303.

OUND CRAFTSMEN, PE 2217, re-amplifier and equalizer, brand new, $550. 477-5469.

RADIO-RECORD PLAYER COMbination, excellent condition, $150, offers. 477-1390 evenings.

BRAND NEW 14" COLOR TV, never been used. $325. 384-4062.

TELEVISION PARTS. $3.50; APT. 3 1418 Fernwood. 383-6629.

WANTED: PIONEER AMP. 656-6102.

IN DASH, AM RADIO, FOR 1974 Toyota Hilux. $45. Mike 477-1183.

AKAI 8030 SOUND SYSTEM. Reasonable. 386-7959.

PROFESSIONAL TEAK 7" REELto-reel tape deck. 477-1054.

REALISTIC 24B WITH BATTERY pack, in good condition. 642-3627.

99 GROCERIES, MEAT and PRODUCE

GRAHAM MEATS
GRADE "A"
HIND QUARTERS
$1.29 a lb.
cut, wrapped, and frozen.
598-2211 and 477-9541

SAVE ON MEAT
Try our summer pack 50 lbs. of waste-free meat for less than $1 a pound.
20 lb. Chucksteak
10 lb. Hamberger Patties
10 lb. Fine Chicken
3 lb. Pork Chops
3 lb. Wieners
4 lb. Pork Sausage
Hinds of choice grade A beef guaranteed aged and tender, $1.29 lb.
ALBERTA MEAT DISTR.
811 Cook St.
383-3012 or 383-8552

SAVE MONEY AT HARVEY'S
THIS WEEK'S SPECIAL
Sliced Side Bacon $1.59 lb.
Hamburger Patties, 10-lb. box .69¢ lb.
RED BRAND BEEF
Sides of Beef 99¢ lb.
Hind quarters $1.29 lb.
Fronts 73¢ lb.
HARVEY'S FREEZER
BEEF SPECIALS
2709 Quadra Street 383-2031

The skylark's up
Come hear his song
And hear his voice
So clear and strong
Sending forth to heaven
His thrilling song.
—And pick honey sweet strawberries.
Oldfield Road

"MEAT" AT McCOLLS
Sides of Grade A Beef 59¢ lb.
Black Puddings, Slicing sausage, White Puddings, Haggis
PARLIAMENT MEWS
Ste. 5-230 Menzies St. 382-1611

HOLLOWAY U-PICK STRAWBERries, every Saturday and Wednesday while they last. 50c a pound. Picking starts 8:00 a.m. Veyaness Rd fields. Your containers.

WILLIAMS QUALITY MEATS
795 Fort St. 334-0525-26
Fresh Fish Daily

TOMOTOES 35c LB.
6432 Pat Bay Highway

100 MISCELLANEOUS FOR SALE

20" ZENITH COLOR TV SET, perfect condition $399. Continental double bed $62; gold nylon carpet 10x12 with rubber underlay $75; Sofa, black vinyl corner setting $45; Walnut coffee table $45. Glass punch bowl complete set $19. 384-2002.

BUTTERFLY BUSHES, 4' COLUmar poplars, Avon novelties, cheap painted table, Coleman lantern, pup tent, electric kettle, antique dolls, 14' Thornes boat needs repair, pictures and frames, length of material, 2 brush floor polisher 479-1318.

OLD TYPEWRITER, $20. COFfee table, $15, Large Buddha, $5. Large old frames with glass, offers. Vanity with mirror and bench, $40. Oak coat stand, $25. 385-1998.

7 STONED DIAMOND WEDDING set. Value $877, $700. 595-7310.

100 MISCELLANEOUS FOR SALE

BUY-RITE QUITS BUSINESS!
Selling Out
Everything in furniture, appliances, TV's, Stereos, etc. at
Close-Out Prices!
704 VIEW STREET

AUCTION
BARBER CHAIR—POWER SHREDDER
Hide-a-Bed
COLOUR TV — FRIDGES
20" Electric Ranges — Washers
Bedroom Stes.
KILSHAWS
1115 Fort St.
FRIDAY AT 7:00
384-6441

Butler
Butler Brothers
FOR MAYTAG
1720 DOUGLAS STREET
385-3832

EATON'S WAREHOUSE STORE
HOME FURNISHINGS AT BUDGET SAVING PRICES
749 View St.

AUCTION GALLERY
We buy, sell or consign. Appraisals for all purposes. ESTATE SALES and LIQUIDATION SALES. Imediate pickup of your goods. All items sold same week of pickup. NO WAITING! We have our own trucks.
VICTORIA
966 YATES ST. 386-8448

C. TAYLER
HOME APPLIANCE LTD.
MAYTAG
2 million owners can't be wrong
707 JOHNSON 383-3281

MOVING: GENDRON POOL table, 52x96, 2 sets of balls, cues and rack, $250. Red mahogany dining room table, 42x66, with 6 side and 1 armchairs, good condition, $500. Portable swamp cooler, 12-volt, $35. 1972 19½' Pandam Prowler travel trailer, double sinks, toilet, shower stall and hot water, four-burner range and oven, jacks, hoses and awning, sleeps 6, excellent condition. 478-6286.

BILLIARD TABLES
WHY WAIT TILL XMAS?
Order your Play-Mor table or Play-Mor Shuffleboard today! Drop in and see them built. Direct from factory to you — no middleman — you save — it makes sense.
PLAY-MOR FACTORY
517 Kelvin Rd.
(Off Douglas and Cloverdale)
384-3332

VICTORIA LAWNMOWER & MARINE
834 Johnson 386-8338

CLEARANCE OF ALL TRADE-IN ADDING MACHINES AND CALCULATORS. CITY OFFICE EQUIPMENT. 721 KINGS RD. 386-3896.

LAWN SALE, SATURDAY MORNing. Kitchen table, six chairs $60. Black and white TV $80. Small trike $7. Pedal-car $15. Tiny tots skates $5. Grass shears, sewing patterns, little girl's dresses and coats, sizes 2, 3 and 4. Baby mobile, various curtains, china, glass and plastic ware. 3301 Cedar Hill Road. 595-6023.

OFFICE FURNITURE
NEW CONDITION
Secretarial desk and wing, red filter with chrome base, liquor cabinet, filing cabinet, copier, gold drapes 25' wide. 383-3013 or Place. Good 63 Comet for parts, 477-5976.

GIANT YARD SALE, UTILITY trailer, boat, motor and trailer, mini-bike, etc., etc. You name it we have it. 10 to 5 Saturday July 3 only. 1225 Juno Street, Esquimalt by Saxe Point.

MOFFAT 19' SLIM TWIN, fridge-freezer, avocado, excellent condition, $375. Also G.E. double oven, electric range, Americana, white, excellent condition. $295. Call 652-1423.

LIKE NEW, SIDE BY SIDE fridge-freezer, $475. 2 door fridge $175. Washer and dryer $300. Oak round table and six chairs, offers. 479-3209.

SACRIFICE, MUST SELL, ELECtrohome color TV. 100 per-cent solid state. Phone 385-8700 before 5 p.m.

HERCULON COUCH, BRAND new, Hoover spin-washer dryer, electric broom. 598-5042.

COMPLETE SAW SHARPENING. Island Saw Co., 617 Chatham Street. 385-5500.

ORIENTAL DESIGN CARPETS, 9x12, 10x13; direct import, real saving. 384-0632.

LIGHT-WAY INC.
Wholesale Prices to Contractors
695 Alpha 384-9359

GARAGE DOOR, STEEL SWING up, single width. 598-6448.

NEW 5' X-CUT SAWS $39 ISLAND Saw Co. 617 Chatham St. 385-5500.

8' TRUCK CANOPY, INGLIS GAS dryer, 4x8 pool table. 382-8956.

GARAGE SALE, 977 HUMBOLDT, on Saturday.

1 16" JOINTER, 1 SHAPER FOR sale. 383-4233.

9X12 TENT, $65.
384-5531.

100 MISCELLANEOUS FOR SALE

NEW AND USED
Two-piece Chesterfield suites $179 to $599; Hide-a-beds $169 to $898; Swivel rockers $159; Occasional chairs $14.95 to $99; Round rock maple dining table and 4 chairs $449.00; 5 pc. dining room suite $695; 5 pc. kitchen sets $59 to $

100 MISCELLANEOUS FOR SALE

APARTMENT SALE: QUEEN-sized bed, small washer, vacuum cleaner, typewriters, shelves, and smaller items. July 1, 1 to 8 p.m. 2929 Prior St.

DINETTE SUITE, 6 CHAIRS; 3 white uniforms, 16-18; clip-on RV mirrors; Archer color TV antenna, new; 2 bamboo sun blinds. 477-1054.

MOFFAT TOP-LOADER DISHwasher, $100; Viking washing machine, $75; steel table with guy arms for table saw, $20; table for Skill saw, $5. 478-3800.

NEAR-NEW 17-CUBIC-FEET, Sears Coldspot refrigerator, cost $600, offers. Self-cleaning oven, $200. Near-new colour TV. Must be sold this week. 595-6897.

ELEGANT GREEN DRAPES, VAlances, swags, jabots, tie backs, lined, 80"x82", $75, 136"x88", $125. Large framed oil paintings, $325 each. 479-3471.

CHILD'S SWING SET, STROLLER, baby walker, humidifier and other children's items. Must be sold this week. Offers. 595-6897.

SAUNA, PRE-FAB, COMPLETE with heater, easily installed. Original price $850. Open to offers. 477-8337.

SAFES FOR HOME OR OFFICE use from under $100. PRICE'S LOCK AND SAFE LTD. 847 Fort 384-4105

MOVING, MUST SELL, DELUXE zig-zag sewing machine, as new, $140. Girl's Mustang bike, as new, $25. 477-5975.

103 MISCELLANEOUS WANTED

LUNDS
AUCTIONS
Tuesday — 7 p.m.
Friday — 1:30 p.m.
APPRAISALS
For All Purpose
386-3308

KILSHAWS
1115 Fort St.
AUCTIONS
Friday at 7:00
Appraisals
for
Insurance and Sale PURPOSES
384-6441

THE SALVATION ARMY Needs your re-usable clothing, furniture and household goods. "Help us to help others." Family Thrift Stores. Victoria, Sidney and Langford. For pickup — 386-3295.

BRENTWOOD
BARGAIN BARN
BETTER QUALITY USED FURNITURE AND APPLIANCES
Before you buy or sell
7115 West Saan. Rd. 652-1711

Robinson's
GUNS BOUGHT FOR CASH
1307 Broad 385-3429

DO YOU HAVE ANY OLD FURniture, old wood stoves, brass, copper, pictures, collectibles, antiques, etc. I will pay cash for articles. 479-2684.

OLYMPIC TICKETS WANTED for events between July 27 and August 3. Especially track and field. 388-5331 or 385-7257.

GARDEN TOOLS, LADY'S 5-speed, and 39" mattress. 386-1730 evenings.

OLD PAINTED OR VARNISHED wooden furniture, any condition, 383-2523.

WANTED: HIGH PRESSURE IRrigation pump and electric motor unit. 478-5374.

WE BUY FURNITURE, HOUSEhold goods, pictures, tools, etc. Best cash prices. 386-0462 anytime.

WANTED: UTILITY TRAILER Reasonable condition. Phone 385-7938.

FREE PICKUP OF YOUR SCRAP metal, Motors, pipes, etc. 478-4963.

WANTED: 25' GRAVEL CONvevor. Phone 642-5755.

FRIDGES AND FREEZERS bought. 598-7422. All-Temp.

SELL OLD BOOKS TO THE Haunted Bookshop. 382-1427.

REQUIRE TYPEWRITER, FAIRly recent model. 595-3574.

WANTED: FRENCH PROVINcial chair and lamp. 743-2421.

WANTED: WARDROBE TRUNK. Good condition. 598-6990.

109 MISCELLANEOUS TO RENT

SAWYER SEWING CENTRE RENT TO OWN — Domestic and industrial sewing machines 840 FORT 388-6228 CLOSED MONDAYS

WHY BUY AND MAKE A MISTAKE? Rent a telephone answering service from INTERCONNECT, 384-0511.

115 SWAPS

27' GRENFELL EXPRESS, DUAL Station Controls. Shipyard built. Sounder, radio, full canvas, dinghy and 9.8 Merc. 215 Chrysler Marine, Monel tanks, building larger boat, $14,250, open to offers or will accept car, truck, trailer, smaller boat or ? in trade. 656-6806.

WILL SWAP TRAILER, AUTO, truck equipment etc. as part payment on lot in proposed new development, construction contract available for 2 or 3 br. If required. 288-5275, pager 732.

SWAP STURDY COFFEE TABLE 30"x84", students metal desk 14x26x32, for small coffee table and TV snack tables. 382-5458.

1963 PONTIAC 2-DOOR, ONE owner. Original mileage 63,000. Excellent condition. First $900 takes it. 477-9774.

HAVE '66 FALCON, GOOD CONdition. Swap for boat, trailer, motor. 592-7013.

PROFESSIONAL INTERIOR, EXterior painting. Swap what have you? 385-0351, 478-8402.

116 COINS AND STAMPS

SELLING YOUR STAMPS? SEE our yellow page advertisement under stamps. F. E. Eaton Assoc. Ltd., Vancouver, or phone Victoria 386-1680.

$100 OLYMPIC PROOF GOLD Coins in stock now at Admiral Stamp and Coin Shop, 849½ Fort St., 384-1315.

117 ART and ANTIQUES

CLOCKSMITH
Repairs...antique clocks, grandfather clocks, watches. Citizens Ltd. 388-4069.

TURN OF THE CENTURY, solid oak roll-top desk, $350; octagonal, leather inset writing table, $150. 595-5378.

WANTED: QUALITY ANTIQUES, furniture, clocks, rugs, etc. Top prices paid. David Robinson, 384-6425.

MAGGIE CAMPBELL'S Antiques. Buy and Sell Quality Antiques. 402 Moss Street.

SLAG GLASS LAMP, OAK table, leaded glass cabinet, others. 352 Moss.

ANTIQUES EXPERTLY REpaired. Call 478-2539.

OLD TOOLS, LAMPS, SPINNING wheel, shotgun. 477-9381.

120 GARDEN SUPPLIES

DESIGNER AND BUILDER OF quality cedar greenhouses, cold frame and other garden accessories. Our prices stop where others start. 382-0982.

Plowing, Rotovating and Cultivating

DON'S TRACTOR SERVICE
477-3913
We rotovate, plow, cut grass and brush also, loading and hauling.

120 GARDEN SUPPLIES

Plowing, Rotovating and Cultivating

COOPER TRACTOR SERVICE 477-1122
Rotovating, grading, mowing, landscaping and lawns.

ANCHOR-D TRACTOR SERVICE Rotovating, lawn preparation, dirt and gravel moving and spreading. 477-6009.

Seeds, Bulbs, Plants Trees Shrubs

CAULIFLOWER, CABBAGE sprouts, broccoli, asters. 1424 Edgeware Rd.

Topsoil, Rocks and Fill

SCREENED TOPSOIL WITH MAnure and sand added. $11 per yard delivered, minimum 6 yards. Garden sand $3 per yard plus delivery. Road gravel. E. Nixon Ltd Phone 385-4431 or 385-5642.

Gravel and Sand
Free fill. Delivery charge only. Reasonable rates. 478-4144.

NUMBER ONE SCREENED TOP soil with sand and manure, 7 yards for $65, 14 yards, for $120. Self pick-up for $18. Phone 478-3322.

DON'T BE DISAPPOINTED Try our shredded virgin soil. Fast delivery. Call A-1, 383-1532.

TOP QUALITY TOP SOIL MIXED with manure, 10 yards $8 per yard. Smaller amounts available. Peninsula Bulldozing, 479-1884.

A-1 SCREENED SOIL, 7 YARDS, $65; bag $2.00. Rich black loam, 7 yards, $53. Also fill soil, garden sand and manure. 595-1977.

NO. 1 SCREENED TOP SOIL $9 per yard, Langford area. Minimum 5 yards. Pick-up load $15. 478-6649.

GOOD TOP SOIL. 14-YD. LOADS $7.50 per yd. 658-8176.

125 PETS and SUPPLIES

BEAUTIFUL, GOLDEN ENGLISH cocker spaniel puppies. Both sire and dam imported from England. Excellent pedigree. Will be registered. $110 to $135. 112-743-5974, Shawnigan Lake.

70 GALLON AQUARIUM, WOOD base and canopy. Aqua master power and air filters, fish and decorations included, $300. 592-0873 after 5 p.m.

YOUNG CAT, FEMALE, DEAF, needs home. Will pay spaying if desired. 384-2043 or 386-9832. Leave message for Elizabeth.

3 LITTLE KITTENS, HAVEN'T lost mittens, but need a home. 2 pure white, 1 less light, please give us a phone. 595-5771.

LHASA APSO PUPPIES. CUDdly pets. Miniature English Sheepdogs. Championship breeding. 6 weeks old now. 478-1227.

REGISTERED ENGLISH Springer Spaniel pups, sire Can and Am champion, show and pet. Phone 746-7579. Duncan.

NEUTERED MALE X SHEPherd, 10 months old, had shots. Give to home that has acreage or place to run. 478-9163.

BEAUTIFUL BLONDE PUPPIES. Collie Samoyed cross. $10 and $15. 384-2324.

HOME URGENTLY NEEDED for young neutered male cat. Cat's Protection League, 598-5731.

PUPS, SHEPHERD AND LABRAdor mix. Free to good home. 478-3392 after 5.

MALE CAIRN TERRIER, 2 years old. Show dog, half completed championship. 598-6069.

ONLY ONE MIN. PIN. (RED FEmale), 8 weeks, unregistered, $75. Phone 652-2301.

REG. PERSIAN KITTENS Beautiful, whites, blues, creams etc. 112-435 5321.

GROOMING, TRIMMING, POOdles and all breeds. Mrs. James. 478-0985.

FREE — PART MANX KITTENS and mother cat. Various colors. 478-9434.

3 ADORABLE KITTENS LOOKing for a home, house trained. 477-1095.

REGISTERED DOBERMAN Pincher puppies, from champion stock, $200. 246-4267.

SIAMESE KITTENS, THREE Sealpoint, one lilac, $25 each. 477-1094.

ADORABLE KITTENS Want good homes. Call 592-7370 evenings.

QUALITY LAB PUPS. EXcellent field potential, $150. Phone 12-746-5638.

PUREBRED BLACK POODLE puppies, father registered, mother beautiful. 478-4454.

ST. BERNARD FOR SALE, 4 months old, female, $100. 656-6263 evenings.

MINIATURE WIREHAIRED Dachshund puppies. Registered, $200. Phone evenings, 479-6379.

LOVELY SHELTIE PUPS, 8 weeks, sable. Registered. Shots 656-1371.

FREE TO GOOD HOME, FEmale kittens, 9 weeks old, house trained. 652-3768.

PUREBRED SEALPOINT SIAmese kittens ready June 30, $25 each. 383-7057.

REGISTERED SPRINGER SPANiels, show pets, 403-938-7583, T. Stroman, DeWinton, Alberta.

HEATHERBELLE SCOTTISH terrier puppies. Phone 479-2651.

FREE TO GOOD HOME, 3 CUTE grey kittens. 479-4598.

POODLE PUPS FOR SALE. 595-4937.

MATURE IGUANA FOR SALE. Asking $35. Inquire at 592-1668.

REGISTERED FEMALE SAINT Bernard, 14 mths old. 479-6344.

ADORABLE KITTENS FREE TO good home. 656-3135.

FREE, ADORABLE 8-WEEK-OLD male puppy. Small dog. 478-6029.

PUREBRED ABYSSINIAN guinea pigs, $2. Phone 386-8608.

ADORABLE KITTENS, TRAINED, male, free to good homes. 592-4306.

127 CHICKS, POULTRY HATCHING EGGS SUPPLIES

TURKEY POULTS, ALSO MEAT and laying type chicks. 478-7617.

128 LIVESTOCK SUPPLIES and EVENTS

APPLY RENT ON PURCHASE of Christy, 12-year-old buckskin mare. Loves to run and barrel race for experienced rider. Vet certified healthy. $400 including tack. Free castrure until August. 658-5864.

REGISTERED QUARTER HORSE mare, 3 years, 15 hands high, flashy, green broke, $500 firm. Also beautiful Anglo Arab, true black, 6 years, green broke, $300. 656-5841 leave message.

"WINDSOR NOTE" Registered thoroughbred Gelding, 16 hands, dark brown, 11 years old. Ideal dressage or hunter. $750 or nearest offer. 479-6842.

EXCELLENT HORSE HAY. ORchard grass hay $1.85 per bale, grass clover hay $2.00 per bale, pickup in the field, Wray Granfield 743-2394 or 743-5048.

REGISTERED ANGLO-ARAB mare, 6 years old, 15.1 H.H. Excellent mover, likes to jump. Good show horse. Experienced rider. 112—748-1383, Duncan.

PASTURE BOARDING AVAILable July 1, three miles from Sidney. Wanted child's pony, gentle, reasonably priced. 656-1716.

REGISTERED APPALOOSA mare with foal at foot. Bred back to thoroughbred for 1977. Serious inquiries only. 384-7938, after five.

HAY FOR SALE, ON FIELD $5 and $2.00. Second cut available later and some wild hay. Cowichan Station, 748-0030.

1973 HORSEMAN WALKthrough two-horse trailer. Metallic brown, extended reach, like new. 753-3888.

MUST SELL FAMILY COW, heavy producer, Herford cow and calf, quiet mare, offers. 112-646-2067.

MUST SELL, 14-YEAR-OLD mare, western, good trail rider, $250. 595-6039.

15½ HAND GELDING, WILL rent or sell, to responsible party with fence pasture. 478-3447.

10 YEAR OLD QUARTERHORSE mare, $200. Phone between 5 p.m. and 9, 479-4588.

JUST OVER ONE ACRE, GOOD landing hay, $20. 477-3316.

HAY FOR SALE, $1.75 PER bale. 652-1875.

128 LIVESTOCK SUPPLIES AND EVENTS

FOR SALE, 4 YEAR OLD REGIstered Appaloosa, about 15 hands, $350. 383-9240.

GELDING, PART QUARTER, 5 years old, $225. Also tack available. Phone 478-7947.

USED HORSE EQUIPMENT; new hand-made chaps $65., bridle, halter, etc. 656-1487.

FREE BOARD IN SUMMER PASture for riding privileges. Will pay quarter cost of feeding. 479-1948.

TWO 5-MONTH-OLD HEIFFER cows, Angus-Holstein cross. Best offer. 478-5374.

6-YEAR-OLD WELCH PONY mare, $125; with pad, $150. 658-8196.

2-YR. LIMOUSINE COW AND calf. Also Hereford heifer. 656-3692.

8 YEAR OLD QUARTER HORSE, mare. 478-1185.

FAMILY JERSEY COW, MILKing 3 gallons a day. 642-3672.

TWO GENTLE SADDLE HORSES, $375 each or offers. 656-3348.

FIRST QUALITY CONDITIONED local hay, $70 per ton. 652-3306.

130 HEAVY EQUIPMENT AND MACHINERY

OLDER D7 CAT, WORKING CONdition, set of J. D. tracks and sprockets, reasonable offer. 112-646-2067.

76 450C JOHN DEERE 200 hours, 4+1 + backhoe. $40,000. 478-6268.

ALL TERRAIN CONSTRUCTION, forklift, GM diesel. 478-2731.

1973 FAYETTE TRI-AXLE, HYdraulic brakes. $3,500. 478-6268.

135 FARM IMPLEMENTS

MF
Massey Ferguson
STANWOOD
EQUIPMENT SALES LTD.
Industrial—Agricultural TRACTORS
4805 VEYANESS
652-1231
DEALER "YOUR LOCAL MASSEY"

YANMAR SMALL DIESEL TRACtors available now at STANWOOD Equipment Sales, 652-1231.

7' HESTON MOWER CONDItioner, Massey Ferguson 124 baler, Ford Dexta diesel tractor. 652-3305.

CEMENT MIXER FOR 3-PT. hitch wanted. Christophersen, R.R. 1, Cobble Hill, 743-9307.

148 LEASE VEHICLES

LEASE A DATSUN SPORTS truck for business or pleasure for as little as $99 per month. For full details, Terry Cramp, Lease Manager, McCallum Motors Leasing Ltd., 1101 Yates. 382-6122 or 592-9388. D00850A.

LEASE A VOLVO
Phone Jim Bryson 384-1161
Brian Holley Motors
3319 Douglas St.

CARS FOR SALE

HONDA
HONDA car centre
Buy With Confidence 7-Day Money-Back Guarantee
BARGAIN PRICES

1967 TOYOTA Corona 4 Dr. Sedan Automatic, Radio. Low mileage, well cared for car $ 995

1969 CORTINA 2 Dr. Sedan. transportation $ 795

1973 PINTO — Hatchback, 4-speed with radio. Low mileage $2395

1974 CHEVY VEGA one owner, low mileage, G.M. economy car. Fully equipped $2199

Honda Car Centre
Yates at Quadra
Dealer Lic. 846A

LOOKY, LOOKY, LOOKY. Nicest '68 VW Beetle in town, including brand new paint, 1973 1600 engine, bored to 1750, dual Solex carbs ¾ racing cam, racing pistons and ignition, quick shift transmission, heavy duty sway bars, Koni adjustable shocks, new Michelen ZX radials, and much more. $2500 invested, asking $1600. 388-7262 after 5 weekedays.

FOR NON-SMOKERS
Forced to sell, 1975 AMC Pacer in immaculate condition with only 7,500 miles. Covered by AMC Buyer Protection Plan. Has many options, $4050 or offers, no trades please. Phone either 383-2440 or 595-0498.

CADILLAC
1972 El Dorado. Black interior, exterior. New exhaust system, and tires. Excellent condition throughout. Bargain, $3750. Bill Carter Cars Ltd., 2538 Government. 385-1716. D 13601.

73 PONTIAC VENTURA 2 DOOR hardtop, V8 automatic, power steering, power brakes, radio, custom wheels and tape trim. Excellent mechanical condition with only 15,000 miles, $2495. 479-8179.

WANT ROOM, ECONOMY AND reliability? Then take a look at my 1970 Satellite. Slant six, automatic transmission, top condition. $1495 or nearest offer. 604 Polyanthus Crescent after 4:30 p.m.

1973 CELICA ST, EXCELLENT condition, silver with black vinyl roof, AM-FM, mags, radials, 4-speed, asking $3200. Phone 598-3400.

'70 COUGAR IN BEAUTIFUL condition, silver with black top, custom interior, 351 '2V 4-speed, Style, comfort, performance and economy for $2,500. Phone 477-6537.

1952 CHEV. DE LUXE, GREAT body, visor, skirts, new rubber all around. Complete brake job done in fall. Safety checked to June '77. Runs really well. $1300. 478-0966.

'67 PONTIAC LAURENTIAN, 4-door sedan, A-1 mechanical condition, sound body, slight damage to front fender, $350 or best offer. 478-9870.

965 RAMBLER AMBASSADOR, low mileage, tested, V8 automatic, power steering and brakes, good dependable transportation, $750. 382-5402.

1968 VAUXHALL VIVA, 2 DOOR. New paint and good tires, low mileage, $450 or best offer. Phone between 5:00 and 7:00 p.m. 382-1593.

1961 AUSTIN MINI, GOOD CONdition. $500 or offers. 598-2647.

150 CARS FOR SALE

THREE POINT MOTORS
Mercedes-Benz
DATSUN
See Our GREAT SELECTION OF USED CARS
OPEN 'TIL 9 P.M.
2620 GOVERNMENT at HILLSIDE
385-6737
Dealer Licence D-00740 A

B. MADSEN MOTORS LTD.
DRIVE A LITTLE FURTHER AND SAVE A LOT MORE

75 VEGA Wagon	$2795
75 CHEVELLE, V-8, auto.	$4195
74 TOYOTA Corolla	$2495
74 CHEV. 9-pass. S.W.	$3995
74 GREMLIN, V-8, auto.	$2995
74 RAMBLER Hornet, 6, auto.	
74 HONDA Civic, auto.	$2495
72 MAVERICK, auto.	$2995
72 MUSTANG, auto.	$2395
71 TRIUMPH G.T. 6 plus	$3295
71 PINTO, auto.	$2795
70 CHEVELLE, auto.	$1495
69 DART, auto.	$2495
69 GALAXIE, auto.	$1250
69 EPIC, auto.	$1595
69 BUICK Skylark	$ 750
69 TOYOTA Corona	$1695
67 PONTIAC, 6, auto.	$ 995
66 PONTIAC, V-8, auto.	$ 750
66 RAMBLER S.W., V-8, AT.	$ 650
72 FORD ½-ton, V-8, AT.	$ 600
72 GMC ½-ton, V-8, 4-spd.	$2495
69 SCOUT, auto.	$2295
67 DODGE 700 C and C	$1155
	$1995

2691 Sooke Rd. Glen Lake
478-5011 D.L. 13456

PAINTER MOTORS LTD.
1513 QUADRA AT PANDORA

75 CAMARO 350 Auto.	$4495
74 PINTO Wagon Auto.	$2595
73 TORINO Squire Wagon	$2995
72 MUSTANG Mach I	$2995
72 CELICA 4-speed	$1995
72 DATSUN 1200 Fastback	$1595
71 TOYOTA 1600 4-speed	$1395
69 FIREBIRD V-8 auto	$2295
69 COUGAR 351 Auto. ps. pb.	$2195
69 MERCURY Maurader X100	$1895
69 CORONET 2-Dr. HT. ps.	$1695
68 DART GT Convert, p.s.	$1695
67 COUGAR 289 Auto.	$1695
66 MERCURY Wagon Loaded	$ 595

385-0122
D-00346A

1964 FORD GALAXIE CONVERTible, brand new 390, Hi performance engine, completely new interior, bucket seats, new top, new tires, mag wheels, top-loader, 4-speed trans, all set to go go back together. $2500 or best offer. 382-0366.

1969 CORTINA GT, NEW brakes, new blue paint, $ new tires, tested until June 1977. $900 or offers. 477-0542 or 382-3175., ask for Gary.

FOR SALE.
1967 Cougar. Automatic, V-8, power steering, vinyl top, radials, clean car. Offers to $1,650. Phone 382-4012, ask for Vince.

'65 MINI ONLY 55,800 MILES, runs well and no car gets better mileage. $500. Strait Motors Ltd. 1513 Quadra 477-0608, D-00041A

HOLIDAYS — ROOMY, POWERful Lincoln Continental. Carry family, tents, luggage, tour Canada. $1950. 592-7895.

1965 OLDSMOBILE CUTLASS, 2-door sedan, 330 C.I., power steering, excellent condition. First $800 drives away. 382-0366.

1974 BOBCAT STATION WAGON, 15,000 miles, $2500 cash firm. 477-8858.

1974 DODGE MONACO. $3,000. For sale or trade on camper. Call V. Perry. 656-2272.

1974 MAVERICK, AUTOMATIC 2-door, excellent condition. 17,000 miles, $3,200. 383-2393.

STRAIT MOTORS LTD.
1513 Quadra at Pandora
384-8191 "Reasonable Rates"

54 BUICK SEDAN, 23,000 ORIGInal miles. Black, 5 original wide whitewalls. Must be seen. 479-4834.

'75 PACER D-L, SPOTLESS, AUtomatic, all available options, $4500. 652-5713.

1973 DATSUN FASTBACK, AUTOmatic, 22,000 miles, excellent condition, $2450 or offers. 478-9916.

'74 MAZDA 808 WAGON, AUTOmatic, purchased new May, '75, 8,000 miles. $2995. 479-6669.

MUST SELL MY 1968 DODGE Dart, 225, slant 6, auto, just tested, $995. 385-5475.

1957 CHEV BEL AIR 4-DOOR sedan, good running order. $300 or best offer. 598-4373.

1969 ACADIAN 2-DOOR AUTOmatic, bucket seats, radials, $1800 or offers. 478-1019.

1965 VW CONVERTIBLE. GOOD mechanical condition, good top, after 7, 479-4962.

1965 CHEVY NOVA, STANDARD, good shape, $600. Afternoons, evenings, 383-4354.

1964 VALIANT, SLANT 6, AUTOmatic, only 72,000 miles, excellent condition, $795. 384-5827.

FOR SALE, 69 CAMARO 350, 350 H.P., 4 speed, $2,000. Phone 652-1579 evenings.

MUST SELL. '71 VOLVO, GOOD condition, new tires, best offer. 479-5909.

1972 MAZDA WAGON 1800, ONE owner, very good condition. $2,000 firm. 112—245-4994 Ladysmith.

'69 4-DOOR SEDAN TRIUMPH, wood and leather interior, Government tested. $850. 592-4455.

68 CORTINA, IN GOOD SHAPE, much work done, must sell, 479-5015.

68 VW, REBUILT MOTOR AND carb, offers. 479-5935, after 5:00 p.m.

70-71 DATSUN 510 STATION wagon, exceptional car, new tires. $1180. 478-2075.

1971 MAZDA 1800 DELUXE STAtion wagon, good condition $1500. 656-5918.

'62 VAUXHALL, REBUILT RUNning gear, needs body work, offers. 592-0872.

1974 MG MIDGET, IMMACULATE condition, low mileage. Must sell. 112—749-6020.

'68 VW, $950 OR CLOSEST offer. Good condition. 382-9885 after 6.

1960 VOLVO B16 544 OFFERS. Phone 479-6904 after 7:00 p.m.

150 CARS FOR SALE

YOU CAN EXPECT A Great Deal From . . .
Cornell
CHEV/OLDS
Cadillac
CHEVROLET TRUCKS
Sales/Service 385-5777
OPEN 'TIL 9 P.M.
ISLAND'S FINEST SELECTION
"Your Reasonable Offer Accepted"

75 PLYMOUTH Duster ht. 6-cyl. auto., power steering, power brakes, radio $4195

75 NOVA 4-dr. 6-cyl. auto., power steering, power brakes, radio $4195

75 MATADOR 2-Dr. HT., V-8, auto., power steering, power brakes, radio. $5195

74 OLDS CUTLASS 4-dr. V-8, auto., power steering, power brakes, radio $3895

74 PONTIAC Le Mans HT., V-8, auto., radio, power steering, power brakes, $4195

73 TOYOTA Celica auto., radio $2295

73 CUTLASS Supreme V-8 auto., power steering, power brakes, radio $3895

73 CHEVELLE 2-Dr. HT., V-8, auto., radio, power steering, power brakes, $3695

73 FIAT 128 2-Dr. 4-speed, radio $1995

72 BUICK Skylark HT., V-8, auto., power steering, power brakes, radio $2695

71 MAZDA 1600 2-Dr., auto., radio $1795

72 FIAT 128 2-Dr., 4-speed $1495

72 NOVA 4-Dr., V-8, auto., radio $2295

70 CHEVELLE HT., V-8, auto., radio, power steering, power brakes. $2695

CORNELL
CHEV - OLDS LTD.
3050 Douglas — 385-5777
Dealer Licence D-00681A

MOVING, MUST SELL 68 CUTlass convertible, new top, excellent condition, deluxe model, $1,800 or best offer. Phone 7 a.m. or 10 p.m. 478-7563 or 384-6688.

MUST BE SEEN 1965 CADILLAC sedan Deville, new paint, fully powered, excellent clean car. Trades accepted. Days 385-6651, 385-2066 after 6 p.m.

70 CHEVELLE S.S., IMMACUlate condition, P.S., P.B., best offers. Phone collect after 6. 746-6219 Duncan.

1969 DATSUN, MUST SELL, very clean. Phone after 5 p.m. Offers on $1,000. 385-1238.

CONVERTIBLE
'64 Mercury, new top, engine, brakes, exhaust, no dents, clean inside and out. 595-8791.

1965 CHEV BISCAYNE STATION wagon, excellent condition. 70,000 original miles, tested til April 77. $895. 1314 Balmoral.

72 BRIGHT ORANGE MINI, MINT condition, new snowies, radio, 22,000 miles. $2,000. Work, 382-9168, ask for Laura; 383-2974.

1971 LTD, 9-PASSENGER, FORD Station Wagon with air conditioning. Good shape. Best offer to $2,800. 478-2038.

1973 THUNDERBIRD, EXcellent condition, low mileage, radials, custom trim, power options, first $5,700 takes. 386-1600.

'70 MUSTANG MACH 1, 351 Cleveland, auto., AM-FM radio New L60 and G60 tires. 112-753-9205.

1971 GREMLIN STANDARD good condition, new transmission, 60 series tires, offers. 384-5105 after 5:30.

1970 CAMARO
Rally Sport. Loaded. $2495. Evenings 652-2880.

3 OLDSMOBILES, 1953 STANdard, $100; 1957 good engine, 1960; all three $150. 478-3547, 2771 Jacklin Rd.

MUST SELL, 1972 AMC HORNET 2-door, 304 V-8, automatic, 61,000 miles, very good condition, $1950. 656-6296.

'72 FIRENZA SL STATION wagon automatic, top condition, only $1095. 592-3540. DL 00094A.

'70 MAVERICK, 6 CYLINDER, standard, low mileage, good condition. Asking $1,460. 477-0866.

73 SUPERBEETLE, AUTOMATIC, gas heater, radio, excellent condition, $2350. 479-7235.

1976 HONDDA CIVIC, 500 MILES, radio, like new, $3,000 or best offer. 383-3193.

1974 TOYOTA CELICA, 5-SPEED trans. 22,000 miles $3,000. 384-4676.

1970 VW, GOOD CONDITION, $1,400. 382-1885.

1974 SUPER BEATLE, 24,000 miles, good condition. 385-6246.

71 COMET GT, STICK SHIFT, $2,300. 384-0684 after 6 p.m.

66 BUICK SKYLARK, RELIable, $700. 383-6225.

56 FORD 4 DOOR SEDAN, 63,000 miles, A-1 shape, $275. 388-7234.

74 VEGA WAGON, LOW MILEage, clean, $2495. 652-1851.

1965 MINI 850, GOOD TRANSPORtation, $695. 478-5206.

'72 MUSTANG, IMMACULATE, $3,000. Call 595-8313.

68 PONTIAC FIREBIRD, GOOD shape. $2,300. 478-3872.

'51 VAUXHALL, SUICIDE DOORS, for sale. 595-6396.

72 FIAT, LOW MILES, GOOD condition. 386-6082.

'67 BARRACUDA, $850 OR BEST offer. 385-7357.

51 CADILLAC, BEST OFFER. 383-8202.

62 CHEVY II, 4 DOOR, 6 STANdard, tested, $275. 383-8840.

150 CARS FOR SALE

VICTORIA DODGE CHRYSLER
ON YATES
"HAS THE BEST FOR YOU"
REMEMBER
When you buy a 1971 Car or Newer
WE GIVE YOU
30 Days or 1,000 Miles
100% Power Train Warranty
At No Cost To You
3 Years Oil Changes
As Per Manufacturer's Specifications

1975
Colt St. Wagon AT.
Colt 2 Dr. Coupe 4 Spd.
Colt 2 Dr. HT. AT.
Colt GT 2 Dr. HT. AT.
Volkswagen Rabbit
Dart Sport 2 Dr. HT.
Dart Swinger 2 Dr. HT.
Dart Swinger 2 Dr. HT.

1974
Plymouth Fury III 2 Dr. HT.
Satelfite 2 Dr. HT.
Satellite Custom 4 Dr.
Volkswagen Beetle
Sebring 2 Dr. Ht.
Tradesman B100 Van
Plymouth Suburban St. Wgn.
Torino Broughom 2 Dr. HT
Vega GT St. Wagon
Colt 2 Dr. HT. Std.
Colt 2 Dr. HT. AT.
Valiant 2 Dr. HT.
Dart 4 Dr. Sedan
Dart Custom 4 Dr. Sedan
Hornet Hatchback AT.
Colt 4 Dr. Sedan
Colt 2 Dr. HT.
Colt St. Wagon
Dart Swinger 2 Dr. HT.
Firebird 2 Dr. HT.

1973
Comet 2 Dr. Sedan
Toyota Corolla St. Wgn.
Datsun 510 2 Dr.
Pinto Squire St. Wgn.
VW Westfalia Camper
Cricket St. Wagon
Toyota Corona St. Wgn.
Colt 2 Dr. Coupe
Colt St. Wagon AT

1972
Torino Gran 2 Dr. HT.
Cortina St. Wgn.
Comet 2 Dr. HT.
Matador St. Wgn.
Toyota Corolla 2 Dr.
Chrysler Newport 2 Dr.

1971
Chrysler Newport 4 Dr. HT.
Dodge Polara 2 Dr. HT.
Mustang Mach I 2 Dr. HT.

COMPARE OUR EXCELLENT SELECTION OF RECONDITIONED VEHICLES
Bank Financing Available at 13.5% Interest on O.A.C.
ALL UNITS PRICE TAGGED
VICTORIA
DODGE CHRYSLER
819 YATES 384-8174
Hours Mon.-Fri. 9-9, Sat. 9-6
Dealer Licence No. D00867A

ARTS CAR SALES
310 Bay 383-8302
CARS AT LOWEST PRICES ANYWHERE. D-00286.

1969 CHEV. IMPALA
Excellent running condition, 63,000 original miles, good tires. Tested until June 1977. No reasonable offer refused. Phone after 6:00, 383-1865, ask for Ron.

68 OLDS CUTLASS, POWER steering, power brakes, automatic, excellent condition. Asking $1400. 386-6424 or 642-3659.

1968 FORD COUNTRY SEDAN station wagon. Good condition. Near new tires. Automatic, P.S., P.B., radio. $1275. 382-2725.

1972 BUICK SKYLARK, IMMACUlate condition, power steering, power brakes, air conditioning, $3400, or best offer. 595-2240.

'65 VALIANT, 2-DOOR, SIX AUtomatic, Good condition, tested. $675. 479-4215.

1967 KARMANN GHIA. TESTED. Excellent body condition. Asking $1200. 592-6456.

SELECT MOTORS
950 YATES
382-8321 384-1322

1966 CHEV SEDAN, 6 AUTOMAtic, very good throughout, $375 or offers. 383-7662.

REDUCED KARMAN GHIA, 1968, must sell, excellent body and engine, $1350. 478-8007.

70 DUSTER, SLANT 6 CYLINder, standard, good transportation, $1650. 477-0303.

'62 VW, VERY GOOD CONDItion, best offer. After 6 p.m. 598-4759.

1963 FALCON STATION WAGON, good condition, 665 Treebank Road. (Off Aral).

1952 THAMES 327 CHEV. CUStom interior papers. Jim 384-9106, Offers.

1965 FAIRLANE, 6 AUTOMATIC, 4 door, 77,200 miles. Tested. March 1976. Offers 383-0649.

1970 VOLKSWAGEN, PHONE after 6 p.m. 385-4150.

'67 VALIANT 6 CYLINDER AUTOmatic, $950. 592-3540. DL 00094A.

'56 CHEV. ALL NEW 283 NEEDS some body work. 598-3207.

1973 CARONA MARK II 4-SPEED, $2700. 477-4990 after five.

75 VW SUN BUG, AS NEW. 592-2548.

150 CARS FOR SALE

De Pape
SEE US
Today For a Large Selection of Distinctive AUTOMOBILES

76 CORVETTE L-82 4-spd.
76 DATSUN 280 Z 2 plus 2
76 ASTRE 5-speed
76 ALFA ROMEO, 5-spd.
75 CORVETTE, loaded
75 IMPALA 4-Dr HT
75 MAVERICK 4-Dr. Auto.
75 PINTO 4-speed radio
75 LINCOLN IV 8,000 miles
74 FIAT X-19, mags
74 BUICK Riviera, loaded
74 DATSUN 260 Z air, auto
74 DATSUN ½-ton auto.
74 FIAT 124 Spyder
74 MG Midget, low miles
73 HORNET 6 cyl. auto
73 NOVA auto., 18,000 mi.
73 ASTRE auto., radio
70 GALAXIE 500 V-8 auto.
70 VOLKS Van Sleeper
70 KARMAN GHIA Conv't.
68 COUGAR V-8 auto. P.S.
68 DATSUN Wagon, auto.
68 TRIUMPH GT6
68 MUSTANG Convertible
62 MG MIDGET MK. I

Trade Downs on Accepted Cars with CASH BACK
100% BANK FINANCING O.A.C.
OPEN Daily from 9 a.m. to 6 p.m.
INDOOR Shopping For Rainy Days!
De Pape
DePape Motors Ltd.
760 JOHNSON ST. 384-8035
D-00264A

Wille Motors

75 TOYOTA 2-Dr.	$2895
74 PONTIAC Grand Prix	$5595
74 COUGAR XR7	$4595
74 CHARGER SE, loaded	$5295
74 FORD PU	$3295
73 BUICK Luxus	$3395
73 CHEV SW	$3895
72 TOYOTA	$1495
72 GRAN TORINO	$2595
72 VW SUPER BEETLE	$2395
71 TORINO Squire	$1995
70 SPORT FURY SW	$2795

MORE TO CHOOSE FROM
OPEN 9 A.M. TO 8 P.M. DAILY
WILLE MOTORS LTD.
Dir. D-13-645
3240 Douglas at Cloverdale 382-2313

72 MGB Roadster	$2995
70 PONTIAC sedan	$1495
69 FAIRLANE GT V-8, auto	$1695
69 RIVIERA Loaded	$2995
68 FALCON Wagon 6 Std.	$1295
68 BUICK Skylark	$1395
68 DODGE HT, V-8 auto	$1495
67 MUSTANG V-8, AT	$1995
67 FIREBIRD V-8 auto	$2395
66 OLDS Cutlas V-8 auto	$ 995
66 CADILLAC Fleetwood	$1995

J. C. MOTORS LTD. D-00115A
837 YATES ST. 384-0921

OLDSMOBILE CUTLASS
1973, V-8, automatic, power steering, power brakes, good rubber, excellent condition. Bought new 1976 Olds Wagon, must sell to best offer. 477-0301 after 6 or 382-9236, 9 to 5.

COMPANY CARS FOR SALE
—1971 Mercury Marquis Wagon, very good cond

150 CARS FOR SALE

AMC

12 SMALL CARS
—Guaranteed
—Tested
—Clean

Sale Priced

1971 MAZDA 1600 COUPE (RED) 4-SPD. WITH RADIO. CUTE AND CLEAN.
SALE: $1695

1974 GREMLIN 2-DR. (ORANGE) 7-CYL. 3 SPD. RADIO. LOOKS LIKE NEW!
SALE: $2795

1972 FIAT STN. WAGON (YELLOW) 4 SPD. RADIO. GREAT FOR KIDS AND GROCERIES.
SALE: $2195

1973 DATSUN 610 STN. WAGON. (YELLOW) AUTOMATIC, RADIO, ETC. YOU'LL LOVE IT!
SALE: $3195

1970 VAUXHALL VICTOR SEDAN (SILVER GREY) 4 SPD. RADIO. ECONOMICAL WITH A LITTLE ROOM.
SALE: $1395

1970 M.G.B. SPORTS. HARD TO FIND MODEL! CLEAN AND READY.
SALE: $2195

1975 PACER 2 DR. (MED BLUE) 6 CYL. 3 SPD. RADIO, WHITEWALLS, WHEELCOVERS, AND MORE! THE SMALL, WIDE CAR.
SALE: $3895

1972 CAPRI 2000 (MET GREEN) SPORTY WITH AUTOMATIC, RADIO AND MORE!
SALE: $2395

1975 DATSUN 710 STN. WAGON (BLUE) 4 SPD. RADIO, MAGM WHEELS, SHARP!
SALE: $4295

1970 VOLVO 142 2 DR. (YELLOW) 4 SPD. RADIO, ETC. COMPACT AND ECONOMICAL!
SALE: $1995

1973 TOYOTA CORONA 4 DR. (BRONZE) AUTOMATIC, RADIO, AND MORE!
SALE: $2495

1974 VOLKSWAGEN BEETLE, (ORANGE) 4 SPD. WITH RADIO, COMPARE THIS VALUE
SALE: $2795

REG MIDGLEY
MOTORS LTD.
736 Cloverdale
385-8756
Dealer Lic. D00247A

Millstream CHEVROLET

NOW OPEN!

For Business, From Our Temporary Facility, at the Construction Site!

COME OUT

and See Our Great Selection of ½ tons, ¾ tons, 4 x 4's Blazers, Suburbans Crew Cab and of Course a Complete Line of

CHEVROLETS FOR '76

Millstream Chevrolet Ltd.
1730 Island Hwy 474-1211
Dealer Lic. D01384A

PERFORMANCE AND ECONOMY 1974 Astre G.T. Hatchback, 13,000 miles, mags, header, Vega twin exhaust, and more. Best in town. $3400 or best offer. 385-6243.

1963 PONTIAC 2-DOOR, ONE owner. Original mileage 63,000. Excellent condition. First $900 takes it. 477-9774.

1969 TOYOTA 1600 DELUXE. $600 phone 592-3540. DL 00094A.

'71 TOYOTA COROLLA. STANDARD. $1,250 or best offer. 595-7654.

72 MAZDA ROTARY. GOOD CONDITION. $1600. Phone 642-3636.

1958 VOLKSWAGEN BEETLE. IN running order. Offers. 479-7308.

1964 BEAUMONT. $650. 383-4792, between 8 a.m. and 6 p.m.

FOR SALE, '70 EL CAMINO, loaded. Phone 595-0426.

1965 ENVOY. NEEDS NEW clutch. $250. Phone 383-3771.

150 CARS FOR SALE

Speedway MOTORS LTD.
AUDI PORSCHE VOLKSWAGEN

76 Rabbits & Sciroccos & Foxes

ON DISPLAY
AT DEALS THAT CAN'T BE BEAT

PRICE CHALLENGER

73 VW
WINDOW VAN — Radio, radial tires, diagnostically checked, extra rear seat, red in color
Was $3995
NOW $2995

75 Volvo Wagon
75 VALIANT, 2 dr, auto
74 VW Window Van
74 VW Thing
72 VW 412 wagon
73 TOYOTA Celica
73 Mercury Bobcat wagon
73 Pontiac Astre, Auto.
72 VW Chimo Camper
72 VW Camper
70 Volvo 4 door, auto.
69 Volvo 2 door, 4 spd.
69 VW Camper
69 VW Squareback
65 VW Squareback

DOWNTOWN

971 Yates Street at Vancouver
Dealer Licence No. D-00486A
385-2415

Garden City Auto Sales LTD.

WE REALLY Come Through for YOU!

CARS

76 Capri Ghia
74 Celica GT
74 Barracuda
74 Duster
73 Valiant Scamp
73 Celica ST 4 spd.
73 Cortina 4 spd.
72 Mustang Mach 1
72 Malibu
70 Javelin Auto.

TRUCKS

75 Ford F250 Ranger with air
75 Ford F250 Camper Special
75 Ford F250 (Super Cab) Camper Special
74 Ford F250 V-8 auto.
74 Ford ¾ Ton Club Wagon
73 Chev 1 Ton Camper Special on Duals
73 Ford F100 V-8 Auto
72 Ford Courier
71 Ford F100 Sport Custom
70 IHC ½ Ton 4 x 4
70 Chev ½ Ton V-8 Auto.

"No Reasonable Offer Refused"

2978 Douglas
382-9111
DLD-3790

VW 1970 BEETLE, REGULARLY serviced. Impeccable interior, 52,000 miles, 2 mounted snow tires, roof rack and also a box trailer. $1500 the lot. Phone first owner, 388-7818. Apt. 468. First to see will buy.

1972 CORTINA $750 592-3540. DL 00094A.

150 CARS FOR SALE

ENSIGN CHRYSLER PLYMOUTH

EXCELLENT PRE-OWNED CARS!

ON SALE NOW AT
ENSIGN

CARS CHECKED BY Car Clinics Diagnostic Centre

GOV'T INSPECTED

2-Year Written Warranty

72 PONTIAC LeMans
75 VALIANT Scamp
71 TRIUMPH GT6 plus
68 DODGE Dart
75 PLYMOUTH Fury
76 VEGA S.W.
74 A.M.C. Matador
73 SEBRING Plus
71 OLDS Cutlass S.
69 SAFARI S.W.
76 VOLARE Premier
75 GRAND Fury
74 DATSUN 710
72 OLDS Cutlas
75 HONDA Civic
74 V.W. Bug
73 CHRYSLER S.W.
71 MERCURY Montego
70 A.M.C. Hornet
68 PLYMOUTH Belvedere
75 FURY S.W.
74 DODGE Crestwood S.W.
70 CHRYSLER N.Y.
71 FURY II
73 FORD Maverick
75 A.M.C. Pacer
74 FURY III
70 CHRYSLER Newport
75 TOYOTA S.W.
72 DATSUN 510 S.W.
71 MERCURY Comet
74 CRICKET S.W.
75 FORD LTD S.W.
72 SATELLITE Custom
75 FURY SPORT
71 CHEV. Impala
75 MERCURY Bobcat S.W.
72 PLYMOUTH Fury II
70 FORD Custom
75 VALIANT Brougham
69 PONTIAC Laurentian
73 DATSUN 610
75 PINTO Hatchback
74 ASTRE Hatchback
73 FIAT 128
75 PLYMOUTH Sub. S.W.
75 VALIANT Duster
74 DATSUN 610
73 CHRYSLER Newport
74 PLYMOUTH Fury II
73 PLYMOUTH Cricket
74 SATELLITE Custom
72 CHRYSLER Newport
72 FORD Maverick

PLUS MANY, MANY MORE

ENSIGN
Chrysler-Plymouth Ltd.
DOWNTOWN
YATES AT COOK
Dealer licence number D495A
386-2411
Open Weekdays Till 9:00

1970 NINE PASSENGER WAGON Mercury Marquis Colony Park, every possible option, excellent shape, tested, low mileage, $2795. Will take trade. 49 Linden Ave., 384-6228.

HOT CAR
1958 Ford 2-door sedan, under 5,000 miles on high performance 312. Needs paint and tires. $2750. 384-0034.

IMMACULATE 1969 BEAUMONT 2-door automatic. Must be sold this week. Offers. 595-6897.

74 TOYOTA COROLLA, IMMACULATE condition, 16,000 miles, $2,600 or offers. 382-1632.

MUST SELL '71 MGB, SECOND car, 20,000 miles, $2,900 or best offer. After 5, 652-5777.

'66 BUICK SKYLARK 4-DOOR, 340, mechanically sound but needs paint, $795. 479-8628.

1970 TOYOTA MARK II, AUTOMATIC, radial tires, open to offers. 658-5382 or 652-5862.

962 MERCURY COMET, $100. 78-8145.

'67 VW STATION WAGON. TESTED till April '77, offers. 479-4813.

64 FAIRLANE. TESTED 'TILL '77, sports coupe $700. 478-4502.

150 CARS FOR SALE

EMPRESS
PONTIAC BUICK GMC TRUCK
Pontiac Buick LTD.

I-W

12 Mon.-12,000 mi. Power Train Service Agreement Available on the Majority of our Used Cars and Trucks!

75 Astre H-back, At. $3595
75 Ventura 4-Dr., At. $4595
75 Le Mans 4-Dr., At. $4795
75 Le Mans Sp. Cpe. At. $5195
74 Astre panel $2895
74 Ventura H-bck., At. $3995
74 Ventura 4-Dr., At. $4095
74 Luxury LeMans, Air. $4595
74 Grand Prix $6495
74 Grand AM, Air $5695
74 Catalina 4-Dr., At. $3795
73 Catalina 4-Dr. Ht. $3695
73 Grand Prix, At. $5495
72 Pontiac Ht., Air $3295
71 Le Mans Wgn. At. $3095
70 Pontiac 4-Dr., At. $2145
70 Catalina Ht., At. $1795
69 Pontiac 2-Dr. At. $1695
68 Beaumont, Buckets, At. $2295
75 Century, 4-Dr., At. $4895
75 Century, 2-Dr., At. $4895
74 Le Sabre, Ht., Air. $5995
74 Le Sabre, Ht., At. $4795
72 Skylark Ht., At. $3695
71 Le Sabre, A.T. $2995
70 Le Sabre Ht., Air. $1895
68 Wildcat, At. $1595
68 Riviera, At. $2895
66 Skylark Ht., Air $1795
74 Camaro, 8, A.T. $4895
74 Nova, 4-Dr., At. $3895
73 Impala Ht. $3295
72 Chevelle 2-Dr., Ht. $3295
72 Chevelle 4-Dr., Ht. $2895
74 Olds Wgn. Loaded! $5595
74 Cutlass Supreme $4795
71 Cutlass, 2-Dr., At. $2895
71 Bel Air, 2-Dr. $2595
73 Jimmy, 4X4 $5295
73 Mustang, At. $4395
69 Ford, A.T. $1195
67 Ford Ltd., At. $1795
75 Datsun '710' 4-Spd. $3895
74 VW Dasher, 4-Spd. $4295
74 Volvo Wgn., At. $6595
75 Gremlin, 2-Dr., 3-Spd. $2795
73 Ambassador. Loaded! $2995
70 Polara 2-Dr., At. $1895
73 Dodge Club Cab $3995
73 Scout 4X4 $3995
72 Datsun p.u., 4-Spd. $3495
70 GMC Suburban, 4x4 $3695
69 GMC ½ P.U. $1995
74 Chinook, 30' Fifth Wheel trailer $9995
74 Terry Trailer $5695

Largest Selection of Top Quality Used Cars in Our History! We Have Many, Many More Used Cars, Not Listed, Presently in Stock For Your Selection!

OPEN
MON. - THURS. 9-9
FRI. - SAT. 9-6

EMPRESS
PONTIAC BUICK GMC TRUCK
Pontiac Buick LTD.

382-7121
2867 DOUGLAS AT TOPAZ
Dealer Lic. D01227A

Parkdale MOTORS LTD.
FIAT
RENAULT
SAAB

68 Toyota Wgn.
69 Sprinter
70 Fiat 124
72 VW Camper
73 Fiat 128 Wgn.
74 Toyota Hilux pu.
75 Fiat 128 2 dr.

LATE SHOPPING?
Open Mon.-Thurs. 9-9
Fri. til 6, Sat. til 5

2151 BLANSHARD
386-2277
D.L. 13683

1968 BUICK HARDTOP, LOADED with options. New paint, new valves, low mileage, radials. Tested till June 77. 1965 Chev., 327, headers, cam, 202 heads, Edelbrock, Holley, 4 speed, mags, buckets, best offer. 592-4603, 106-1555 Richmond Rd.

A THING OF BEAUTY IS A JOY FOREVER
Show room condition, 1975 Chrysler Cordoba, sunroof. 656-2930.

MUST SELL IMMEDIATELY. '72 Volkswagen bug, needs some work. 478-4972 weekdays after 5, all day Saturday.

1975 4-DOOR GRANADA V8, power steering, power brakes, radio, 1 owner, immaculate. $4600. 478-1902.

150 CARS FOR SALE

PLIMLEY
BRITISH LEYLAND
1010 Yates
382-9121

FROM BRITISH LEYLAND

BRAND NEW Austin Minis FROM $2,999

PLUS THESE FINE USED CARS

73 FORD MAVERICK
8 cylinder, automatic, Two-tone colour, vinyl roof, wheel trim, side molding. Only 20,000 miles.
SPECIAL $2695

75 DART SWINGER
75 DART SPORT
75 AUSTIN MARINA
74 AUSTIN MARINA
74 SUPER BEETLE
74 GREMLIN
74 PINTO
74 THUNDERBIRD
74 CHEVY VEGA HATCHBACK
74 TR6
74 TOYOTA SR5
74 BUICK REGAL
74 DATSUN 710
73 TOYOTA WAGON
73 FORD COURIER
73 SUPER BEETLE
73 JAGUAR "V-12"
72 AUSTIN MINI
72 VOLKSWAGEN VAN
72 PONTIAC VENTURA
71 RANCHERO
71 VOLKSWAGEN S.W.
71 VEGA PANEL
71 MGB G.T.
70 Mazda 1200 COUPE
70 FORD MAVERICK
70 MAZDA 1200 COUPE
70 FORD MAVERICK
69 MAZDA 1500
69 OLDS F-85
69 TOYOTA CROWN
69 TOYOTA COROLLA
69 TRIUMPH SPITFIRE
69 SUNBEAM ARROW
68 AUSTIN "1800"
66 CORTINA
66 CORVAIR

Dealer Licence 572A

SELLING OUT

All Current Stock Of
75 FIAT
Company Driven Cars at FACTORY
INVOICE
Plus Locally Installed Accessories Local Freight And Dealer Prep
PLUS $1

Stock No. 2195
'75 Fiat 131 Coupe
5 speed, Mileage 5658

Stock No. 2256
75 Fiat 131 Coupe
5-speed, Mileage 4416

Stock No. 2320
75 Fiat 131 4-door
Automatic, mileage 6730

Stock No. 2235
75 Fiat 131 4-door
Automatic, mileage 1931

Stock No. 2321
75 Fiat 131 Stn. Wgn.
Automatic, Mileage 6620

BALANCE OF FACTORY WARRANTY

BANK OF B.C. FINANCING

Brian Holley MOTORS LTD.
3319 Douglas St.
Phone 384-1161
D.L. 00903A

1971 MONTEGO. ECONOMICAL 302 engine, excellent condition, $1792. 1973 Dodge Colt, low mileage, $2300. 385-5708 days.

1970 CORTINA — GOOD CONDITION, new clutch, fly wheel, pressure plate. $1,600 or nearest offer. 386-1527.

1970 OLDS DELTA 88, POWER steering, brakes and windows. Vinyl roof. $1,695 or nearest offer. 383-5105.

CLEAN, EVER FAITHFUL 62 Chev, body, tires good. Engine rebuilt. $250 or best offer. 383-8040, 642-4409.

1975 MUSTANG II MACH 1 hatchback, 2 plus 2, V6, 4-speed, deluxe interior, many options. $4,400 or best offer. 388-7371.

1968 CHEVY II NOVA, 283, M21, Muncle 4 speed. Big gears, 411 boots, headers, must be seen. Evenings. 598-8616.

'72 MAZDA 2-DOOR COUPE, 4-speed, radio, low mileage, running well, $875. Strait Motors Ltd. 1513 Quadra 477-0608. D-00041A.

71 BUICK ESTATE WAGON, loaded, including air and new radials. First $2,000 takes it. 746-6783, Duncan.

'67 OLDS DELMONT, 2 DOOR hardtop, $600. 385-9918.

67 COUGAR, MUST SELL. $1,400. 478-0462 or 478-8429.

150 CARS FOR SALE

SUBURBAN MOTORS

HOME OF
LINCOLN, MERCURY, MONARCH, METEOR, MONTEGO, COUGAR, COMET, BOBCAT, '76 CAPRI II AND FORD TRUCKS!

THE CONFIDENT OFFER!
REGISTER AT SUBURBAN

COMPACTS

75 VW RABBIT 4 speed, sun roof $3995
75 BOBCAT Wagon, 4 cylinder Automatic, Radio $3995
75 MUSTANG II V-8 Automatic, power steering, power brakes, Radio $4995
74 PINTO 4 speed, Radio $2695
74 BOBCAT 3 Door runabout 4 speed $2895
74 CRICKET Automatic, tape $2795
74 PINTO Automatic, Radio $2295
73 CAPRI 4 speed, Decour package, Radio $2895
73 FIAT 128A 4 door 4 speed $1995
73 MAZDA RX Wagon, 4 speed $2895
73 VEGA Wagon Automatic $2495
72 DATSUN 4 speed, radio $1695
71 VEGA Wagon, 4 cylinder, 4 speed $1295

ASK ABOUT OUR EXTENDED WARRANTY
YOU CAN PUT IT ALL TOGETHER! AT SUBURBAN!

WIDE OPEN UNTIL 9 P.M.
Monday to Friday
6 p.m. Saturdays

SUBURBAN MOTORS
3377 Douglas St.
386-6131
Dealer Lic. 00863A

S&H TOYOTA

75 TOYOTA COROLLA 4-dr. automatic $3395
75 DATSUN B210 2 dr., low miles $3295
74 TOYOTA COROLLA 2-dr., automatic $2795
74 TOYOTA HILUX Pickup $3195
74 VEGA HATCHBACK automatic $2995
73 TOYOTA CORONA 4-dr., automatic $2995
73 TOYOTA MKII 6 cyl., A.T., P.S. $3995
71 MAVERICK 4-door, automatic $2395
71 PONTIAC VENTURA 2 dr., 6, auto. $2495
68 TOYOTA COROLLA 2-door, 4-speed $1095

Saunders and Hitchman Sales & Service Ltd.
2040 Cadboro Bay Road
At Fort and Foul Bay
Dealer Lic. 00566A
592-2471

HOLIDAY SPECIALS!
1976 GMC ¾ ton Camper Special Pickups with 8200 GVW. Also a good selection of vans, 4 wheel drive Jimmy's, campers and Mini Homes. Plus three, ¾ ton used trucks. For a fantastic deal phone CHARLIE PETERSON now for personal service at EMPRESS PONTIAC BUICK GMC Ltd., 382-7121 or Res. 592-0458. Dealer Lic. D01227A.

1971 BUICK SKYLARK CONvertible, power, new trans, beautiful condition, $2,500. 477-0076, evenings.

MUST SELL BY JULY 1: COMPACT 1968 Buick, V-8, 2-door, automatic, make any offer. 479-4865.

70 DODGE FURY II, ECONOMICAL 318 automatic, power steering and brakes, radio, $700. 383-0875.

'66 FORD COUNTRY SQUIRE, needs body work. First $250 takes it. Phone 479-2218 5-6 p.m.

1966 ENVOY, SAFETY checked, economical, $395. 382-6020.

MUST SELL, MOVING END OF week. 1973 Mazda RX3, $2400 or offers. 388-0752 after 5.

150 CARS FOR SALE

HELP! HELP!

CELEBRATE OUR
4th Anniversary
AT THE
INFLATION FIGHTERS

2936 DOUGLAS AT BURNSIDE

73 BEETLE Super $2214
72 CELICA $1944
71 DATSUN Pickup $1244
70 POLARA Auto. $ 944
70 TORINO Ht. Auto. $1544
70 CHEV. Ht. Auto. $1314
69 VIVA Stn. Wgn. $ 214
69 SKYLARK 6 cyl. $ 934
69 AUSTIN 1100 $ 744
69 PLYMOUTH $1044
68 METEOR $ 754
68 IMPALA Auto. $ 124
67 BARRACUDA $ 894
67 FAIRLANE S-W $ 174
67 CHEV. Auto. $ 714
67 OLDS 88 Auto. $ 614
66 CHEV. ½ Ton $ 844
66 METEOR S-W $ 414
66 VW Fastback $ 594
65 OLDS 88 Auto. $ 544
65 COMET Auto. $ 734
65 CHEVELLE S-W $ 644
63 PONTIAC Auto. $ 294
62 ACADIAN Auto. $ 344
62 PONTIAC $ 294
61 OLDS 88 Auto. $ 344

QUALITY CARS Reconditioned and Government Safety Tested

Palm Motors
Instant "NO-RED-TAPE" Credit
D-00641A 386-8385

HORWOOD MAZDA

810 Johnson at Blanshard
385-1451
Dealer Licence D-00803A

Used Car Specials

73 TOYOTA SW $2595
73 MAZDA PU camper $4295
72 TOYOTA Corolla AT $2095
72 FIAT 128 $1895
72 FIAT 850 Sports $2395
72 MAXDA 616 coupe $2195
71 MAZDA 1200 $1495
71 DATSUN 1200 $1395
70 MAZDA 1200 SW $1395
70 MAZDA 1800 sdn at $1695
69 VOLKSWAGEN $1395
68 ENVOY $ 595
68 RAMBLER REBEL $ 995

NO REASONABLE OFFER REFUSED

COLWOOD LOT
1619 Island Hwy.
Across from Farmers Market
478-8211 Dlr. Lic. D-01264A
Tues.-Fri. 12-9
Sat. 9-5

75 MAZDA coupe $3495
74 TOYOTA SR5 $2995
74 VOLKS BUG $2895
73 BUICK H.T. $3695
73 MAZDA RX3 $2695
73 COURIER PU $2695
71 TOYOTA S.W. A.T. $2495
74 ASTRE wagon $3395
66 CHEV Ht. $1295
68 OLDS S.W. $1395
68 DATSUN SW AT. $1395
16" TRAILER $1645

ALL CARS CARRY PRICE TAGS

100% FINANCE O.A.C. Bank of B.C.

'65 MUSTANG 4-SPEED, 6, TESTED, needs right fender. Bodyman's special. Interested persons only. Please nearest offer $600. 6 p.m. to p.m., 385-0701.

68 COUGAR
V-8, automatic, $1695
479-9254

CONVERTIBLE
1966 Galaxie, excellent condition. Offers. 595-0148.

LEAVING THE PROVINCE, must sell '68 Toyota, good condition. 656-6795.

1974 PINTO WAGON, LOW MILEAGE, $2,850. Phone 658-8859 or 386-8396.

1970 TORINO GT FASTBACK, 351 Cleveland, automatic, 479-8571.

'72 CHRYSLER NEWPORT. TWO door, low mileage. Phone 384-3482.

'65 BEAUMONT, 2 DOOR, 4 BARrel, headers, best offer. 598-1163.

151 SPORT, IMPORT CARS

1975 MERCEDEZ 280, LIKE NEW, white exterior, blue interior, 12,700 miles, $12,000. 112-403-476-3211.

73 PORSCHE 914, 2 LITRE, 36,000 miles, rebuilt engine, $6,000. 383-0643, John.

1972 MGB, GOOD CONDITION throughout, Michelin radials, radio. 477-1036.

1974 TR6, 25,000 MILES, AM-FM 8-track, yellow. 382-8005 after 5 p.m.

'67 MG MIDGET, EXCELLENT condition, must be seen to appreciate, offers. 598-3042.

1963 VOLVO P-1800, RADIALS, overdrive. Excellent condition. $2,000. Phone after 5 p.m. 595-0657.

1968 TR250. A CLASSIC OF THE future, excellent condition. Offers. Phone 477-3303 or 652-1342.

MUST SELL 1960 BLACK CORvette, great shape, $4000, firm. 384-5733. Serious inquiries only.

1971 ALPHA ROMEO 1750 GTV European model, no smog. $3500. 592-6404.

RARE 1958 FORD 2-DOOR sedan. Under 5000 miles on high performance, 312. $2750. 384-0034.

1972 PORSCHE 914, GOOD CONDITION, phone 478-6407.

DELIGHTFUL, RED '74 MIDGET, $3000. 386-0974, after 4.

1967 SUNBEAM TIGER. GOOD condition. $1050. 656-1064.

'69 MGB. GOOD SHAPE, $1,600. 3880 Carey Road.

151 SPORT, IMPORT CARS

1970 JAGUAR XKE COUPE. Dark blue, 45,000 miles. Michelin XAS radials. Cible "Super Oscar" Dr. lights. Needs throw-out bearing, here is your chance to own one of the most prestigious luxury sports classics ever built at a moderate price. $6500 firm. 477-6262.

WANT TO DRIVE A REAL BARgain; immaculate 1974 Magenta TR-6 with under 17,000 miles, radio, radials etc. Beautiful condition, recent major tune-up including carb. and ready to go. You won't find another like it. $4,300 firm. 479-6606.

1970 JAGUAR XKE ROADSTER, new clutch, paint, new radials, chrome-wire wheels, fuel injection, cassette stereo. Must be seen to appreciate. $7,500 or best offer. 384-4065.

MUST SELL. 1975 FIAT 128, 2-door sedan, Pippin Red, beige interior, standard transmission, radio, radial tires, 9,000 original miles, no reasonable offer refused. 592-1431 or 382-8644.

61 MERCEDES BENZ 190 DIEsel, newly restored, mechanically perfect, body and interior excellent, 40 plus miles per gallon. Offers to $1,900. 477-6313, or 652-2015 after 5 p.m.

MINIATURE ROLLS
Silver over burgandy, rare 1956 MG Magnette, rebuilt motor, new clutch, new tires, starter, battery, gen., stereo tape. An excellent car. Days 383-6651, 386-2005 after 6 p.m.

TR3
1959, overdrive, wires, new radials, interior, top. Low miles, hardtop, in storage 10 mths, excellent shape, $3250 firm. 478-2581.

73 MGB, ROLL BAR, RADIALS, 2 tonneau, 20,000, excellent condition, $3750 or best offer. 384-2132 or 595-4455, ask for Ed.

1974 MGB 23,000 MILES. QUARTZ Halogens. AM Radio, overdrive, radials, tonneau. $3,950. 479-3463 after 6.

1973-VOLVO 164, FUEL INJECTION, leather seats, air conditioning, excellent condition, $4,650. 479-4947.

1974 M.G. MIDGET, EXCELLENT condition. A.M., F.M., 17,000 miles, tested, lady driven. Asking $3,100. Call Nanaimo, 112-758-9726.

'68 WHITE SUNBEAM ALPINE, excellent mechanical condition. Bills to $1,750 to prove. Best offer. 595-8425.

1975 280Z
Excellent condition, 15,500 miles, dark blue, mags, extras, must sell, $6,900 or best offer. 382-6708.

RARE 57 CORVETTE CLASSIC, 4 sp., new motor, carpet, paint, chrome, mags, tires. $5,950. Phone 746-7749.

FUN ON BEACHES, FANTASTIC in snow. Buy our "Thing" and you always go! $3,300. Phone 745-3565.

WANTED—MERCEDES 220 CONvertible, 1950-1960. Any condition considered. Call collect 112-266-8533. Private.

1974 FIAT X19, CONVERTIBLE hardtop roof, Michelin tires, disc brakes, 38 miles to the gallon. $4,900 or nearest offer. 592-6324.

72 FIAT 124S CONVERTIBLE. 49,000 miles, new top, radio, radials. Needs some body work. $2,250. 598-1177.

PORSCHE COUPE, GOOD BODY, paint, interior, and running gear. Asking $2500. 478-2083.

YOUNG BUSINESS LADY would like a sporty convertible under $1000. 388-6275 page No. 712.

1968 DATSUN SPORTS CAR, EXcellent body, mags and radials. Needs engine work. $700. 383-4030.

1971 PORSCHE 911T, TARGA Sportomatic, 35,000 miles, excellent condition. 598-8552.

1971 MGB, GOOD CONDITION, $2400 or best offer. 382-3967, after 5 p.m.

67 SUNBEAM ALPINE, NEW paint, city tested, excellent condition, $1,295. 382-7617 after 6.

74 CAPRI, V6, 4-SPEED, BUCKET seats, radial tires. Excellent condition. 598-4474, 865 St. Patrick.

MUST SELL, 1972 FIAT SPORT convertible. Offers. 592-4562.

'73 AUSTIN MINI, RADIALS, 4 snow tires, $1,480. 598-3795.

1972 MGB, RADIO, RADIALS, good condition, $2900. 592-9893.

1975 TR6, 6-MONTHS-OLD, 4,800 miles, asking $5,500. 382-3035.

'68 TRIUMPH GT 6, NEW PAINT, wide tires, $1,400. 384-1350.

72 DATSUN 240Z AUTOMATIC, $3,400. 642-5843.

154 TRUCKS, BUSES and VANS

McCALLUM DATSUN VOLVO
McCallum Motors Ltd.

WE HAVE LOTS OF GOOD USED TRUCKS

DOWNTOWN
1101 YATES AT COOK
382-6122 Dir. Lic. 00850A

75 DATSUN PU.
74 DATSUN PU. auto with canopy
74 DATSUN PU

COLWOOD
1836 Island Highway
478-1741 Dir. Lic. D-00850A

74 TOYOTA PU, long box
73 TOYOTA PU
72 DATSUN PU with camper
71 DATSUN PU with camper
74 TOYOTA Landcruiser 4x4
74 FORD PU with camper

Come and see these recent trades.

MAKE US AN OFFER WE'LL LISTEN AT McCALLUMS

1975 GMC WARRANTY VAN, 8,000 miles, automatic, power steering and brakes, radio, ¾-ton heavy duty shocks and supension, side window, $5,440 or best offer. To view at 3501 Saanich Rd. after 6 p.m.

1974 RANCHERO SQUIRE, power steering, power brakes, radio, woodgrain, custom canopy and more. 595-7032 (Sat. before 6 p.m., Sun. after 1.)

1965 CHEV ½-TON, CANOPY, $800 or best reasonable offer. 385-6880.

154 TRUCKS, BUSES and VANS

ENSIGN
Dodge TRUCKS AND RECREATION VEHICLE CENTRE
QUADRA AT CALEDONIA

GOOD NEWS!

From Your
DODGE TRUCK SPECIALISTS

65 FARGO PICKUP
WITH CAMPER
6-CYL. AUTO.
$1297.00
No Down Payment
$47.00 Per Mo.
For 36 Months

73 FORD ¾-TON PICK-UP
4-SP. TRANS., P.S., RADIO
$3297.00
No Down Payment
$95.00 Per Mo.
For 48 Months

74 DODGE ¾-TON PICK-UP
4-SP. TRANS., POWER STEERING, POWER BRAKES.
$4297.00
No Down Payment
$125.00 Per Month
For 48 Months

75 FORD ½-TON PICK-UP
V-8 AUTO., P.S., RADIO
$4497.00
No Down Payment
$129.00 Per Month
For 48 Months

PAYMENTS INC. 7% SALES TAX AND INT. AT 13.5%

PLUS
75 DODGE power Wagon
74 FORD Super Van
74 DODGE ¾-ton P.U.
74 MAZDA P.U.
74 TOYOTA P.U.
73 DATSUN P.U.

SEE THE TRUCK SPECIALISTS AT
ENSIGN
DODGE TRUCK CENTRE
QUADRA at CALEDONIA
386-2411
Ask for Truck Sales
Dealer Licence Number D-495B

ARTS CAR SALES
310 Bay 383-8302
TRUCKS AND VANS AT LOWEST PRICES ANYWHERE. D-00286.

MUST SELL 1966 CHEVY VAN, new brakes all round, new rebuilt trans, carpet, ice-box, insulated panelling. Offers on $1500. 383-0776, 595-6468, 477-5714.

LEN BARKLEY INTERNATIONAL LTD.
New and Used Trucks
517 Herald Street 388-5508

'72 SUBURBAN, 6, AUTOMATIC, power brakes, power steering, radio, 40,000 good condition. 658-5195.

1965 CHEVROLET, PANEL truck, new drive train, AM-FM 8-track stereo, new tires, custom interior, $950, desperate. 386-9083.

MERC 1 TON BABY DUALS, steel frame, flat deck, new paint, motor, $2,600. 386-2910.

64 GMC ½ TON, LONG BOX, camper top and rack, tested, offers. 656-3790.

'75 TOYOTA LANDCRUISER, 6,500 miles, $6300 or best offer. 592-2962.

'67 FORD RANGER ½-TON, very clean, good milleage, $1600. 598-4956, 479-4642.

1964 CHEV HANDIVAN, NEW tires, good running condition, offers. 382-2843.

1975 GMC ½ TON PICK-UP, good condition. Asking $3,495. Phone 656-6056 after 5:00 p.m.

1970 FORD CUSTOM VAN, MAGS, 8-track, etc., fully customized. Offers. 595-7090.

1974 COURIER PICK-UP ALL OPtions, 20,000 miles, immaculate, $2800. 478-1902.

'66 CHEV C-50, FLAT DECK with side boards, $2500. 112-539-5529.

62 VW VAN, GOOD MOTOR, sell whole. Offers. 386-2677.

1971 FORD ½ TON, AUTOMATIC, $2200. 749-3578, Lake Cowichan.

1973 CHEV, ¾ TON, NEW PAINT, $2,700. 652-1658.

1975 FORD VAN, MANY EXTRAS, offers. 479-3325.

1967 GMC ½ TON, V8, 3 SPEED, long wide box, $1175. 382-7683.

'67 DATSUN PICK UP, NEW rubber, $600. 112-646-2067.

154 TRUCKS, BUSES and VANS

You Can Expect
A Great Deal
From . . .

Cornell
CHEV/OLDS
Cadillac
CHEVROLET TRUCKS
Sales/Service 385-5777

OPEN 'TIL 9 P.M.
Ready for the Road

SAVE

75 BRONCO, V-8, auto., radio, power steering, mags, wide ovals $7495

75 DATSUN Pickup and canopy, 4-speed, radio $3495

74 FORD ¾-Ton Explorer V-8, auto., power steering, power brakes $4995

74 DATSUN Pickup, 4-speed, radio $2895

74 FORD ¾-Ton, V-8, 4-speed, power brakes, power steering, radio $4295

73 DATSUN Pickup 4-speed $1695

72 ECONOLINE VAN, V-8, auto. $2795

72 GMC VAN ¾-ton, V-8, auto., power steering, power brakes, radio $2895

72 CHEV ½-Ton Pickup, V-8, auto., power steering, power brakes, radio $2995

71 INT. TRAVELALL 4x4, V-8 auto., power steering, $3195

71 GMC ½-Ton Pickup, V-8, auto. $2695 $2695

CORNELL
CHEV.-OLDS LTD.
3050 Douglas—385-5777
Dealer Licence D-00681A

JEEP CITY
Want a Pickup?
'67 CHEV. ¾-ton $1495
'69 IHC ¾-ton, 4x4 $2995
'74 FORD F100 P.U. $3995
'72 MAZDA and canopy $2195
'75 FORD F100 P.U. $5795
'75 FORD F250 and canopy $6195
BILL BURNS PHIL HENDRY
BILL HARRISON
Reg Midgley's
JEEP CITY
3342 OAK ST.
Near Town and Country Shopping Centre
386-7571 Dlr. Lic. 00247B

TO CLEAR
'72 FORD ¾ 48,000 mi. c-w 9½' VANGUARD camper loaded $6195
'70 FORD ¾-ton Explorer 27,000 mi. V8, Auto., Power steering and brakes, Camper special package c-w Aristocrat 11 ft. self-contained, shower, toilet, fridge, oven, furnace, etc. $6995
S. J. PEDEN LTD.
D13-432
2855 Quesnel St. 386-3464

CAMPER'S SPECIAL
1973 Ford 3/4-ton pickup, under 28,000 miles, 360 V-8 engine, automatic transmission, power steering, power brakes, radio, auxiliary fuel tanks, camper tie-down. For information on this outstanding truck contact BARRY FOSS at 382-7121 or residence 595-6703.
Empress Pontiac Buick Ltd.
3867 Douglas Street at Topaz, Victoria, D01227A.

1975 GMC HIGH SIERRA ¾-TON, low mileage, fully equipped, all options including air. With 1975 Ivy Security camper, 1976 ¾-ton 4-wheel drive. Call after 6 p.m. 656-6666.

56 WILLYS 4X4 PICKUP, TOTALLY rebuilt, $1,850. Call Jerry, 383-4739, or Glen 598-7689 or 592-2431.

1951 WILLYS JEEP PICKUP, 4-wheel drive, good condition except needs some motor work. Best offer. 383-9496.

72 GMC, ¾-TON SIERRA Grande, with 72 11' camper, Vanguard. 478-6790.

1970 VW WINDOW VAN, NEW factory rebuilt motor, excellent running order, $2,300. 595-5378.

'50 FORD PICK-UP, IN RUNNING condition. Motor needs some work. Offers. 478-6148.

'54 FARGO VAN, CAMPERIZED, sound mechanical, needs paint job. $800. 382-4454.

1965 HAYES CLIPPER, C.O.E., 318 GM diesel, 5 and 4 trans, 478-2731.

4 WHEEL DRIVE LAND ROVER, short box, offers. 477-3506 after 5 p.m.

1971 DODGE VAN, GOOD SHAPE, 642-5970 or 522 Frances Ave.

1968 ½ TON PICKUP, V8 AUTOMATIC, $1450. 592-3540. DL 00094A.

1973 DATSUN PICKUP 1600, CUSTOM paint, good condition. 384-5756.

'65 FARGO VAN, NEEDS WORK offers to $250. 383-4534.

1970 ONE TON FORD 12' FLATdeck, $3,400. 478-6268.

1968 FORD ½-TON Excellent condition. 382-2378.

70 FORD ¾-TON F250 CAMPER special. Asking $2,350. 478-2663.

1975 GMC JIMMY, HIGH SIERRA, 13,000 miles, $7,100. 388-4015.

'75 RAM CHARGER, LOW MILEAGE, excellent condition, 479-1437.

1969 CHEV. ¾-TON, SET FOR camper, extra tank, $2250. 386-6620.

62 VOLKSWAGEN VAN, CAMPERIZED, tested, $875 firm. 592-9860.

968 MERCURY ¾-TON PICKUP, $2100. 479-2512.

960 CHEV PANEL, $250. 386-6301 days only.

1970 FORD ½ TON, 6 CYLINDER, 4 speed, canopy, $2200. 383-8840.

68 FARGO ½-TON, CANOPY 7ft cargo door. 382-1757.

154 TRUCKS, BUSES and VANS

20' 5TH WHEEL, COMPLETELY convertible commercial trailer, plus GMC heavy duty pickup and Sportsman canopy. This ATCO trailer can be used as a low loading stock trailer, flat deck or completely covered van. $6400 for complete unit. All in excellent condition. Phone 746-4472. Ask for Andy.

2-76 F250 SUPER CAB XLT AND explorer. 1 auto, 1 4 sp. new. 76-F150 explorer V-8 auto, ps-pb, radio. '74-F250 new XLT V-8, auto, ps-pb, duel tanks, radio, camper special. D11-100 Munros Motors 748-8760.

'74 GMC 4X4 ¾-TON, 350 V-8 motor, power brakes, 4-speed trans., 10,000 miles, 60" split rims, 750x16 lug tires. 24 Chancellor Avenue, can be seen from 8 a.m. to 4 p.m.

'69 DODGE ½ TON PICKUP, 318, 3 speed, with canopy, 56,000 miles, $2200. '65 Dodge 1 ton pickup, 9' box, with canopy, 318, 4 speed, 69,000 miles, $1700. 384-0262, 384-8739.

MUST SELL — 1965 GMC. 55 PASsenger school bus with 22x8 by 6 ft. high. room for possible motorhome conversion. Fair condition. No reasonable offer refused. 112-743-2646.

1975 FORD TRUCK 600, 16 FT. van, body with 16'x8'x8' furniture box, as new, engine 361 cu. in., 2-spd. rear axle, P.S., hydraulic rear brakes, 5,500 miles. Asking $9,000. 743-5254.

1974 FORD ¾-TON PICKUP, camper special, 4-speed transmission, air conditioning, power brakes, power steering, with fully equipped camper, $4,700. 478-6444.

1974 FORD ¾-TON PICKUP, camper special, 4-speed transmission, air conditioning, power brakes, power steering, with fully equipped camper, $4,700. 478-6444.

BY OWNER
73 half ton pickup, automatic, with factory built oversized custom canopy, all in excellent condition. $3700. 746-4733 ask for Pam.

1975 DODGE VAN, SLANT 6, stick shift, carpets throughout, interior panelled. One owner. Good on gas. $3,800. 598-1221 daytime, evenings 382-8792.

1963 V.W. WINDOW VAN PARTially camperized rebuilt engine, 100 miles. Open to offers. 479-8793, after four.

'72 SUBURBAN, 6, AUTOMATIC, power brakes, power steering, radio, 40,000, good condition. 658-5195.

1971 KENWORTH, 335 5 AND 4, 44 double reduction, 1 year old nathanna. Complete with 5th wheel. Can be seen at Bay Street 66.

1966 FORD, ½-TON, V-8, 4-speed, good condition. Best offer. 112-743-9413.

70 FORD ¾-TON V-8 4-SPEED, excellent condition, new paint, no rust. $1995 firm. 656-3775.

WANTED 1 TON CAB AND CHASsis automatic, 70-74 in good shape. 743-9382.

1975 GMC ¾-TON TRUCK, PS, PB, automatic, camper special and cap. $6,450 or offers. 388-7671.

1967 INTERNATIONAL PICKUP. V-8, 4-speed, good condition, 575-6641.

IMPORTANT 50' FARC-O school bus, excellent engine—running gear. 652-3860.

'69 FORD ECONOLINE, NEW paint, runs good, offers. After 4, 479-5057.

1975 TRADESMAN 200 DODGE van, camperized, stereo, $6500 or best offer. 595-4436.

1975 GMC VAN, 8,000 MILES, carpeted and insulated, radials 388-7708.

72 FORD ½-TON PU 360 V-8. EXcellent shape, reasonable. 384-6173 after 4.

FOR SALE: 1972 VOLKSWAGEN camper van. Good condition. Asking $2,200. 656-5677, anytime.

1963 INTERNATIONAL METRO van, camperized, mechanically sound, $800. 383-2281.

MUST SELL 1975 VW WINDOW van, sunroof, new condition. $5700. 595-0931.

MUST SELL 73 GMC 1-TON, with steel flat deck, hoist, $3900 or best offer. 478-5434, 743-5394.

'72 FORD CREW CAB ¾ TON, homemade camper, $3,500. 478-2400 after 6 p.m.

1963 VOLKSWAGEN, WINDOW van with '71 motor. Runs well. Asking $500. 386-1243.

OLD VAN, 6 VOLT WITH 65 motor. Selling both or separately. 598-3870.

72 FORD ½-TON, EXCELLENT condition. Asking $2,595. Call between 5 and 7 p.m. 479-5848.

1967 LAND OVER, 4 WHEEL drive, Warne hubs, $2100. 592-3540. DL 00094A.

1958 GMC ½-TON PICKUP. 1948 Mercury 1 ton. 642-3615.

75 GMC VAN, BEST OFFER over $4,500. 743-5476.

1951 DODGE FLAT DECK. offers. 595-6039.

158 TIRES

TRAILER TIRES

480-400x8—4 ply	$14.95 ea.
400x8 tubes	5.00 ea.
570-500x8—4 ply	19.95 ea.
500x8 tubes	6.00 ea.
8" wheels 4 or 5 stud	6.95 ea.

CHARGEX or MASTER CHARGE
D & D TIRE
1620 Blanshard
382-7283

WHILE SUPPLIES LAST F-78X14 Firestone Strato-streak rayon belted twin white wall tires. $54.95 a pair. Thomas Plimleys Ltd. 383-1106.

FOR SALE: 2 D 78X14 TIRES with 2-6½" chrome rims, with chrome hubs, 5 stud, Plymouth small bolt. All new, $135 firm. Call Carol, work, 387-3081.

FOR SALE 2 TIRES GR 50-14 RADIAL TA. 2 Chev. chrome reverse, 8x14" rim. Phone 652-1579 evenings.

FOUR 6.5X13 WHITEWALL tires, 2 almost new, others in good condition. Suitable for Mazda or other small cars. $60. 477-9338.

TIRES AND WHEELS, SPLIT rims, size 750x16. 477-4509.

NEW GM WHEEL AND GENERAL tire, 700x16, 6 ply. $75. 743-5031.

160 PARTS, ACCESSORIES

CAR STEREO
In-dash AM-FM stereo radio with cassette or 8-track player from $149.95 installation available.
B.C. SOUND & RADIO SERVICE
921 FORT 383-4731

OPEN NOW
Come and see Victoria's largest stock of Hi-performance auto accessories and parts.
Mon.-Fri. 9-9, Sat. till 5
D. G. AUTO
2244 Douglas 382-4012

PARKDALE MOTORS
FIAT Parts — Accessories and Service
386-2277
FIAT — SAAB

RADIATOR REPAIRS FAST TOP quality repairs at Maurice's Auto Body, 427 Bata St., phone 386-3381 Located behind the Burnside Pay and Save Gas Station.

AUSTIN 1800 ENGINE AND transmission. 1966. 65,000 miles. Well tuned, but rod bearings knock. Transmission good. $100, or offers. 595-6217.

Used Volkswagen Parts
Over 1 acre of VWs being dismantled. Call B.C. Auto Wrecking Ltd. 652-1181.

'64 HILLMAN MINX, $65 FIRM, 385-3570.

4 DODGE VAN SEATS, SEATS 4 people. 479-2659.

160 PARTS, ACCESSORIES

FOUR WHEELS AND TIRES ON Chevy slots. Also 1 fonneau cover for newer TR6. 386-3973, after 5 p.m.

VICTORIA 4-WHEEL DRIVE FREE WHEELING HUBS for any make of 4-wheel drive. D-13531 597 Hillside at Rock Bay 386-6511

WRECKING 67 CHEVELLE M21, 12 bolt rear end, bucket seats and rear seat, exhaust system, radio, all glass, doors. 388-7234.

MINI PARTS, COOPER HEADER, 850 head, complete front end, other miscellaneous parts. 477-8122, between 2-4.

SMALL BLOCK CHEVY PARTS and extras. 477-6288, after 5, ask for Ross.

WANTED — OFFENHAUSER 4 barrel intake for a 292 Chev. 6 cyl. and a Lakewood scatter shield for a Chev. 746-5394, 746-6048.

GARAGE SALE — LOTS AND lots of Austin Healey parts. 1163 Oscar St., 382-0062, 383-4706.

CRAIG FLOOR MOUNT TAPE deck, rebuilt 283 heads. 479-9131, 4:30-7 p.m.

FUEL INJECTION HEAD, 2 SETS for Chev. 327, 2 crank shafts, offers. 383-4706, 382-0062.

'65 BARRACUDA. ALL NEW parts, slight damage to front end. Best offer. 479-5678.

FOR SALE: '62 VAUXHALL Cresta — runs. 1960 Ford Falcon station wagon, 598-1466.

REBUILT TRANSMISSION FOR 283 motor, asking $85 with satisfied guarantee. 478-6192.

NEW WEBBER CARB, MANIfold and header for 1500 cc Cortina. 478-6181.

62 VW VAN, GOOD MOTOR, sell whole or parts. Offers. 386-2677.

2000 CC VW MOTOR, BIG valved heads, just rebuilt. 383-7638.

CHEV TRUCK RADIATOR, 261 motor, 3 speed overdrive, driveshaft, rear-end. 592-4876.

1969 FIAT 850 COUPE, ROLLED. Engine, interior as new. Offers. 652-1180.

1 PAIR OF CIBIE AMBER FOGlights with covers. $75 or best offer. 595-5194 after 6 p.m.

PARTING OUT, 65 CHEVY, 396 engine, 4 speed, whatever. 656-5972, Norm.

FREE TRAILER MAKINGS. 1949 Ford pickup body and junk. 1253 Palmer Road.

PHILCO CAR AM RADIO, FOR 1968 Cougar, $60. 592-1558.

'63 PLYMOUTH FURY, $100 OR offers. 382-7322.

WANTED: 1970 Z 350 ENGINE. 386-2908 ask for Dan.

66 PONTIAC PARTS FOR SALE, or as is. 385-5771, Number 10.

'73 CAPRI 2000 MOTOR AND transmission. 595-6396.

283 PARTS AND TRANSMISsions, 385-1732 after 5 p.m.

CANOPY FOR 8' BOX, 2 YEARS old, good shape. 478-7510.

162 AUTO REPAIRS, SERVICE and TOWING

WILL DO AUTO MECHANICAL work, $8 an hour. Your place or mine. 386-9068.

166 CARS AND TRUCKS WANTED

$$ WE BUY $$
—CARS
—TRUCKS
—MOTOR HOMES
—MOTORCYCLES
We Trade Down
FAST CASH
DePape Motors Ltd.
760 Johnson 384-8035

TOP DOLLAR
PAID FOR GOOD CLEAN USED CARS
Peter Pollen Ford Ltd.
1060 YATES 384-1144

ESQUIMALT AUTOMART LTD.
480 Esquimalt Rd., 382-7195
CASH FOR YOUR CAR OR TRUCK
WE ALSO CONSIGN

VICTORIA AUTO BROKERS
TOP DOLLAR FOR YOUR CAR
1805 Blanshard 386-3721

CASH
We will buy your car for cash. G.C.M. Motors Ltd., 780 Goldstream Ave., 478-3242. D-7197.

SHELBOURNE AUTO MART LTD.
1640 Cedar Hill X Rd. 477-9166
We Buy Cars — Instant Cash

168 CAMPERS, TRAILERS and MOTOR HOMES

LOGAN'S RV SERVICE CENTRE
Sale Prices
IN EFFECT ON OUR GOOD SELECTION OF
OKANAGAN AND WESTERN
CAMPERS — TRAILERS
PARTS SPECIAL

Hydraulic Jacks, set	$184.95
Installation	25.00
Sani-pott Toilets	99.95
Car Fender mirrors for trailers, pr.	14.95
20-lb. propane bottles	21.50
Trailer Stack Jacks	4.75
25 ft. water hoses	3.69

PARTS — ACCESSORIES
Repairs (Including ICBC)
Open Monday-Friday 8:00-6:00
NOW OPEN
Thurs. and Fri. 'til 9 p.m.
384-0213
640 Burnside East, near Douglas
Dealer Licence D-13-458

1973 POLER TRAILER WITH canopy, excellent condition, $2,150. 478-9107.

FOR RENT 13' TRAVEL TRAILer, self-contained, $60 per week. 478-5829.

11' SELF-CONTAINED CAMPER, 3-way fridge, hydraulic jacks, best offer. 477-1952.

19' FLURY MOTOR HOME, 1976 new design, also Itasca. Jackson's 974 Goldstream, D-13607.

SNO-BIRD RECREATIONS LTD.
1621 Island Hwy. 478-3426
Campers—Trailers—Van Inserts

1973 HARDTOP TENT TRAILER, sleeps 7, table, spare tire, add a room, $750 or nearest offer. 478-3447.

69 VW WESTPHALIA, EXcellent condition, radials, stereo FM cassette, only $3295. 382-1757.

1975 11' CAMPER, SEPARATE vanity and porta-potty, custom upholstery. 479-5575.

BOAT LOADERS, FOR CAMPERS and mini homes, installed. 478-3796, 478-2754.

'73 VOLKSWAGEN SAFARI, COMpletely equipped, fridge, stove, etc., $6400 or offers. 652-3117.

FOR RENT; MINI MOTOR home, sleeps 6. 479-6344.

IMPORT CAMPER FOR RENT, $70 a week. Fully insured. 479-3471.

74 VW WESTFALIA, SPOTLESS, 17,000 miles, $7,000. 595-0603.

'75 8' GALAXIE CAMPER FULLY equipped. 592-7494.

TWO 8' CANOPIES FOR SALE. Phone 384-0727.

1975 10½' CAMPER WITH OVERhead storage, $2,750, firm. 743-5272.

69 VW WINDOW VAN, VERY clean. $1,800. 385-1272.

STARCRAFT CAMPER-TRAILER, sleeps 6, $1600. 478-6400.

FOR RENT, 8' CAMPER. 386-0283.

168 CAMPERS, TRAILERS and MOTOR HOMES

S. J. PEDEN LTD.
VANGUARD
CAMPERS—TRAILERS
MOTORHOMES—CANOPY TOPS
VAN—CONVERSIONS
PARTS AND ACCESSORIES
If you're building a camper, trailer, or boat, or converting a van or just modifying what you have, be sure to see our large assortment of SINKS, FRIDGES, ICE BOXES, ROOF VENTS, WINDOWS, SPRUCE FRAMING, PANELLING, TOILETS, LIGHT FIXTURES, HEATERS, WATER TANKS, TABLE LEGS and many more other useful items.
WE SELL AND INSTALL
Van Tops
PROFILED ALUMINUM
Rentals
S. J. PEDEN LTD.
2855 Quesnel St.
D-13432
386-3464

VICTORIA R.V. CENTRE
1080 GOLDSTREAM
478-8377
DL 26205
We Sell and Service
CAMPERS, TRAILERS, 5TH WHEELS AND MOTOR HOMES.
THESE BRAND NAMES
TERRY AND TAURUS
ALJO AND KIT
SCAMPER AND SECURITY
BENDIX AND EDSON
YOUR ONE-STOP R.V. SHOPPING CENTRE
OPEN 7 DAYS A WEEK
MON - FRI. 8:30 A.M. TILL DUSK
SAT. AND SUN. 8:30 - 6:00
We Service What We Sell

COASTLINE TRAILER CENTRE
1621 Island Hwy. 478-0933
(Across from Colwood Farmers Market)
QUALITY AND VALUE
TRAVELAIRE, RUSTLER PROWLER
TRAVELMATE, JAMBOREE MOTORHOMES
VICTORIA'S HOLIDAY MAKERS
HOURS
WEEKDAYS 10 'TIL 9 P.M.
SUNDAYS 1-5 P.M.
D-13719

RENTALS
MINI MOTORHOMES—CAMPERS —TRUCK and CAMPER—
S. J. Peden Ltd.
2855 QUESNEL ST. 386-3464

DOGWOOD TRAILER SALES
PARTS—PROPANE
RENTALS
RANDELL TRAILERS AND CAMPERS 478-6841
2630 Deville Road
Dealer Licence D13587
Highway 1 at Millstream Rd.

1972 KUSTOM KOACH, 21'6", tandem, fully self-contained. Like new, sleeps 5, for family use. Spacious for winters down South, $5,300 firm. Includes complete equalizer hitch, brake kit, mirrors, etc. Can be seen at 1875 Ferndale Road. Phone 477-4208.

LIONEL 110 HARDTOP TENT trailer, 3 burner stove, ice box, sink with pressure water tap. 10 gallon water tank and pump, spare tire and levelling jacks. Sleeps 7, used 5 days only, new condition, $1800 or best offer. Phone 479-7968.

1974 DODGE WASTERVAL CONversion, V8 autoamtic, plus many other extras. 100 per cent bank financing on approved credit. 386-2411 or 388-7262. Ask for Wayne. Ensign Dodge Trucks, Quadra at Caladonia. DL 495B.

TILLICUM FURNITURE
2612 SOOKE RD.
Now makes camper, trailer and boat cushions. Any size or shape. Full selection fabrics available. Free estimates. 478-0322.

19' PARK MODEL TRAILER, propane fridge, stove, water heater, shower, toilet, wall to wall. Converts to sleep four, $2,600. View at Thetis Lake Camp Grounds or call 478-0111 or 479-8628.

1975 24' PROWLER TRAILER, fridge, heater, stove, bathroom, toilet. Stationary. Sacrifice $5,000. View after 6 p.m. 875 Latoria Rd. —Metchosin.

TENT TRAILER FOR SALE, soft top, sleeps four to six people, very good condition, towed easily by small cars, asking $210. 478-3329.

1971 VOLKSWAGEN CAMperized pop-up top, rebuilt engine, approx. 4,000 miles. Excellent condition; $4000. Weekdays after 6, weekends anytime. 479-9244.

BY OWNER
73 half ton pickup, automatic, with factory built oversized custom canopy, all in excellent condition $3700. 746-4733 ask for Pam.

'72 VOLKSWAGEN WESTPHALIA Camper, excellent condition. Heater, ice Box, sink, radio, ply tires, 44,000 miles. $4,900. 477-5697, daily except Sunday.

1971 KUSTOM KOACH SEPArate 4 piece bathroom, double bed model. $5800 or exchange for Crawler of D6 size. 3639 Farhill Road. 478-4932

PROSPECTOR DELUXE HARDtop tent trailer, propane stove, storage for dishes and clothes, sleeps 6, excellent condition, $1,000 or what offer. 479-3301 after 5.

OLDER VACATION TRAILER, 13½', in excellent condition, tested and ready to go, $600 595-8669.

17½' TERRY TRAVEL TRAILER, sleeps 6, complete with equilizer hitch, canopy and other extras. $2,350. 479-5165.

68 AIRSTREAM, 24', SLEEPS 4, separate bath-shower, fridge, stove, $7,000 obo. Phone 746-5281 Duncan.

1974 23' SCAMPER TRAILER, all conveniences, immaculate condition, canopy, $5,500. 112-743-2794. Cobble Hill.

RANDELL 18' 5TH WHEEL trailer, for import or ½ ton truck. 656-3437.

FAMILY SIZE HARDTOP TENT trailer, $300. Phone 598-6081.

17' TRAVEL TRAILER, GOOD condition, $2,100 or offers. 652-1084.

168 CAMPERS, TRAILERS and MOTOR HOMES

DOMINION MOTORS
HOME OF
LAYTON — HOLIDAIRE TRAILERS
GALAXIE CAMPERS and CANOPIES
CHINOOK MOTORHOMES

NEW '75 — 11 Ft. GALAXIE Camper, 3-way Fridge, furnace, toilet, vanity.
WAS $3975 NOW $3675

USED '75 8-FT. GALAXIE 3-sleeper Camper, with top rack, jacks, stove, ice box, sink.
WAS $1595 NOW $1295

71 FORD ECONOLINE 300 Van Conversion, Raised roof, 3-way Fridge, stove, furnace, Power steering, V-8, automatic.
WAS $4975 NOW $4695

PARTS, ACCESSORIES REPAIRS
HOURS OPEN:
MON. to SAT. 8 A.M. to 5 P.M.
We specialize in I.C.B.C. Autoplan Campers and Trailers
1703 BLANSHARD ST.
(Across from Hudson's Bay parking lot) Victoria, B.C., 385-5012.
Dealer Licence Number D-5536

IMPALA CAMPING WORLD
TENT TRAILERS
Lionel — Leisurecraft
Tent Trailer Rentals
TRAVEL TRAILERS
Cygnet — Kit Road Ranger
MINI and MOTORHOMES
Winnebago—Empress—Brougham
Large Selection In Stock
Bona Vista 5TH WHEELS
Propane—Accessories—Service
Sani-Station
7 DAYS A WEEK 656-5304
Pat Bay Hwy. Sidney
D.L. 15802

FENNELL'S
TRAILER SUPPLIES LTD.
Parts — Propane — Repairs
CANOPIES
PARKLANE tent trailers
2 styles of VAN TOPS
Custom Building and Van Conversions
6459 Patricia Bay Hwy.
652-3941
OPEN 7 DAYS A WEEK

TRAV-L-MATE CAMPERS
For Import Trucks
HORWOOD MAZDA
Exclusive Dealers
385-1451

FOR SALE: 1974 DODGE ¾-TON V-8 deluxe camper pick-up. Auto, power brakes, 10-ply tires. Only 22,000 miles. Including 8½' Vanguard camper, fiberglass top, propane fridge, 3-burner stove with oven, heavy insulation, vent fan, sleeps 4, all in top condition. $6,900. 537-2643.

ARE YOUR TRUCK SPRINGS ADEQUATE?
We sell and install DENDOFF overload springs for all Trucks including Imports. Phone 384-0213. LOGAN'S R.V. SERVICE CENTRE, 650 Burnside East, near Douglas.

AIRSTREAM OVERLANDER 26', tandem axles, monomatic, 2 holding tanks, twin bed, rear bathroom, stereo tape, TV, also Cadillac coupe, air shocks, dual battery charger, hitch, and mirrors. Offers. 595-1969.

OLDER MERCURY ¾ TON AUtomatic, with factory built 8½' overhead camper, in excellent condition. Has to be seen. Would consider older Japanese truck in trade. 477-3408.

AS NEW 73 TERRY 21 FT. trailer. Sleeps six, completely self-contained, twin tanks, fitted carpet. Can be seen at 1370 Thurlow Rd., $5500.

VOLKSWAGEN CARAVETTE camper, similar Westohallan. English pop-up and interior. Imported new April 75, 16,800, with tent, still on warranty. $7,500. 382-0604.

1975 17½' PROWLER TRAVEL trailer, shower, toilet, vanity, 2-way fridge, 4-burner stove, oven, double sink, electric brakes, holding tanks, etc. $4,395. 592-9511.

74 REINELL, 110 HARDTOP tent trailer, 3-way fridge, sink, stove, sleeps 7, $1,700 or best offer. 112-743-2622.

1974 8' SECURITY FRIDGE, stove, furnace, etc. Excellent condition, $2200 or offers. 479-2293.

HAND-MADE CEDAR SIDING camper, inside unfinished, offers. 384-9960.

BOAT LOADERS, FOR CAMPERS and mini homes, installed. 478-3796, 478-2754.

5'X12' ENCLOSED FRAMERS trailer. Heavy duty chassis. $225.00. 385-5875 after 5 p.m.

USED VANGUARD CANOPY, for small box import truck. Offers. 383-8861.

1969 BRENTWOOD TENT TRAILer, soft top, sleeps 4-6, $450. 479-1570.

NEAR NEW LEISURE CRAFT, hardtop tent trailer, sleeps 6, propane stove, extras 652-3265.

169 MOBILE HOMES AND PARKS

SEVERAL USED AND NEAR NEW HOMES FOR SALE, on location, usually fully landscaped, with appliances and furniture.
OPEN HOUSE: Every Saturday and Sunday from 1:30 P.M. to 4:30 P.M. at "Hidden Valley", 2500 Florence Lake Road.
Sites available for new homes. Since we will soon vacate our present sales location several new homes will be available at extremely low prices.
Assistance with financial arrangements with low down payment on approved credit.
ADMIRAL HOMES LTD.
2524 Douglas St. 386-3291 478-6434
(MCD—01343A)

GOLDSTREAM MOBILE HOMES LTD.
PARAMOUNT PREMIER
MONARCH AND PARKWOOD
Modern park space available with all purchases
2994 Jacklin
478-1751 478-8391
Dealer Licence No. 01280A
OPEN TO 5:30

12'x68' 3-Bedroom Mobile Home
1½ years old. Located at Cedar Creek Mobile Home Park, Mill Bay. Monthly assess. $85. Very clean and fully furnished, $15,500. For information call Bob Kohlruss, 598-7689. CASTLE PROPERTIES LTD. 386-6164.

MINT CONDITION, 12X56 Knight mobile home, with parking space available, $8,500. 478-2642 anytime.

1974 PARAMOUNT, FURNISHED, 2 bedrooms, skirted with patio and lawn shed. $21,500, adults only. 478-5801.

HARD-TOP CAMPER TRAILER sleeps 5, available July and first 2 weeks in August. $38.50 per week. 479-5163 after 5 p.m.

HUNTING FOR A MOBILE home? Information 478-4234, 24 hours.

MOBILE HOME, 12X60 SET UP park near Shawnigan Lake. Lot in grass. 743-9801.

2 BEDROOM MOBILE HOME, City bus. Adult park. Try $100 down OAC. 592-0289 or 592-2385.

BUYING OR SELLING
Family Mobile Homes, 478-4234
Dealer Licence 00809A

169 MOBILE HOMES AND PARKS

Happy Valley HOMES LTD.
Factory Built Housing at its Finest
WE OFFER
—Broad variety of quality floorplans
—Choose your OWN Furniture
—Proven after sales-service record
—Beautiful park community for the placement of your new home.
—Bank Financing
P.S.
Construction Division Now available for on site preparation (including full basement) carports, sundecks.
We are open 7 days a week. Monday to Sat. 9 a.m. til 7 p.m. Sunday 12 til 6 p.m.
2681 SOOKE RD.
478-8303
MEMBER
WESTERN MOBILE HOME DEALERS' ASSOCIATION
D.L. 00832-A

Robinhood
SALES AND SERVICE
1976
MODELS ON DISPLAY NOW
OR
MAKE AN OFFER ON A GOOD CLEAN USED HOME.
EXAMPLE:
12x56 2-BEDROOM WITH SHAG CARPET IN LARGE FRONT ROOM. LANGFORD AREA.
ALL FINANCING ARRANGED WITH YOUR DOWN PAYMENT AS LOW AS $100. O.A.C.
FRANCHISE DEALER FOR HOMCO AND MANCO
2714 SOOKE RD.
478-9912, 478-9517
D.L. 00422A

DUB'S
MOBILE HOMES LTD.
25 Crease 386-3623
DL 00414A
Closing Special
32' NOMAD 5TH WHEEL $9595
20' NOMAD 5TH WHEEL $6595
NOMAD 8x35 park model, tipout $3295
NOMAD 8x31 self-contained $8450
Used
22' KENSKILL, really clean $3450
17' VANGUARD, as new $3150
16' TEE PEE, sleeps 6 $1145
16' SHASTA $1295
TRILLIUM, as new, gas, fridge $2295
11' TRAVELAIRE camper, real clean $2745
20' DIPLOMAT mini home, air $14,950
386-3623 382-5647

TRIANGLE HOMES LTD.
BENDIX and MANCO
2435 Trans Can. Hwy.
478-1774, D-01055A
Mon.-Sat., 9-6 P.M.

SET UP IN TRI-WAY MOBILE home park. A 12x64 Rollhome 2 bedroom and 12x68 Safeway 2 bedroom both situated on beautiful, landscaped spaces. Also 1 42x10 Estavilla. Adults only. 384-8791.

Double wide mobile home 24x40 Premier 1975. 3 bedrooms, hookup for washer-dryer. Fridge, stove, rugs, curtains. 1½ yrs. old. Immaculate condition. Secluded adult park. 10 miles for downtown. $26,000. 383-3330 after 4.

1971 12X48 2-BEDROOM MOBILE home, set up in trailer park, skirted, storage shed, perfect starter or retirement. $11,900 or offers. Phone 478-9240 anytime.

MOBILE HOME LEASES. FIVE to 10 acres each. On beautiful wooded farm land of Burgoyne Valley of Saltspring Island. $150. 112-653-4237.

69X12 MONARCH IN ADULT SECtion of park, 10 miles from city. Washer, dryer, fridge and stove, garden space, and lawn. 478-0820.

WANTED MOBILE HOME ON bus route, 2 or 3 bedrooms. Cash Private. 388-6275, Pager 732. Anytime.

MOVING MUST SELL MOBILE home situated in waterfront park. $8,000. 642-3574.

SOOKE, 12X52, FRENCH DOORS, full length veranda, $10,500. 642-4139.

178 SUMMER RESORTS

FOR RENT, WATERFRONT cabin. Shawnigan West Arm. Available from July 3 to 23, $95 per week. 478-4032.

EDELWEISS CHALETS
on Cowichan Lake, Youbou, Box 83. 745-6660.

SALT SPRING, 3 BEDROOM, $250 per month. 1 bedroom, $150 per month. 537-2702.

181 TOURIST ACCOMMODATION

GRANDVIEW TOURIST COURT
Beach cabins, fully equipped kitchens, sandy beach, clams, fishing. Example: Unit for five, $16 day. Low weekly rates. For reservations, R.R. 1, Qualicum Beach, V0T 2T0, 752-6713.

FOR RENT AT HONEYMOON Bay, permanent 1 bdrm. trailer, beach access, near Government campsite, $50 per week. Phone 749-3770.

WATERFRONT, FULLY SUPplied cottages and camping. Yellow Point area. 245-3000.

185 CONVALESCENT AND REST HOMES

PERSONAL CARE HOME HAS 1 semi-private upstairs, and 1 semi-private downstairs for ladies. Excellent meals and recreational program. Phone 385-9821, ask for Mr. or Mrs. Turner.

PRIVATE ROOM IN SMALL guest home, lady or gentleman. Good meals. 598-4423.

190 ROOM AND BOARD

OAK BAY GUEST HOUSE
1052 Newport Avenue. Small single rooms with private baths, available 15th of July. 598-3812, 598-4330, 10 a.m. to 6 p.m.

CRAIGMYLE GUEST HOUSE
Room and board, 3 meals a day. TV lounge, 1 mile from downtown. 595-5411.

193 ROOMS TO RENT

PRIVATE ENTRANCE AND bathroom, all utilities included. $70 per month. 2559 Graham St.

CLEAN FURNISHED ROOM, kitchen facilities. Jubilee area, working men. 592-6615.

193 ROOMS TO RENT

LARGE SECOND FLOOR, FRONT furnished room, facing south. Kitchenette, full gas range, refrigerator, sink. Separate toilet bath same floor. All tenants elderly, quiet. Would suit single pensioner, lady preferred. $80 monthly. 1202 Fort St. After 12 noon, phone 384-9556.

NEAR CONSERVATORY, STUdent with piano or other instruments welcome. Comfortable furnished room with private bath. $130. Avail. July 1st. 595-7913 or 642-5081.

3-BEDROOM SUITE WITH 1½ baths, kitchen, dining room and sitting room with dishwasher, fridge and stove. New wall-to-wall carpets. 479-9231.

3 FURNISHED BASEMENT rooms, with shared kitchen and bathroom facilities. $75 each, including utilities. Call Mr. Briggs, 385-7721.

$95 TO $130. SINGLE ROOMS, includes utilities, tables, chairs, beds and hot plates. Available immediately. Vic-West area. 384-5605.

WORKING FEMALE, BEAUTIful room, wall-to-wall carpet, private entrance, share de luxe kitchen and baths. $115. 595-7874.

FURNISHED ROOM, NEAR downtown, board optional. 315 Vancouver St.

CLEAN, FURNISHED ROOM, Jubilee area, reasonable rent to student or working man. 595-4648.

ROCKLAND MANOR. LUXURY furnished room and kitchenette. After 6:00 p.m. 598-4044.

CARPETED, FURNISHED ROOM. Share bath, mature male. 595-3293, eves.

ROOM FOR RENT, W-W CARpet, share kitchen and bathroom. $100. 595-0931.

ROOM NEAR BEACON HILL park, no cooking, $21 weekly. 386-6252.

LARGE CARPETED, SHARE kitchen, laundry, bath, utilities included, $100. 658-1158.

ATTRACTIVE ROOM FOR RENT, July 1st. $100 per month. Household privileges. 385-0151.

SINGLE FURNISHED ROOM, quiet, non-smoking, females only. 595-4620.

FAIRFIELD SEAVIEW, SUPER room, share kitchen and bath. $130 monthly. 592-2716.

COMFORTABLE FURNISHED room in clean, easy living house. Phone 386-8272.

WELL FURNISHED ROOM close to bus in Oak Bay. 592-4748.

ROOM TO RENT, $28 A WEEK. 388-7629.

197 HOUSEKEEPING ROOMS TO RENT

ROCKLAND
Bright, clean, attractive housekeeping room in Rockland, available July 1st. One block from YWCA, $103.97 and $89.28. References required. 479-4594.

BRIGHT, CLEAN, REDECOrated furnished, fridge and range and utensils. All utilities incl., share bath. Fort Street, $139. 598-4219.

$95 PER MONTH. UPSTAIRS room, quiet men only. Available immediately. Walking distance to downtown. 386-7869.

CLOSE TO GORGE PARK CAPitle, small but

200 APARTMENTS TO RENT UNFURNISHED

BROWN BROS. on BLANSHARD

"People Helping People"

ONE BEDROOM

$190.06—BARRINGTON MANOR, 2174 Cadboro Bay Road, W-W carpeting Avail. July 1st.
$171.75—GREENLEAVES APTS., 2523 Wark Street, W-W carpeting Avail. July 1st.

TWO BEDROOM

$243.32—ANTRIM COURT, 2310 Quadra Street, W-W carpeting, Avail. Immed.
$194.69—GREENLEAVES APTS., 2523 Wark Street, W-W carpeting, Avail. July 1.

BROWN BROS. ON BLANSHARD, 385-8771 (anytime)

VACANCIES

Hundreds of Vacancies Monthly Western Canada's Largest Most Experienced Rental Agencies Member of BBB. Small fee.
$150—Bach. furn. utilities.
$152—Bach. swirl pool, avail. now.
$140—Bach. Fairfield, nice.
$100—Bach. Fireplace. Adults
$200—1 BR. Cent. Saanich. Cat.
$116—1 Br. Sooke, dup., cat.
$174—1-Br. child, 3 avail. August.
$200—1-Br. now, Fireplace.
$250—2 BR. duplex. Kids, pets.
$230—2-Br. duplex, child.
$217—2-Br. sauna, Oak Bay.
$225—2-Br. dup. child, pet.
$270—3-Br. child, Esq.
HOMEHUNTERS
OPEN 7 DAYS A WEEK
1394 Hillside Ave., 598-5101

WATERFRONT LUXURY APT. 3-BEDROOM, WALL-TO-WALL throughout, 1½ baths, fireplace, balcony, cablevision. Building located on quiet cul-de-sac without traffic. Heated covered pool, sauna. Adults only. Call resident manager 383-0734 or 382-3721.

ESQUIMALT AREA, AVAILABLE immediately, one large bedroom suite. Also available August 1, 2-bedroom. No pets or children, sorry. Has added attraction, heated outdoor swimming pool. 383-3224.

BICKERTON COURT

2-bedroom suite, fantastic view of ocean and mountain, close to downtown location. Complete with swimming pool. For viewing contact Pat Snow, 386-7545 or 592-3931.

ADMIRALS SQUARE

Beautiful 2-bedroom apartment, available now. Conveniently located on the corner of Esquimalt and Admirals Road. Call 383-4446 or 385-3738.

ESQUIMALT DISTRICT, OVERlooking West Bay Marina. 1-bedroom apartments from $205, including cable and heat. Sorry, no children or pets. Please call after 12 noon. 386-9826.

CHOICE 1-BEDROOM SUITES IN newly renovated building, fireplaces, new appliances, WWC, central, $200. Apply Garden City Properties Management Ltd., 598-5194.

1-BEDROOM SUITES. IMMEDIate occupancy and August 1, spacious, rugs, drapes, swimming pool and sauna. $215 per month. 1243 Bay Street. 385-5092.

TIDELINE APARTMENTS
1470 DALLAS ROAD
Bachelor Suite—$159.02
Resident Manager, 382-5851

FAIRFIELD AREA, MODERN self-contained 1-bedroom suite, available August 1st, including cablevision, heat and laundry facilities, $195. 385-4824.

AVAILABLE IMMEDIATELY near Town and Country 3-bedroom suite wall-to-wall carpet, fireplace, fridge, stove, washer, dryer. $275. No pets. 382-3654.

JAMES BAY, TOP FLOOR, corner, large 2-bedroom, available July 1. Please contact 477-1275 after 5.

TWO-BEDROOM BASEMENT suite, $200 monthly including utilities, no pets. 386-2746.

ONE-BEDROOM APARTMENT, all utilities paid, $150. 382-8714.

OAK BAY, 1-BEDROOM, prefer working couple. 592-0370.

ONE-BEDROOM APARTMENT, 1140 Pandora, $200. 382-4293.

201 APARTMENTS TO RENT FURNISHED

BRAND NEW APARTMENT
Ideal for Singles
Furnished and Unfurnished Bachelors
FROM $195.00
Each suite is large with its own outside entrance and underground parking. The furnished suites include TVs. Call 479-3366 Brian; 652-4159 Bob; 477-4323 Richard.

TOURISTS

One-bedroom suite, in side-by-side duplex near Parliament Buildings. Can accommodate up to four people. Fully furnished, pets and children OK. $75 per week. D. MacKillop 384-0308. C. Warren 384-9798 or 385-5113.

WHY RENT?

Less than $2,000 down will get you a one-bedroom, fully furnished apartment with mountains and waterviews, sauna, swirlpool and pool room. Prices start from $31,000. Call:
595-5171 LES BOHER 598-1665
TERRY SMOLLETT
595-5171 656-5882
CANADA TRUST

ESQUIMALT CLOSE IN
$176.95 — 3½ Rm (1 Bdrm) with main furniture and wall to wall carpet. Heat, Hot and cold water. Mature working. Please — no pets or children. July 1st. Dickie Agencies Ltd. 919 Fort Sq. 382-4312. (Call between 9:30-3:30).

JUBILEE DISTRICT NICELY FURnished bachelor suite suitable for clean mature working lady. Not suitable for children or pets. 382-6603 anytime or 595-8121 after 7.

SPACIOUS BACHELOR AND ONE bedroom, fully furnished including linen and kitchen utensils. $210 to $230. Adults, no pets. 592-9516 office hours.

VACANT FURNISHED ONE-bedroom basement suite on Rockland. Fridge, stove, utilities included. Quiet single person. $155. 382-5240.

SELKIRK AREA, 1-BEDROOM basement, suitable for one adult, $155. Utilities included. 595-3293 eves.

BEDROOM SUITE FOR RENT. Available July 1st. $245. Children welcome. No pets. 383-5951 anytime.

BRIGHT, SUNNY BACHELOR suite, close to town and Victoria General Hospital, non-smoker, working person only. 382-0477.

SIMPSON SEARS. BRIGHT ONE bedroom self-contained, furnished bedroom suite. Quiet reliable tenant only. $155. 477-3626 or 385-7721.

AVAILABLE JULY 1, FULLY furnished bachelor suite. All utilities included. Fernwood and Gladstone area. 385-4364.

DELUXE STUDIO FOR TWO. Downtown, pool, sauna etc., $250. 383-3769 or 595-7804.

$250. LARGE UPSTAIRS. HEAT, parking, furnished or unfurnished. 382-9449.

VIEW ROYAL 2-BEDROOM COTtage, $240 includes all utilities, sorry no children. 479-8112.

BASEMENT SUITE FOR RENT, self contained, single person, city located, $195. 383-9808.

ROOM FOR OLD MAN, NON drinker. See manager, 1255 Pandora.

1 BEDROOM, COMFORTABLE, to sublet, plants need watering. $85. 592-9531.

ONE BEDROOM, KITCHEN, bath, quiet man, non-smoker. $140. 385-6292.

2-ROOM BASEMENT SUITE, Colwood area, cablevision, $125 a month. 478-7536.

GIRL IN TWENTIES TO SHARE house, Oak Bay. 592-0872.

VIEW ROYAL, STUDENTS SUITE near university bus $90. 479-8112.

FURNISHED SUITE FOR RENT. $175 per month. 479-1539.

2-BEDROOMS, SPACIOUS, CLOSE in, $240. 386-7231.

201 APARTMENTS TO RENT FURNISHED

COMPACT FURNISHED BACHElor apartment, ideal for working tenant or pensioner. No children, no pets. Security deposit required. Contact manager, 11 a.m. to 3 p.m., 820 Fisgard. 1 block from the Bay.

KENT APARTMENTS, 1322 Blanshard at Johnston, July 1st. Furnished studio suite. Responsible adult, non-smokers only. No children, no pets. $167 per month. 477-9370.

OVERLOOKING BEACON HILL Park, large 2-bedroom furnished condominium, with 1½ baths, parking, sauna, whirlpool, recreation area. Immediate possession. 384-1381.

203 APARTMENTS WANTED

STANDARD FURNITURE
Three Rooms from
$40 per month
Immediate Delivery
382-5111

RESPONSIBLE COUPLE NEED large 1-bedroom possibly 2-bedroom independent apartment, duplex or house in city area by July 15 or August 1st. 388-5331 or 385-7257.

FORCED TO MOVE TO MAKE way for condominium development. Looking for another bachelor suite in older home. Rockland-Fairfield by Septeber. 384-4269 evenings.

RESPONSIBLE COUPLE WITH 5-year-old child desires spacious 3-bedroom suite or duplex. Price range $300. Close to schools, Fairfield area preferred. 478-1147.

NEED BY B.C. HYDRO EMployee basement suite or apt. ground level for $150 July 1st. phone 382-9261 Eric 8-4 p.m., Close to town.

RESPONSIBLE WORKING GIRL requires one-bedroom apartment, August 1 or September 1, preferably with hardwood floors. $150-$180. 592-3142. 9 a.m.-12 p.m.

WORKING GIRL 23 WANTS SAME to share 2-bedroom apartment. Must be tidy, honest and co-operative, 385-7969 after 4.

RESPONSIBLE WORKING woman wants one bedroom suite in older home. Rockland-Fairfield, references. 598-6351.

WANTED — SUITE IN OLDER home. Responsible working man. Will share bath. Prefer under $150. 385-1178 or 382-7622.

NEWLY ARRIVED C.A. REquires 1 bedroom unfurnished apartment immediately. Up to $250. 382-4362, after 4:30.

FEMALE UNIVERSITY STUdent would like furnished apartment or suite, close to UVic, or on bus route for Sept. 1st. 382-2648.

1 BEDROOM SUITE REQUIRED by responsible mature lady with small dog. 595-3407

204 SHARE ACCOMMODATION

FEMALE, 20, WILL SHARE 2 bedroom basement suite with same. Rent $125. Non-smoker, available immediately. 479-3066 or 477-9588.

TWO UNIVERSITY GIRLS to share deluxe one bedroom condominium, next to University. 477-8491.

ROOM FOR 3 MORE TO SHARE 5-bedroom house in Brentwood. Available July 1, 652-1581.

WANTED IMMEDIATELY young lady to share house in Brentwood. 652-3644.

WORKING MAN, 23, WISHES TO share 2-bedroom house with hip person. 658-1032, after 5.

FOURTH PERSON NEEDED TO share fine house at 3559 Elliston place, prefer male. 385-7853.

WORKING GIRL (APPROXImately 35) to share apartment. August 1. 383-7004, 5-7.

MAN 27, WOULD LIKE FEMALE to share 2-bedroom downtown suite. 382-7617 after 6.

ROOMS FOR STUDENTS, McKenzie Quadra area, single or double. 382-0569.

WATERFRONT WILLIS POINT, new 3-bedroom home, $425, 658-5428 or 652-1554.

206 DUPLEXES TO RENT

SINCE 1887 Pemberton, Holmes Ltd.

1000 Government St.

$359.45 — 3-bedroom, 5x5, Tillicum. Children welcome. Available now.
$350 — 3-bedroom 5x5, Metchosin. 2 acres. Children and pet enclosure. Available now.
$350—2-bedroom 5x5, quadra-McKenzie. Close to schools and shops — 2 children welcome. Available now.
$275—2-bedroom upper duplex. Oak Bay. Suitable for middle-aged only. Available now.
$172.80 — 1-bedroom upper duplex. John St. Available August.
RENTAL DEPT — 384-8124

1 BEDROOM SIDE IN NEW Side-by-Side Duplex. Very large living room. Stove, Fridge, Carport, large storage basement. One child acceptable. $250. Across from public beach in the Shawnigan Lake Village. Country location. Superb lake view. Immediate occupancy. Shawnigan Realty. 743-5311 or 743-2607 (collect).

BE THE FIRST TO RENT THIS new 3 bedroom 1½ bath duplex. Trees, patio, ample parking. Close to shops. Available now. $385 per month. Includes water. 478-2459 or 477-5306.

MODERN 3-BEDROOM 4SX5 DUplex. Fridge, stove. Close to Simpsons-Sears. $395 mo. Includes water and carport. Immediate possession. 478-1950. Children welcome.

DUPLEX—$275
Two bedroom, quiet town and country area. Fridge, stove, washer, dryer, w-w carpet, etc. Available now. 479-7662.

DUPLEX TO RENT UNFURnished, 2bedrooms, stove, available July 15, rent per month $209. Apply the Royal Trust Company. 386-4311.

LARGE LOWER SUITE, 2 BEDroom, fridge, stove. Available July 1st. Children welcome. Ideal for nurses, near Jubilee Hospital. $325. 598-6956, 479-4642.

2 BEDROOM LOWER DUPLEX, self-contained, fireplace, fridge, stove, water, no pets, children welcome, near shopping and bus stop, and schools. Phone 383-3186.

UPPER SUITE, AVAILABLE July 1, 1-bedroom older house with character. Ideal for single person. All utilities included. No pets. $215. 479-8839 evenings.

2-BEDROOM, SIDE BY SIDE DUplex, full basement, $258 per month. Sorry no pets. 384-2772. 1st July.

RICHARDSON—GONZALES
2-bedroom, full basement, drive-in garage. Good garden. $300. 477-0870.

NEW 2 BEDROOM DUPLEX, with fireplace, wall to wall, electric heat, full basement, rent $330. Phone 477-5128.

SAXE POINT PARK, LOVELY side 3 bedroom duplex, family room, patio, garage, close all amenities, $375. 385-4209.

2-BEDROOM DUPLEX, LANGford, w to w living room and bedroom, fridge and stove, garage, $245. 478-2450.

AVAILABLE 2 BEDROOMS WITH rec room in basement, near town, hydro and heat included. $325. 383-6776.

2-BEDROOM, UPPER DUPLEX, large rooms, Oak Bay on ½ acre lot. $300 per month. 598-1665.

MODERN 3-BEDROOM, STOVE and fridge, full basement, drive-in garage, $285 a month. 384-5473.

OAK BAY, NEAR SHOPPING center, main floor, 3 bedrooms, basement, $375. 592-6404.

FOUR-BEDROOM DELUXE DUplex, side-by-side, fireplace. 592-4023.

RETIRED PENSIONED VETERan to share furnished apartment. Suite 4, 538 West Bay Terrace.

2 BEDROOM SIDE - BY - SIDE duplex, in Oak Bay, avail. July 1. $295. 595-3293 eves.

3-BEDROOM DUPLEX. AVAILable now. 385-4908.

210 HOUSES TO RENT UNFURNISHED

SINCE 1887 Pemberton, Holmes Ltd.

1000 Government St.

$351—2 Br. Elk Lake. All Appliances. 1 child Welcome. Avial July
$315—3 Br. Sidney. Suitable for family. Children welcome — Avail. July 15
$700—5 Br. C. Saanich. Tennis Court — Boathouse. All appliances. Children welcome. Avail. July 15.
475— 3 Br. Mt. Doug area. All appliances, older children welcome. Avail. August
$395—2 Br. Townhouse. Oak Bay. All appliances. Older child welcome Avail. now.
RENTAL DEPT. 384-8124

FOR LEASE IN ESQUIMALT-Gorge area, 2 bedrooms, dining room, living room with fireplace, basement suitable for rental if desired. $400 per month. 388-9233 or 656-6874.

GORDON HEAD. CHARMING 3-bedroom house, with fireplace. All appliances included. Sundeck, partial basement and garage. Adult family preferred. $400. 382-5240.

NEW HOUSE FOR RENT 2 blocks from University. 3 bedrooms, 1½ baths, wall to wall carpet, drive-in garage. Immediately. Responsible family. $485. Call after 5—592-6811.

NEW SPLIT LEVEL HOUSE FOR rent. Immediately. 2 blocks to University. 5 bedrooms, 2½ baths, wall to wall carpet, carport. Responsible family. $600. Call after 5—592-6811.

GORDON HEAD
6 month old, 3 bedroom, full basement home, 1½ bathrooms, fireplace, w-w carpet, etc. New fridge and stove. $395 per month. 652-4159.

BEDROOM, FAMILY HOME near Quadra elementary, nice living room with fireplace, wall to wall, full basement and drive-in garage. July 1st. $400 including appliances if required. 385-2142 after 5 p.m.

3 BEDROOM HOUSE, LIVING room with fireplace, basement and drive-in garage, oil heat. One block from Hillside shopping centre. Available immediately $400 month. 595-5313.

GORGE AREA, CHILD WELcome. 2 bedrooms, bathroom, dining room, living room, fireplace, full basement, stove, fridge, July 1st. Phone 382-3825 after 5.

LANGFORD — 2 BEDROOM bungalow, close to old Highway and Millstream. Stove and fridge. $300. per month. Apply The Royal Trust Company, 388-4311.

AVAILABLE JULY 1ST. IN CADboro Bay, 3 bedroom house, dining room, sundeck, Adult family preferred. No pets please. $400 a month. 477-5227.

2 BR WATERFRONT WITH guest cottage, Cordova Bay, $550 p.m. Call SYKES, 386-2955 or 386-3216. Century 21 Maytair Realty.

SOUTH OAK BAY, 4 BEDROOMS, large living room with fireplace. Separate dining room, stove, fridge, dishwasher, July 1st. $425. 598-1523 or 598-5875.

3 BDR. HOME CLOSE TO SHOPping and town. Full basement with another room. $275.00 plus utilities. 385-7721 Kent Macleod 595-4273
WESTWALL MANAGEMENT

COLWOOD BEAUTY $385.00
Newer 3 bdrm, split-level available August 1st or sooner to local tenant with references. Western Homes Ltd., 386-3494.

4 OR 5 YOUNG ADULTS CHILDREN, PETS, WELCOME
4-bedroom house available soon. Near Fernwood and Bay. $415. 479-1195. If no answer 382-8135.

2 BEDROOMS, $275 PER MONTH, children and pets welcome. Available immediately. 386-7369.

LARGE 2-BEDROOM HOUSE IN Woolco area. Available July 1. 388-7818.

FOR RENT 2-BEDROOM HOUSE. $175 per month. July 1st. Call 384-0036.

211 HOUSES TO RENT FURNISHED

FAIRFIELD—CLOSE-IN
Fairfield and Vancouver—Townhouse—Modern 5½ rms. (2 bdrms. plus) 4-pce. bath, plus 2-pce. (plus laundry with plumbing)—U-shaped cabinet kitchen with range and garbator, fridge and new elect. range—high basement (Laundry room wired for 220 V includes washing mach) also rumpus room, rent of $365 (F.P. 28) includes heat and water, some furniture. No pets, small child okay with couple willing to decorate. Dickie Agencies Ltd., 919 Fort St., 382-4312 eves. 477-4662.

AVAILABLE JULY 1st—SEPT. 1st. Character Tudor — 27' living room (F.P.); separate D.R., den (F.P.), 3 bedrooms, 2 bathrooms, South Oak Bay, 1-3 acre (gardener incl.). Responsible couple only, no pets. $400 mo.
CANADA TRUST 595-5171

AVAILABLE JULY 1, FURnished 12x56 two-bedroom trailer, including washer and dryer, located in small park near Sooke. Small children welcome, but no pets. Rent $240 plus deposit. 478-8989.

SHAWNIGAN LAKE. WAterfront. One bedroom cottage, furnished with all facilities. $150 a week or $400 a month. 388-4660. or 478-6080 after 6 p.m.

FOR RENT WITH OPTION TO purchase. 1,152 square feet, 3-bedroom home, fully furnished with washer, dryer, wall-to-wall carpet. $425 per month. 478-2642.

FURNISHED HOUSE, RENT TO elderly couple. $300. Walking distance to downtown. 385-1812.

212 HOUSES WANTED TO RENT

2-BEDROOM COTTAGE, DUPLEX or house, city outskirts. On or off farmers property. With stove and fridge. Rent under $220 per month. Utilities Included. Wanted for August 1st, by first year University Student and Brother. Both respons and in early 20's. References available. Please phone 382-3439 if no answer 387-5231. (Kathy)

LOOKING FOR 1 BEDROOM guest cottage or private quiet older suite, could commute. Begin August or September. Work 592-1281, Loc. 243. Home 592-9338.

QUIET RESPONSIBLE COUPLE with 5-year old daughter, are looking for older house or suite, 2-3 bedrooms, good references. 385-6843.

OAK BAY AREA, 2 BEDROOM house or ground floor duplex, rent $200 to $250 for quiet lady, non-smoker, no pets, ideal tenant. 386-6649.

WORKING COUPLE REQUIRE 1 or 2 bedroom house with basement or garage by August 1st. References: Phone 384-1458 after 5 p.m. Rent to $275.

SMALL HOUSE NEEDED BY young couple on Saanich Peninsula, July 1st. Before 4:30, 388-7148, ask for Sheryl ;after 6, 656-4539.

MOTHER AND DAUGHTER want secluded, primitive cabin during August, for writer's retreat. References. 598-7480.

RESPONSIBLE WORKING MAN looking for small house to rent or caretake. Will do gardening, maintenance, etc. 477-4439.

YOUNG COUPLE WISH TO RENT home until end of August, needed immediately. References available. 385-4807 or 595-0279.

HOUSE TO SUBLET IN SOOKE area, for July and August. 642-5003.

WORKING COUPLE REQUIRE 2 bedroom house in Fairfield, Oak Bay or Cordova Bay. 383-7096.

215 HALLS, WAREHOUSES, STORES and OFFICES TO RENT

WAREHOUSES FOR LEASE

4495 square feet, 7200 sq. ft. in Keating Industrial Area.
1460 square feet, 1120 square feet in Town and Country district.
New block building, including offices, for light manufacturing or warehousing.
386-2910 656-3233

215 HALLS, WAREHOUSES, STORES and OFFICES TO RENT

REALSPAN PROPERTIES LTD.
1031 VANCOUVER ST. 388-6454

WE SPECIALIZE IN LEASING

Pandora—7200 sq. ft. Retail-Whse.
Quadra—up to 1000 sq. ft. ground floor office-retail.
Douglas—Ground floor retail 2200 sq. feet.
Hillside—Professional offices with parking
Oak Bay—A-C offices in new bldg parking.
City Core—New Concrete professional offices with parking.
N. Douglas—Warehouse.
Hillside—New whse from 3200 sq. ft.

R. I. MURPHY
B. H. DOVEY

NOW AVAILABLE FOR LEASE

OFFICE SPACE
NORTH PARK — 1,200 sq. ft. Close to downtown core. Loads of onsite parking.
ESQ.—Available Sept. 1. 400 sq. ft. Ideal for account. or business office.
YATES ST. — 2,000 sq. ft. Available now. 2nd floor. Reasonable Rents.

RETAIL SPACE
FORT ST. at Jubilee, 1,000 sq. ft.
ESQ. — 1,200 sq. ft., can be split.
HILLSIDE — 1,000, sq. ft. with offices and carpet.

WAREHOUSE SPACE
MAYFAIR — 6,000 sq. ft. excellent location. Ideal retail — Service outlet.
ESQ. — 3,000 sq. ft. off-street loading and parking.
VICTORIA — 1,900 sq. ft. Tailored Bldg.
TYEE RD. — 2,000 sq. ft. Dock loading. Excellent location.
For further information contact:
384-8124 J. S. COLWELL 479-4670
384-8124 R. D. LAW 478-8124
PEMBERTON, HOLMES, LTD.
384-8124 384-8124
1000 Government Street

YOU COULD PAY MORE FOR LIGHT INDUSTRIAL WAREHOUSE SPACE

But you don't need to. We bring to your attention this new centrally located, high, open warehouse-light industrial space for lease on a 5-year renewable basis. Up to 16,000 sq. ft. of space in units of 4300 sq. ft. to 7255 sq. ft. $2.50 per sq. ft. net or $3.00 net. Please direct your inquiries to:
ROBERT DANIELSEN
595-5171 595-4482
CANADA TRUST

BRAND NEW OFFICE SPACE
CONVENIENT LOCATION

One complete floor of 3600 sq. ft. of office space on the second floor for lease. Pick the size to suit you and we will put in all partitions necessary, included in the negotiable rents are air conditioning, electricity, janitorial services, elevator and parking. For any further information and viewing call:
386-6796 WILF GEE
Westmont Realty Ltd.
920 Hillside
386-9796

Park Pacific

PROFESSIONAL OFFICE SPACE available in new five-storey concrete, fully air-conditioned and carpeted building on Quadra Street near McKenzie Avenue with abundant on-site parking. Architect-designed interior layout and decor
Park Pacific Apartments Ltd.
388-5491

PROFESSIONAL OR COMMERCIAL OFFICE SPACE TO RENT
830 PEMBROKE
—2 areas 1200 sq. ft., partitioned for doctors' offices.
—1 area 2700 sq. ft., open
829 ADMIRALS
—1 area 1375 sq. ft.
Rates from $4.00 sq. ft.
KILMARNOCK HOLDINGS LTD.
592-2434

PARLIAMENT NEWS
Excellent location in new complete parking areas available plex in James Bay. Good on- from 564 to 1000 square feet.
HILLSIDE AVENUE
Newly decorated and carpeted. 1000 sq. ft. at street level. Excellent access and exposure.
L. JACKSON
JACK MEARS
OAK BAY REALTY LTD.
598-3321

PROFESSIONAL OR COMMERCIAL OFFICE

352 sq. ft. office in brand new building. Separate outside entrance, private bathroom. Separate office and reception area. Heating and air-conditioning included $220-monthly.
385-7721 Kent MacLeod 595-4273
WESTALL MANAGEMENT LTD.

649 JOHNSON ST.
IN THE HEART OF DOWNTOWN. Large heated store area, 3,650 square feet plus mezzanine, full toilets — hot water heat.
Apply the Royal Trust Co.
1205 Government St.
388-4311

WAREHOUSE—MAYFAIR AREA
Two acres of 3000 and 1400 square feet still available. Fully sprinklered, dock-level loading, excellent access.
J. MEARS L. JACKSON
598-3321
JACK MEARS
OAK BAY REALTY LTD.

CHAMBERLAIN WALK
1841 Oak Bay Ave.
Limited Vacancies for
2-bedroom suite $300
1-bedroom suite $230
Bachelor suite $195
Phone manageress 598-1120
Roberts Investments Ltd.

OPENING A BOUTIQUE OR SPECIALTY SHOP???
Act today to get in on our prime Esquimalt ground floor. Store-front space, in fashionable courtyard complex complete with carpet and air conditioning. Ample exposure and customer parking. Call 388-5471 or 385-5896.

STUDIO
Available immediately, a large bright area of approx. 800 sq. ft. second floor level. Rent of $150 per month includes heat and light. For further details contact Mr. Anderson at 382-2721.

HASHNA COURT
Choice offices, wholesale and warehouse space available. Ideally located 3347 Oak St. Reasonable rent, come and compare. Courtesy to agents. A. S. Bains Developments Ltd., 384-5016 anytime.

OFFICE SPACE
Approximately 1326 sq. ft. office available in modern air-conditioned professional building. Partitioned and carpeted. Opposite city parkade. Reasonable rent. Contact M.E.P.C. 383-4168.

AIR CONDITIONED OFFICE SPACE
New building near arena, $3.75 sq. ft. in Esquimalt $2.75 sq. ft. 386-0832. 9:00 to 5:00

PRIME RETAIL OR OFFICE space. 400 square feet, street level exposure. Self-contained. Good parking. 3582 Quadra St. 386-9598 or 385-7144.

SMALL OFFICE DOWNTOWN
Government Street — Approx. 300 sq. ft. Utilities incl. $125.00.
Call Brown Bros. 385-8771 (anytime).

STORE OR OFFICE AVAILABLE on Herald Street near The Bay. Apply Victoria Tire Ltd. 382-6184, nights 479-4976.

RETAIL STORE 900 SQ. FT. parking. 921 Fort. 385-1543.

215 HALLS, WAREHOUSES, STORES and OFFICES TO RENT

PROFESSIONAL OR COMMERCIAL OFFICE
969 sq. ft. office in brand new building. Separate outside entrance, private bathroom. Heating and air-conditioning included. $605 per month.
385-7721 Kent Macleod 595-4273
WESTALL MANAGEMENT LTD.

SHOPPING CENTRE NOW LEASing, retail space available. Contact Hatley Park Shopping Centre Ltd. 388-5812.

BEACON PLAZA SIDNEY
Office or retail space, 580 sq. ft. Phone evenings. 592-6282.

WORKSHOP SPACE FOR RENT, 350 square feet, with storage space. $110. 384-3935 or 385-4807.

NEW OFFICE SPACE FOR lease 1,000 sq. ft. ground floor, 325 per month 477-8625, 658-8542.

2000 SQ. FT. WAREHOUSE, NICE office, close in, good parking. 598-5965.

600 SQ. FT. STORAGE OR OFfice space, $75 per month. 478-6770.

COMMERCIAL OR WAREHOUSE space available. 595-6839.

233 MORTGAGE LOANS and INSURANCE

We Specialize In FINANCING DEVELOPMENT

1st and 2nd MORTGAGE LOANS ON ACREAGE, APT. SITES Or Most Any Real Estate Holdings ANYWHERE IN B.C.

CASH VALUATIONS ON EXISTING MORTGAGES OR AGREEMENTS GIVEN WITHOUT OBLIGATION COURTESY TO FELLOW BROKERS
PHONE MR. LEN THOMAS COLLECT AT 384-7128

Douglas Hawkes Ltd.
990 Blanshard St.

1st - 2nd - 3rd MORTGAGE LOANS

NO BONUS
NO DISCOUNT
NO HIDDEN CHARGES

Examples

Borrow	Pay Monthly
$ 2,500	$ 34.23
$ 5,000	$ 68.46
$10,000	$136.91
$15,000	$205.36

15-year amort. — 5 year term
No amounts to small or too large
Interviews in privacy of your own home
Money immediately available

W. A. (Bill) Hodgson
385-2458
EVENINGS: 385-4528
24-hour Service
Byron Price and Associates Ltd.

TRY TRUMP

We specialize in
LAND, CONSTRUCTION AND DEVELOPMENT MORTGAGES

Trump Mortgage and Development Corp.
598-3014

MORTGAGES WANTED
As down payments on several beautiful homes. Also revenue properties—like 7 apts. in Fairfield, also 33 apt. and 37 (Some clear title). If you are receiving payments on agts. of sale, or mortgages you can buy one of the above (or all) — or we will pay cash for your mortgage. All suggestions considered. Please call Dickie Agencies Ltd. 919 Fort St. 382-4312—Res. 477-4662.

MORTGAGE FUNDS AVAILABLE FOR FIRST MORTGAGES AT 12%, SECOND MORTGAGES AT 13% AND INTERIM FINANCING. FOR DETAILS CONTACT MR. MCKENZIE 386-7521. BOORMAN INVESTMENT CO., LTD. 1111

Call today for fast, courteous, confidential service — Don MacGillivray, Roberts Investments and Management Ltd., 702-1175 Douglas St. (Bank of Commerce Bldg.). Telephone 388-6691.

Funds available immediately for 1st and 2nd mortgages. Contact:
david burr ltd.
655 FORT ST 384-9325

Mortgage funds now available. CONTINENTAL ESTATES CORP. 77 Fort St. 385-6778

234 MORTGAGES FOR SALE

FOR SALE, EXCELLENT 2NDS, $5,000 at 17%, 3-year term, $10,000 at 17%, 5-year term, $10,000 at 17%, 5-year term, $5,500 at 17% 3-year term.
Lakeview Management Ltd. No. 1, 215 Sixth Street, Courtenay, 338-5379.
Also Victoria office 382-0212.

18%
Secure Short Term 1st and 2nd. Interest Paid Monthly. Call Bob Geddes — 477-9514
CENTURY 21 — PRINCIPAL PROPERTIES LTD.
4088 Shelbourne

235 WANTED TO BORROW

First Mortgage Funds Required
$25,000, at 12% 5 Year Term.
$30,000, at 12% 5 Year Term.
$40,000, at 12% 5 Year Term.
$45,000, at 12% 5 Year Term.
Second Mortgage
$50,000, at 15% 3 Year Term.
For details contact Mr. McKenzie, 385-6521, Boorman Investment Co., Ltd., 1111 Government St.

240 BUSINESS OPPORTUNITIES

the Permanent
1125 DOUGLAS ST. and 2647 SHELBOURNE ST.

"Business Opportunity"
Strategic corner lot, 4 blocks from city centre in desirable Rockland. Zoned R-3 with good possibility of it being rezoned commercial. Excellent holding property. Asking only $136,200 and 14 unit apartment conversion grossing over $20,000 per annum, now on property. For more detail call J. G. BAILLIE, 382-9191 or 479-4594.

"Commercial Corner"
Light industrial zoned corner in Victoria West well priced at $84,200 and owner will consider all reasonable offers. To view please call J. G. BAILLIE, 382-9191 or 479-4594.

Canada Permanent Trust Company

240 BUSINESS OPPORTUNITIES

Green Acres
HENDERSON REALTY 385-9741

CATERING AND NIGHTCLUB
Going concern, seating up to 250 people. Bar, kitchen and large dance floor. Excellent lease. Owner moving. Priced to sell $78,000.
KEN IVERSON 477-5641
FRED CARVER 385-9741

DOWNTOWN RETAIL STORE FOR LEASE

Prime location on 700 block Yates comprising 750 square feet with adequate lighting, full carpeting and washroom facilities. Rental presently $575 month — conditional on purchase of $3,000 in fixtures and improvements. Call 384-3512.

UNIQUE SERVICE PRODUCT AVAILABLE

for the first time in Canada a solution has been developed and field tested to solve the rising cost of heating homes and commercial buildings.
A backlog of orders and leads await an active distributor for Victoria. If you have $15,000 to invest in your own business, call Mr. A. Halle, 682-5747 or write Duplex Energy Sealents Ltd., No. 410, 325 Howe Street, Vancouver, B.C. V6C 1Z7.

BROWN BROS. on BLANSHARD

"People Helping People"

Want to Start a New Retail Business?
Call me about this small store immediately available in excellent downtown location. Good exposure. High traffic count; tourists and visitors. Leasehold interest, quality fixtures and improvements for sale. Asking $18,000.00. MLS.
ALAN U. POTTER 385-8771 (anytime)

17 SUITE
Investor's Jewel
—Prime 5-yr.-old building
—One of the best locations in Victoria
—Ideal for owner management
—Excellent holding property due to location and quality
—High gross because building is operated furnished with maid service.
—Very stable tenancy
—Shows good cash flow
—Priced 7 times gross at $395,000
HERB SMITH
ANGLO CANADIAN REALTY LTD.
388-6651 (24 HRS.)

Wolstencroft
MARINA

Centrally located Vancouver Island. Near B.C. Ferry Terminal. Entire operation upgraded with terrific expansion potential. Excellent living quarters. Full price including new stock $249,000.00. Call J. THOMPSON 524-3641 or (res.) 524-5166
WOLSTENCROFT AGENCIES LTD.
344 Columbia Street New West.

Western HOMES Ltd.

DOUGLAS-BAY ST.
12,600 sq. ft. of PRIME (zoned CIN) property. Land use can be 7 storeys — Apts., condos, office, retail, marine, etc., etc. Excellent 2,450 sq. ft. steel reinforced concrete block building. Good access, parking and location. Could be terms. Quick action will save money. Owner will lease back. Call Ken Jensen, 386-3494, 592-9079.

Downtown Retail Store For Lease

Prime location on 700 block Yates comprising 750 square feet with adequate lighting, full carpeting and washroom facilities. Rental presently $575 month — conditional on purchase of $3,000 in fixtures and Improvements. Call 384-3512.

CARPENTERS TAKE NOTE
Excellent business opportunity for the right party. Combined garden shop and health food store with several exclusive products included. $12,900 includes all stock and fixtures. Can pay a good wage to the owner-operator with room for expansion. Call C. Eshom, 384-0581. Wills and Wonnenberg Rlty. Ltd.

CHARACTER DUPLEX FOR SALE BY OWNER
Must be seen! Newly renovated up and Down duplex. New wiring, wall to wall carpets. Each suite has 2 bedrooms, living room, kitchen, 4-piece bath. Top suite is rented, one is living in main. Property is R-3 zoned. Excellent rental area. Full basement, room for expansion. 382-8610.

DUPLEX
Up and down, 1140 sq. ft., 2 bedroom suite on each level. Excellent area. $65,000. MLS 17155.
THE ZIEGLERS
595-2904 595-5171 592-1768
The Canada Trust Company

LOVELY 10-SUITER
All self-contained. Lot 132,320 sq. ft. Handy to town. Asking $155,000. MLS 17528.
JOHN NORTON
388-6162
Homefinders, Wall and Redekop

EXPANDING TRUCKING COMpany wants hauling, delivery and distribution contracts or agreements. Local or long distance. Modern equipment. Safe, experienced and reliable men. For more information please contact Mr. Wilson at Victoria Press, Box 641.

URGENT SALE ESQUIMALT
$10,000 down for both sides, $897 per month, new strata titled duplex, 4,400 sq. ft. of finished area each side, suitable for in-law suite, open house Saturday 12-2. Loiselle Brothers. 383-4568.

Well established and thriving business with P.O. This knitting, wool business is ideal for a couple and in a good area with potential. Price $42,000; plus stock. Phone 592-3920 or 386-6552 F. C. Hulty, Real Estate, 620 View.

FOR SALE
Fine little gift and tobacco shop in downtown hotel. $20,000 stock included. Will trade for equity in house. Phone 382-4512 between noon and 6 p.m.

MUST SELL THIS MONTH TO best offer. New 3-bedroom strata duplex. Full undeveloped basement. 479-2394.

ESTABLISHED HEAVY HAULING and contracting business; reply to Victoria Press Box 598.

240 BUSINESS OPPORTUNITIES

WHOLESALE EGGS ON 13 ACRES
This is your opportunity to be your own boss by purchasing wholesale egg business. Room for expansion with existing buildings and increased quota. Two chicken houses totalling 8000 sq. ft., equipment, quota and stock available. Location: Blenkinsop. Also good holding property. Call DANNY MASSEN 477-1841 or 478-7008. For more information. BLOCK BROS. REALTY LTD.

HOUSES FOR REMOVAL
Several houses available for removal within the next 6 weeks. For further information call Unicon Homes Ltd., 386-4130.

REALTORS, REALTORS, VIEW expired MLS6594. Show, sell. 384-8625. Terrific potential.

3-CAR TAXI BUSINESS, FULLY equipped, $13,000. Apply Victoria Press, Box 647.

6 UNIT APARTMENT, EXcellent condition, $145,900. 385-2070. 477-9180.

TRANSPORTATION COMPANY for sale. 749-3481 or 749-3221 Lake Cowichan.

REALSPAN REALTY LTD.
1031 VANCOUVER ST. 389-6454

SOUTH SHELBOURNE AREA $47,900

Immaculate 2 or 3-bedroom home centrally located near the Jubilee Hospital just steps away from bus stop. Attractive wall-to wall carpeting throughout. New wiring and roof with newly painted exterior. Also has full basement wired and plumbed for washer and dryer with lots of storage area. Lot is 100x53 ft. providing a nice safe area for children.

TRAFFIC FIGHTER $72,000

This attractive 3-bedroom family home is of the very finest construction and is situated on a spacious 139x50 foot lot within minutes of downtown. The grounds have been beautifully cared for and can be admired in any weather from an enclosed patio just off the dining room. In addition there are two fireplaces, hardwood floors, a new roof, recreation room, downstairs study, and a spacious drive-in garage. The main floor covers almost 1300 sq. ft.

To view call
DOUG MENZIES
388-6454 478-7548

JUST LISTED! UNIVERSITY AREA $79,800

Large lot, well developed. Three bedrooms, master ensuite. Spacious and well laid out. Double carport and double garage.
JOHN F. COLWELL
388-6454 592-9828

UNIVERSITY AREA $64,900

Lovely family home. Well-planned kitchen with E.A., wall-to-wall carpets in living and dining room. Sundeck and carport. Basement is nicely finished with two spacious bedrooms. The yard has been well maintained.
BUD WALKER
388-6454 478-7420

Century 21
CHAMPION REALTY LTD.
388-4477

VIEW

COLWOOD — METCHOSIN
3 BEDROOMS, SUN DECK
OWNER BUILT TO KEEP.
NOW HE'S TRANSFERRED.
ONLY FOUR MONTHS OLD.
EXCEPTIONAL QUALITY.
SEE ESQUIMALT LAGOON.
A BUY AT $76,500.
BLAIR SCOTT 478-5912

CLOSE IN

NEAR SIMPSONS-SEARS.
NEAT, 1,300 SQ. FEET
3-BEDROOM WITH BSMT.
GOOD LIVING — $49,900.
BLAIR SCOTT 478-5912
Or Page 2635 at 388-6275

OPEN BY BUILDER

SAT. & SUN.
1:30 to 4:30
Other days please phone
2955-2959-2966
ROCKHILL PL.
Goldstream Park area
478-7753

D F Hanley Agencies Ltd.
D. F. HANLEY AGENCIES LTD.
3293 DOUGLAS STREET
385-7761

RETIRE ABOARD

40' Custom built cruiser, completely equipped for comfortable living. $38,000, open to trades on house, car or recreational vehicle. 652-1181, days except Sunday.

ATHLONE WOODS — BRAEFOOT area. 3940 Shornciffe North. Open House Sunday 1:00 to 5:00 p.m. $72,500 with $40,000 mortgage at 10½%. Recently re-decorated, 3 bedroom sidesplit on spectacular treed one third acre lot backing on woodland. Living room with fireplace and dining room opening on private patio. Large kitchen with built-in stove and oven. High basement, plumbed for second bath. By owner call 477-0456.

2 Homes for $72,900

Side-by-side duplex, Colwood area. Each side has 2 large bedrooms, utility room, new 100 a.mp. service, close to schools and shopping. Phone now for appointment to view. 478-5469.

Investors
SYNDICATE REALTY LIMITED
620 BROUGHTON 386-7721

1224 CHAPMAN $52,500

This attractively renovated Fairfield home has 2 bedrooms, spacious living and dining area's with fireplace. And a large, well-planned kitchen. Full, low basement, with drive-in garage. The large lot has a treed and secluded back yard. Owner 383-0116.

2537 PRIOR

Lovely 4-bedroom home, at 3-bedroom prices. Large living room and dining room, full basement with fifth bedroom. Drive-in garage. Priced to sell, $56,000 479-2990.

HOUSES FOR REMOVAL

Several houses available for removal within the next 6 weeks. For further information call Unicon Homes Ltd., 386-0130.

$42,000
Three-bedroom, full basement home in city, no agent. 652-3862.

Realtor
Canada Trust
No. 9-1537 Hillside Ave. 595-5171

USE OUR NEW BRIDGE FINANCING PLAN TO BUY THESE HOMES NOW
Finding the down payment for that new home before you sell your old one can be a headache. We have the cure. It's called Bridge Financing. If you buy your home through us, we'll grant you an interest-free loan up to $50,000 for 3 months depending on the equity in your present home. Ask for details.

OPEN HOUSE DAILY 2-7 $54,900 TOWN & COUNTRY

Woolco shoppers, you must see this immaculate 3-bedroom home situated on a quiet street and yet only minutes away from Town and Country shopping centre. This well-built home features new W-W on hardwood floors, breakfast nook, fireplace, sunpatios, high ceiling basement ideal for development, mountain view and lots of shrubs. Canada Trust financing available. See you at 875 DARWIN AVE.
595-5171 FRED LERCH 595-7988

Open House Daily Noon til 8 Oak Bay Border 1623 Amphion

Come out at your convenience and inspect this character home situated very near all services and facilities in Oak Bay. The home has 3 formal dining room, living room and a real nice yard. All this for the low price of $59,900. MLS bedrooms, 2 bathrooms, separate 17240. Call me ANYTIME!
595-5171 JIM MURPHY 592-4463

THE OPEN 6

FRIDAY and SATURDAY
2:00-8:00 P.M.
COLUMBIA DRIVE and TAMPICO
(OFF KENMORE)
Come and see these 6 new well-built homes. Here are some features:
—Over 1300 sq. ft. living area
—Cathedral entrance
—Quality carpeting
—Shake roof
—Dishwasher
—1st mortgage at 10½%
—2nd mortgage up to $10,000 will be carried by builder.
FOR MORE INFORMATION. PLEASE CALL:
595-5171 FRED LERCH 595-7988
ROBERT DANIELSON
595-5171 595-4482

OPEN HOUSE 2267 ALICIA PLACE FRI.-SAT. 1:30-4:00 P.M.

Make this fine custom home a must see. You'll love its Spanish flair. California white stucco, gated courtyard entrance, heavy cedar doors and cedar shake roof. Tucked away in an exclusive wooded cul de sac, this property borders the third hole of the Royal Colwood golf course. Living room, dining room, kitchen, huge sundeck and lower level patio all face the rear offering complete privacy. 3 bedrooms and den, 1½ baths, 30'x12' R.L. rec. room with 2nd fireplace and a very versatile floor plan are sure to please your family. The owners have been transferred and must sell. Surrounding homes are over $85,000. This one is priced to sell at $83,900.
595-5171 DENNIS DALE 384-1566

OPEN HOUSE SATURDAY 2-4 P.M. 405 WILSON ST. $50,900

Large bright family home, 5 bedrooms, living room, fireplace, large dining room, big, big kitchen with eating area. New carpets throughout main floor. Professionally redecorated. MLS 17871. For prior viewing, please call:
JEAN McMICHAEL
595-5171 477-9113

NEW HOMES

From $66,500 to $87,400. Gordon Head. Try us for "bridging."
595-5171 656-5882
TERRY SMOLLETT
595-5171 FRED LERCH 595-7988

BEST BUY ON TODAY'S MARKET 4 OR 5 BEDROOMS

What other house has these features: high ceilings, dark oak hardwood floors, over 1,500 sq. ft. on main floor, two large bedrooms and a playroom upstairs, a family room or bedroom on the main plus two more bedrooms and a 2-pce. ensuite in the large masterbedroom, large open hallway and staircase, porcelain fixtures in the bathroom and a huge, high basement ready for development. Ideal for an in-law suite—plumbing already roughed in!). An then the KITHCEN with its brick arch and a built-in oven, counter top stove, Nu-tone food centre, garbage compactor, dishwasher (everything is brand new) and fabulous cabinets. This home is ideally suited for you antiques. You must see inside. Priced at only $72,900. For appointment, call:
595-5171 BRIAN MARTIN

PROBLEMS?

Buying or selling real estate can be a big headache. I would like to help you. Feel free to call me anytime.
595-5171 FRED LERCH 595-7988

If You Buy Now

Owner will finish — either a bedroom or a bathroom in basement — without any cost to you! Drive by this well-built, 3-bdrm home on 4390 Shelbourne and give me a quick call.
595-5171 FRED LERCH 595-7988

LOW, LOW DOWN SIDNEY

3 bedrooms, 2 up and 1 down, living room with fireplace, family room with fireplace, dining room, kitchen with eating area, large rec room, 2 full bathrooms on large 70x110 lot all for only $55,900. Call now! MLS 17961.
DOUG POSKITT
595-5171 477-6645

OWNERS EASTBOUND

1 owner. Immaculate home, featuring 2 floor-to-ceiling fireplaces, with 3 bedrooms, master ensuite. N-1 hemmed'in by other houses with extra parking for camper boat or 2nd car. Trees and shrubs abound this well-manicured setting. MLS 17284.
W. H. (BILL)CLARK
595-5171 658-5877

FOR TWO

This refurbished 2-bedrom bungalow is perfect. For starters or retirads. Clean and neat inside and out. Jubilee area, $54,500.00.
THE ZIEGLERS
384-8075 (Pager No. 310) 595-5171
592-1768

Realtor
Canada Trust
No. 9-1537 Hillside Ave. 595-5171

HIGH ON A HILL FOR ONLY $63,500

With a panoramic view from every angle. Only 4 years old. Post and beam LR with a brick floor-to-ceiling fireplace, farm style kitchen with eating area. Large dining room, sliding glass doors to sundeck. Hardwood floors in the three bedrooms. Lovely shag in living room stairs and hall. A full bathroom up and a half bathroom down. Recreation room, 4th bedroom in basement, could be finished with little expense. Blacktop driveway, tar and gravel roof. Price includes stove and fridge. Drive by, then phone:
595-5171 WIN DOUGLAS 383-9902

UNIVERSITY FAMILY HOME

This home features 5 bedrooms, master ensuite, large living room with fireplace and beamed ceiling, family size sundeck off the kitchen, cosy family room with fireplace. This home is near the University and the Racquet Club. Priced at $85,000.000. Call anytime to view:
W. H. (BILL) CLARK
595-5171 658-5877

UPLANDS

A home in the Uplands. Must be the best investment in today's marketplace. Where else can you find ¼ to ½ acre private properties, established landscaping. Near your city office and next door to the ocean. Drive by 3190 Ripon Road, then call for an appointment.
595-5171 WIN DOUGLAS 383-9902

DORSET HOUSE

In the Uplands. Spacious 5-bedroom family home affording the amenities of a separate 12x14 dining room, exceptional 12x18 den. Excellent private rear garden in 90x120 ft. lot. Value at $104,000.000. MLS 16940.
THE ZIEGLERS
384-8075 (Pager No. 310) 595-5171
592-1768

FAIRFIELD

Situated close to Beacon Hill Park and the Fairfield Village shops. Two exceptionally smart side-by-side suites. Main suite consists of beamed living room, fireplace, delightful kitchen and eating area, pretty bathroom, main bedroom and private stairway to two extra bedrooms. 218 consists of a beamed living room, fireplace, spacious kitchen and eating area, deluxe bathroom and one-bedroom with attached open sun porch. Be first there. Asking $75,900. MLS 17777.
595-5171 SIMON FLETT 592-7451

DUPLEX

Up and down, 1140 sq. ft., 2 bedroom suite on each level. Excellent area. $65,000. MLS 17135.
THE ZIEGLERS
384-8075 (Pgr. No. 310) 592-1768
595-5171

OLD and NEW

New condition, older home with beamed ceilings, leaded glass and such. Three bedrooms, Oak Bay-Richmond area. $63,000. MLS 17847.
THE ZIEGLERS
384-8075 (Pgr. No. 310) 592-1768
595-5171

FERRY WORKERS

Close to your work, overlooking Satellite Channel on ½ acre, this one-year-old 3-bedroom home must be sold quickly. Well priced for action at $76,500. MLS 17848.
THE ZIEGLERS
384-8075 (Pgr. No. 310) 592-1768
595-5171

TUDOR ROAD

One of the finest homes constructed in the area. Executive styling throughout. 3,000 sq. ft., 3 bathrooms, 4 bedrooms. Separate and secluded. Den with fireplace, rec. room, family room off gourmet kitchen with fireplace. The 25-foot living room has the 3rd fireplace. This exciting home offered at $175,000. Please call:
THE ZIEGLERS
384-8075 (pgr. No. 310) 592-1768
595-5171

SEAVIEW

Fantastic large family home built in the early 1900s. 3,200 sq. ft., 4 bathrooms, 5 bedrooms, 2 dens, 27-foot living room. Huge rec. room on the upper floor, modern plumbing and exceptional finishing. Completely updated and beautifully decorated. Unobstructed view of the sea on approximately ½ acre. Double carport plus separate garage. To view, call:
THE ZIEGLERS
384-8075 (Pgr. No. 310) 592-1768
595-5171

FINANCING A PROBLEM? NOT HERE!

A thorough look through this well-priced house is a must! 4 bedrooms with a full basement (Rec. room finished) and a large, family kitchen will impress you. Full price only $55,900 for this 2,000 sq. ft. finished area character home. Come to 2751 ROSEBERRY, FRIDAY AND SATURDAY 3:00-7:00 P.M. or for a personal appointment, phone:
595-5171 K. DANIELSEN 595-4482

FAIRFIELD DUPLEX $89,500

Excellent condition. Up and down duplex. 3 bedrooms lower level, possible 4th on top level. 2 fireplaces. This was and is an exceptional home and could easily be converted back to gracious family home. MLS 17872. For further details, please call:
JEAN McMICHAEL
595-5171 477-9113

OAK BAY BORDER — $67,500

Drive by this immaculate 3-bedroom beauty situated on an extra large well-landscaped lot at 1871 Taylor Street. Here are only a few features:
—Beamed ceiling in rec. room
—Kitchen with dining area
—Built-in shelves and desk in LR
—Double driveway
—Large sundeck
—Fruit trees
For further information, please call:
595-5171 FRED LERCH 595-7988

3RD GREEN COLWOOD GOLF COURSE

at your back door plus 5 bedrooms, 3 full bathrooms, 2 fireplaces, barbeque in kitchen, rec. room, family room, den. These are just some of the features of this fine home which must be seen inside to be appreciated. For further details and an appointment to view, please call: MLS 17874. 589,000.
JEAN McMICHAEL
595-5171 477-9113

ATTENTION MR. FIXIT 3 BEDROOMS FULL BASEMENT $2,500 DOWN!

To qualified purchaser — Cosy living room, W-W carpet, — modern electric kitchen, 3 pce. bath, new alum., siding, rewired, auto ioi heat, only $42,500!! MLS.
595-5171 DICK JAMES 592-2139

'71 PLYMOUTH FURY I, 57,000 miles, $1,100. View at 844 Seymour after 6.

Nanaimo Realty
VICTORIA LTD.
formerly
OLYMPIC REALTY LTD.

NEW LISTING OAK BAY

A gracious 3 bdrm ranch style home only 18 yrs. old set on approx ¼ acre of mature oak trees in prestigious area. Immaculate and beautifully decorated. Vendors have purchased. Call to view and present all offers up to $87,500. MLS. Lillian McLeod 598-2678 or 385-5741.

LOOK THESE OVER!

Number 1. 4 bedroom character home in Rockland — Fairfield area with beamed ceiling, built-in buffet and cabinets, rose bushes in profusion, cement backyard patio. Must be seen! Offers on $82,500.
Number 2. Langford executive beauty with 4 (or 5) bedrooms, 3 baths, 2 fireplaces, rec room, family room, workshop, double drive-in garage, sundeck and on a quiet open view cul-de-sac. Just reduced for quick sale to $75,000 and with it!
Number 3. This North Saanich 5 bedroom 4 year old is on a half acre lot in a park-like setting. Rec room and family room, beautiful old brick fireplace, wall to wall carpet, carport and nicely landscaped with tons of parking. Make your offer on $77,900. For all 3 homes, call AL TASSIE 384-9069 or 385-5741 anytime.

THREE BEDROOMS FOR $33,900?

An up and down condominium in Esquimalt close to all facilities. Wall to wall carpet, fridge and stove included. Excellent starter in a good location. Call me now AL TASSIE 384-9069 or 385-5741 anytime.

ESQUIMALT

1 bedroom condominium, sauna and swirl pool. Lots of parking. Near all amenities. Priced to sell at $31,000. JOHN COCKRILL 385-5741 or 385-4230.

OPEN HOUSE 228 OBED ST SAT. 1:30-4:00

Here's a 3-Bdrm. home that you should see without delay. On a terrific corner lot in a good residential area, fireplace in LR, and a basement. The need to sell is urgent as vendor has purchased. Price reduced to $44,500. Phone DAN NASH 385-5741 or 477-2078. MLS.

OPEN HOUSE 1675 SHERIDAN THURS. 1:30-4:30

Light and bright split level family home, on cul-de-sac in University area. Quick possession. $60,900. MLS. 17281. RONA HIGGS 642-3835. PAT THERRIEN 642-5138 or OFFICE 478-2121.

Montreal Trust

OPEN HOUSE 4923 TOWNSEND WED. 1:30-4:00

A lovely 3 BR, post and beam home, located at end of road, on a cul de sac, backing on Beaver Lake Park. A wonderful place for children. MLS. Asking $71,000.
386-2111 A. D. WHEELER 477-4789

DEEP COVE

Delightful 2-bedroom country cottage with full basement, separate garage and chicken house. Situated on .68 acre fenced lot. Serviced with Municipal water plus a well. Nicely landscaped with fruit trees and beautiful flower gardens. Priced to sell quickly at $54,900.
656-3924 WM. ROGERS 652-1891

SIDNEY

4-year-old, 3-BR, split level home situated on a large lot. Newly decorated, quality shag carpeting throughout. Raised hearth fireplace in L-shaped living room. Ample storage area plus small greenhouse. Vegetable garden already planted. Variety of flowers and fruit trees. Asking $55,900. MLS.
656-3924 WM. ROGERS 652-1891

MORE THAN A HOME A LIVESTYLE IN OAK BAY

Spacious liv. and din. rooms, gracious entrance hall and wide landings, true leaded and stained glass windows, distinctive fplaces, many original fixtures and a home radiating warmth and character. All of this is available to you in this Samuel McLure designed cottage style home. Two levels including 3 BRs and two baths which are ideal for entertaining or relaxing. I have seen many homes and this is one of my favorites, maybe it will be yours too. It will be my pleasure to show you this fine listing.
386-2111 NEIL RAWNSLEY 595-1507

$59,900 UNIVERSITY AREA

No through street. 3 BRs, 2 baths, living room with feature fplace wall. Spacious family room-dn. room off kitchen and rec. room. A very nice home in a very good location at a very reasonable price of only $59,900.
386-2111 DORIS BAIN 478-7927

OPEN HOUSE
OPEN HOUSE
FRIDAY 7-9 P.M.
SATURDAY 1-4 P.M.
2400 DALHOUSIE STREET
$89,900 — TERMS

PRIME OAK BAY-WILLOWS. Distinguished older 3-storey, 5-bedroom home, professionally renovated and in mint condition. CHARACTER AND CHARM. Super master bedroom with 4-Pce. ensuite bathroom and large walk-in closet — all on the third floor. Excellent floor plan, featuring spacious bright kitchen, panelled and beamed living room and dining room BOTH WITH FIREPLACES. For showing at other times call ROBERT YOUNG at 477-8749, or 383-1821 or GEORGE BLACK, 382-2426 or 383-4124 anytime. Park Pacific Investments Ltd.

NEED SPACE

Three or four betroom home, large family sized kitchen, completely redecorated. 1400 sq. ft., vacant, ready for its new owners. Walking distance to downtown. Price $55,000. To view, please phone Clayton Warren, 384-9798 or Doug McKillop 384-0308. Frank Beamish Realty, 385-5113.

BY OWNER SPOTLESS CLEAN home, 3 bedrooms on the main, LR, DR, kitchen, 4-piece bath, full basement with large carpeted rec room and 4-piece bath and 4th bedroom. Large sundeck over carport. Fruit trees. $62,900. 3202 Keats off North Dairy 592-3412 after 6 p.m.

MACKENZIE-BRAEFOOT AREA. 2 bedroom, full basement, on 14,500 square foot lot, good for extra building lot when sewers go in. $72,500. 658-5133.

SINCE 1887
Pemberton, Holmes Ltd.
1000 Government St.

NO. 5 — 477 LAMPSON $32,500

This 3 BR ground floor condominium in a family oriented complex offers good accommodation at a very low price. Now vacant, the home is ready for immediate occupancy. Mortgage financing available to qualified purchaser. Contact:
384-8124 MICHAEL VAUX 656-1287
$32,500

NEW LISTING

Ten Mile Point
Attractive family home enjoys over ½ acre of beautiful lawns and mature trees. Quiet and secluded, located at the end of cul-de-sac. Quality built, single level home includes
—Living rm. 21x13 with F.P.
—4 or 5 Bedrooms
—Den
—Family room
—Games Room
—Breakfast area
—Two 4 pc. Bathrms., workshop.
MLS 18035—To view this fine home please call:
384-8124 BOB SIMON 384-9006

SUITE 101—1680 POPLAR STREET

CEDAR HILL-SHELBOURNE AREA — $33,400
A charming one-bedroom unit in a prime location, this listing is of prime interest to those requiring comfortable accommodation close to buses, shopping, etc. at a very reasonable cost. WW carpeting and appliances are included of course. Contact:
384-8124 MICHAEL VAUX 656-1287
Pager 574

½-ACRE MINI-RANCH

ONLY $61,500
2869 LEIGH RD — OFF GOLDSTREAM
Looking for breathing room in the country with easy commute to city? This fine property could be your answer. The 10 yr. old ranch style home is on the front part of the property, surrounded with lawn, and a young fruit bearing orchard. There are 3 good sized bedrooms — big family style kitchen with eating area — large living rm. 11x17'6", utility rm. den and extra storage areas. The "BACK FORTY" is completely fenced and has separate driveway. Could be developed in many ways for extra income. Horses, garden, truck, boat or equipment and storage. Excellent schools — walk to shopping. EXCLUSIVE LISTING CALL
384-8124 IAN McGREGOR 384-5130

CURRENT REVENUE

FUTURE PROFIT
3 Houses—1.2 Acres
Located on a well treed 1.2 acres at 761 Old Island Highway, this property offers outstanding present value and the potential for future development. The 3 houses, 2, 4 and 1 bedroom respectively, are all in good repair and provide substantial revenue, and the property has subdivision potential when sewers are extended. Contact:
384-8124 MICHAEL VAUX 656-1287
Pager 574

LOVE THIS HOUSE!

2651 BLACKWOOD
3 BR — $59,900
IMMACULATE! That's the only way to describe this 1460 sq. ft. house plus full basement. The manicured garden, and sparkling clean house leaves nothing for the new owner to do but move in. A recent renovation of bathroom, new wiring (100 amp.), low heating bills, and a super location are only a few of the reasons for viewing this charming, older home. Contact:
384-8124 MICHAEL VAUX 656-1287
(Pager 574)

JAMES BAY

434 HEATHER
An older 3 BR house in an area ripe for development, this new listing is sure to sell quickly. The house needs some work, but the future potential is considerable. A very worthwhile acquisition for your investment portfolio. To view this exclusive listing contact:
384-8124 MICHAEL VAUX 656-1287
Pager 574

MAKE AN OFFER

On a well treed lot on PELTER PLACE in the Buffalo Heights area, near NANAIMO. Located within 10 minutes of downtown, the lot percs and water is easily found in the area. This property must be sold contact:
384-8124 MICHAEL VAUX 656-1287
(Pager 574)

HOUSE AND FURNITURE

$33,000
This small, one bedroom house on a city lot is ready for you to move into, complete with appliances and all furniture. An unbelievable buy at these prices, drive by 1955 DOMINION Rd., Esquimalt and then contact:
384-8124 MICHAEL VAUX 656-1287
Pager 574

NORTH SAANICH

COUNTRY ESTATE $145,000
Gracious country living await the squire and his family at this 3-acre property near Sandown Park. A superbly appointed 2800 sq. ft. 4 BR home, large barn, guest cottage, vegetable garden, and orchard make this new listing unique in the peninsula area. The master BR has a fireplace and luxurious ensuite bathroom, and a large formal living room has plenty of space for entertaining. The entire property is in faultless condition throughout and must be seen to be appreciated. Contact:
384-8124 MICHAEL VAUX 656-1287
Pager 574

1890 MILLS X ROAD 4 ACRES — 4 B.R.

A superior Cape Cod style country residence of distinction, this property is located in North Saanich. The home offers a quiet lifestyle within easy reach of all amenities. The furnishings and appointments are all of the finest quality, and a variety of outbuildings give great versatility of use. Offered at $130,000, this property is of interest to the most discriminating purchaser. Contact:
384-8124 MICHAEL VAUX 656-1287
Pager 574

NEW EXCLUSIVE

Gardeners Delight
2817 COLQUITZ AVENUE
The owner is moving to the interior and needs a quick sale on this immaculate 2 bedroom home near the Gorge. With its wall to wall carpeting throughout, large living room with F.P., separate dining room, family size kitchen with attached utility rm. and two good size bedrooms makes this an ideal purchase. The lot (54x192 and fenced) is completely landscaped front and back with an interesting assortment of flowers, trees and shrubs. Priced to sell at $59,150. Act now. Call for an appointment to view. Please do not disturb owners.
384-8124 TONY FAULKNER 652-2070
384-8124 MIKE SWEENEY 385-1547

MUST BE SOLD BY

END OF THE MONTH
1908 VENROSS PLACE
Saanichton (Seaviews)
Call now for an appointment to view this brand new 3 Br's home situated on a quiet no through street. Other features of this quality built house are
1—1250 sq. ft. of well planned main floor
2—Practical gallery style kitchen with family rm and sundeck off.
3—2 Baths—Master Bed Rm. and ensuite with shower.
4—Choice of Carpet colours throughout.
5—Large living rm. leaded windows and seaviews
6—Full Bsmt ready for development, already plumbed for washer and dryer
Owner will look at any offer. Call now.
384-8124 A. J. FAULKNER 652-2072

SINCE 1887
Pemberton, Holmes Ltd.
1000 Government St.

3542 REDWOOD

North Oak Bay—University
$120,000
This home must be seen inside to be appreciated. A spacious and gracious home built 14 years ago to be lived in by a large family who needs space for entertaining. Priced to sell at $120,000 with a $30,000 first mortgage that can be assumed. The most prominent features are— (1) 2684 sq. ft. of living space with 5 Br's (all with double closets) and den. (2) 3 full 4 pce. bathrooms. (3) Entertainment size living rm. with attractive F.P. and luxurious w-w carpeting. (4) Spacious kitchen with family rm. and F.P. (5) Recreation Rm., Large enough for a billiard table. Viewing is by appointment only. Courtesy to Realtors.
384-8124 A. J. FAULKNER 652-2070

BROADMEAD

3 BEDROOMS and DEN
REDUCED $92,700.
3 BEDROOMS and DEN
REDUCED $92,700
This custom designed bungalow features, 25.6x13 living-dining room with floor-to-ceiling fireplace, wall-to-wall carpeted, throughout. This U-shaped kitchen has new dishwasher, with 16'x13' family room adjoining with 2nd fireplace. Master bedroom has walk-in closet plus a full 4-pce. en ste., .45 acre beautiful lot with numerous shrubs and trees, extensive rockwall and rock planters enhance this rear garden. 2½ bathrooms. Sizeable low interest mortgage may be assumed. New MLS. This could be your opportunity, for your viewing or extra detail please call:
C. A. CLIFF ANDERSON
384-8124 477-2994

OLD WEST RD.

$155,000
A very fine rural property of 5 acres located minutes from town and close to schools and shopping. Five acres of pasture and woodlands, a beautiful, large 3 BR house and outbuildings combine to make this a property of real merit which should be viewed to be appreciated. Sweeping lawns, absolute seclusion and superb location are distinguishing features of this exclusive listing. Contact:
384-8124 MICHAEL VAUX 656-1287
(Pager 574)

THE UPLANDS STEPLESS LIVING

1—.74 acre of lawns, trees shrubs and flowers, time controlled sprinklers throughout.
2—2140 sq. ft. of easy maintenance well proportioned rooms. Guest sized D.R. alcove will take any large buffet.
3—Kitchen spacious, fully cabinetted complete with all appliances—dbl. laundry includes washer-dryer.
4—3 B.R.s or 3 plus den. Master B.R. 18x14. Two full bathrooms.
5—A charming sunroom or T.V. room.
6—3 garden sheds plus heated greenhouse. All mechanical power, driven garden appliances including "drive-yourself" lawnmower go with the home.
7—Possession August onwards—owner leaving Victoria. Offered at $129,000.
8—Viewing any time at convenience of a seriously interested party. Please phone:
384-8124 STUART SIMPSON 598-4056

CORDOVA BAY

SECLUSION—VIEWS
ONLY $95,500
This 20-yr-old custom crafted contemporary home features ultra modern new maplewood kitchen. 18x6x12.6 family rm., natural F.P. with doors leading to sunny, protected patio, surrounded by beautiful shrubs and trees, nicely fitted utility room and 2-pce. bathroom, intermediate level includes natural cedar open beam ceiling to spacious seaview L.R. with 2nd floor to clg. F.P. Large Br. or den with plenty of storage. Upper level has 3 more Brs. well designed with shoe rack doors and full 4-pce. bath. Almost ½ acre profesionally landscaped including numerous fruit trees, ornamentals and colorful shrubbery, also carport. Near to schools and shopping. For your personal inspection please call:
C. A. CLIFF ANDERSON
384-8124 477-2994

1258 BURNSIDE WEST

½ ACRE—5 BR—$79,900
MUST BE SOLD (MLS)
This well laid out house is located in an area of better homes and affords commanding views of water and the Olymdic Mountains. On a fully landscaped half-acre lot, the property represents real value and has subdivision potential. An indoor garage, bsmt. workshop, sundeck and almost complete seclusion make this a must to see. A large LR has a floor-to-ceiling brick fireplace and WW carpets are installed throughout. A park-like atmosphere provides lots of room for children to play. To view please contact:
384-8124 MICHAEL VAUX 656-1287
Pager 574

1718 KINGS RD.

2 BR $52,900
Don't miss this fully remodelled family home. Located close to schools, shopping and transportation. All the expensive work is done for you— New kitchen, floor coverings, roof, gutters and exterior. Spacious rear yard ready for your green thumb. Taxes only $10 per month.
MLS 17972 OPEN TO VIEW
Fri. 2:00 to 4:00
Sat. 1:30 to 4:30
4:30 to 6:30
384-8124 R. D. LAW 478-9474
284-8124 J. S. COLWELL 479-4670

Century 21 REAL ESTATE
J. D. BOSDET LTD.
120 - 727 JOHNSON 386-3128

COUNTRY HOME ARDEN RD.

2.57 acres — 1800 S.F., 3 bedrooms, sunken living room, large kitchen, octagonal design home 10 months old. Price $94,000. MLS 16574.

ADMIRALS RD.

2 bedroom (3rd possible in basement) — living room with fireplace, large lot zoned R-2. Price $45,000. MLS 17701.

BAXTER AVE.

Solid 3 bedroom home—full basement. Sliding glass door from dining room to sundeck. Large secluded backyard. Price $56,900. MLS 17083.

To view the above please call ERNIE SERONIK 386-3128, 478-8696.

WHERE?

CAN YOU BUY A GOOD NEW HOME FOR
$59,900

In Brentwood. Very well built 3-bedroom, basement home with fireplace, drive-in garage and large lot. Good quality cabinets and fixtures. This is an excellent value in todays market. Call Al Trelford 386-3128, 24 hrs.

SECLUSION UNIVERSITY $72,500

Good 16-yr.-old family home, 3 BR with extra down. LARGE KITCHEN WITH ADJOINING SUNDECK OVERLOOKING SECLUDED BACK YARD. Living room with W-W, 1 floor to ceiling fireplace. MLS 172-36.
AUDREY CROTHERS
386-3128 385-4645

$2,000 DOWN
2-bedroom stucco bungalow. Very clean, wall-to-wall carpet. Large lot. Full price $35,950. Phone owner, 479-2209 or 652-1562.

FOR SALE
Royal Trust

4082 SHELBOURNE ST.
477-0191

OLD ENGLISH CHARM
WATERFRONT
OVER 2½ ACRES
A Royal Trust new exclusive listing all within the 8-mile circle. This fantastic property faces east and overlooks all the oceanfront from Esquimalt Harbor to William Head. Ever-flowing spring falls in pools throughout the garden on its way to the ocean, lovely shrubs and lawns. The house itself is truly "Old English" nestled among the trees. Large living room, wall-to-wall carpeting, huge brick fireplace, bay windows, high ceiling beams, leaded glass sideboard. Sunporch or den, lots of built-in cupboards for books and clothes, etc. 3 bedrooms, triple plumbing, porches, all new heavy wiring, copper plumbing and has anew furnace. Full price $140,000. To see this charming home, please phone:
477-0191 RON SEDGER 479-3673

SIDNEY AREA
—3 years old
—3 bedrooms
—full basement
—carport
—fenced yard
—good location
—1120 sq. ft. main
—immediate possession
—drapes in living room stay
All this for $52,500. MLS. Good
477-0191 MARY MOODY 652-5681

SIDNEY OUTSKIRTS
—4 bedrooms
—2 bathrooms
—2 fireplaces
—full basement
—family room with fireplace
—laundry room
—basement will make good in-law suite with own entrance.
$58,500. MLS. For more information call:
477-0191 MARY MOODY 652-5681

10% DOWN
NEED A START?
"2 little dandies" — one in the Cedar Hill area and one in a quiet street of good quality homes in Vic West. Little prices too — No. 1 listed at $45,900 and No. 2 at $42,900.
JACKIE WALDRON
477-0191 477-9636

FANTASTIC SEA VIEWS
NORTH SAANICH
NOW ONLY $74,900
Unbelievable! Fully developed 2-level lovely family home on .53 acre. Enjoy panoramic sea views from your sunny living room with fireplace, dining room, with walkout, and well-planned kitchen with eating area, 3 large bedrooms (ensuite) plus 3rd bath down. Large foyer entrance leads to entertainment family room (24x20) with fireplace. Huge sundeck over double carport, plus extra parking. Quality W-W carpets. Call me now.
477-0191 HEIDA WHITE 652-1828

NORTH SAANICH
NEW LISTING — $64,900
This new custom-built quality home is designed for family living. Economic electric heat, thermopane windows, quality W-W, low taxes.
477-0191 HEIDE WHITE 652-1828

SIDNEY CHARMER
PRICE SLASHED
ONLY $44,800
This charming 2-bedroom stucco bungalow is the best buy in Sidney. Carpeted living room with ornamental fireplace. Family kitchen. Separate garage with good workshop. Close to shopping. Easy-care flower garden and trees. Will sell quickly, so call now.
477-0191 HEIDE WHITE 652-1828

UNIVERSITY AREA
GREAT VALUE — 7%
NOW $68,500
Well built, attractive 3-bedroom family home situated on large mature-treed grounds among expensive homes. Huge family room with built-ins, large living room with fireplace, 2 baths. Large garage plus carport and plenty of parking. ONLY THE MORTGAGE. Owner has purchased, try your offer on $68,500. MLS.
477-0191 HEIDE WHITE 652-1828

SIDNEY
ASKING $57,900
You must see this custom-built California bungalow. Huge living room has floor-to-ceiling brick fireplace (heatilator), dining room, plus 24x13 family room. Lovely parquet floors, all electric heat. Carport, mini barn. Excellent financing. MLS. Call me now:
477-0191 HEIDE WHITE 652-1828

COLWOOD COUNTRY OPEN HOUSE

Daily 1-4 p.m.
(Incl. Sat. and Sun.)
456 Sue Mar Place
(follow signs off Metchosin Rd.)

A sparkling new, LEVEL ENTRANCE, 3 bedroom, full basement home in a family oriented subdivision of new homes. Feature stone fireplace, master ensuite, large bright kitchen and eating area, formal dining room and a good 11¼ per cent mortgage for a qualified purchaser. Offers to $62,900.

OTHER HOMES AT

472 Sue Mar Place — $60,500.
466 Sue Mar Place — $61,700.
2270 Alicua Place — $85,900 (off Hagel Rd. in Colwood Lake Estates).
Doug Gent
478-1721 (bus.) (24 hrs.) 478-9823
RIDLEY BROS.
Development Co. Ltd.
Member Victoria H.U.D.A.C.

FARMER
Investments & Realty Ltd.
825 Bay Street 382-2134

SEA GLIMPSES CADBORO BAY

SPARKLING WHITE 3 bedrm bungalow, ideal for the retired couple or small family. Approx 1,200 sq. ft. of immaculate living area. Lovely view Liv. rm with brick fireplace, separate Din. rm. Modern spacious kitchen with entrance to large sundeck over-looking the private rear garden. Extra bedrm in basement. Exceptionally well built, all plastered interior, wall-to-wall over oak floors. Small beautifully landscaped lot. IDEAL LOCATION on a no traffic street, close to University, bus, Cadboro Bay Village and beach. $73,900. Exclusive to:
GORDON BLACK 384-8250
GERRIE HUTTON 386-3927
JIM WEST 595-4094
382-2134 anytime

BY OWNER — FAIRFIELD
1,600 sq. ft., 3 or 4-bedroom home, separate formal dining room with built-in buffet. New wall to wall in 2 bedrooms, hall and bathroom. Full partially-developed basement. Asking $65,000. No Agents. 385-1947.

OPEN HOUSE BY OWNER, SATurday and Sunday 10 a.m. to 6 p.m. 3 BR, 1½ bath, basement rec. room, carpeted throughout, 2 F.P., double carport, sundeck overlooking large back yard. Immediate occupancy. 986 Weaver Place. $57,900. No agents. Phone 478-3812.

Green Acres
3½%
EXCLUSIVE RESIDENTIAL
HENDERSON REALTY
385-9741 Anytime

GORDON HEAD POPULAR HILLCREST AREA MOVE IN

3 distinctive new

250 HOUSES FOR SALE

JACK MEARS OAK BAY REALTY LTD.

"The Professional People"

2194 OAK BAY 598-3321
3618 SHELBOURNE 598-3344

OPEN HOUSE
WED, JUNE 30, 2-4 p.m.
SEAVIEW
Situated on ½ acre of perfect seaview land this 3-bedroom with large living room and dining area in line, excellent breakfast room and kitchen in this 3-year-old home. Beautiful carpeting throughout — patio on both sides of the house — sprinkler system. For easy care lot this home must be seen to be appreciated at the asking price of $130,000. For information please call:
BILL MOHR, 598-6716
HAROLD WHILEY, 592-2798
Office 598-3321

OPEN HOUSE
EVERY DAY
1:00 to 4:00
4133 CAREY ROAD
PRICE REDUCTION
From $66,900 to $64,900. Must sell. Owners have left. Move into this quality built home and enjoy all the comfort of rural living, and the convenience of city closeness. 5 mins. to Woolco. 2 bedrooms, 2 bathrooms, could be 3. Good size lot. Please call: PHYLLIS COUTTS or BETTY McFARLAND at 598-3344.

$125,000 — DEVELOPERS??
Architect designed home in a beautiful and secluded location on a huge 90'x330' lot which possibly could be subdivided into four residential lots in the Cedar Hill area. This immaculate home features spaciousness, with a full basement that is framed in for more rooms if required. For further information please call: DENNIS BERRY at 598-3344.

ROUND THE CORNER
OAK BAY VILLAGE
From Oak Bay Village a three-bedroom solid family home. Price $64,350, excellent financing. Immediate possession. Newly painted in and out. Call: JOHN JENKINS at 598-3344 or Res.: 598-5767.

MLS No. 17592
$49,900
Immaculate two-bedroom home with possible one bedroom in basement. A very well kept home with a nice garden. To view please call: RUTH DAVIES at 598-3344.

JAMES BAY
$32,500
Lovely bright, 2-bedroom condo — spotless, immediate possession, extra storage in suite — small pets — children welcome.
RUTH OR BEN BENNETT
598-3321 592-6257

SOUTH OAK BAY
WINDSOR PARK
3-BEDROOM BUNGALOW
$71,900
Overlooking Windsor Park. This three-bedroom home offers an entertainment sized living room with fireplace, L-shaped living room. Practical attractive kitchen, 3 bedrooms on the main floor. Lower level has space for workshop and or activity room. See this with
GIBBY McLEOD
598-3321 598-2264

MUST SELL
Fine home near Oak Bay rec centre. Three bedrooms, landscaped lot, immaculate condition. Car or motor home may be acceptable as part payment. Immediate possession. Asking $55,000. Contact:
RALPH NEWTON-WHITE
CAMILLE DERKSEN
592-1981 598-3321

CADBORO BAY SEASIDE
A long low rancher. 1,600 sq. ft. with 3 bedrooms, 2 bathrooms, large family room, dining room plus nook, 2 patios, private walk to the sandy beach and views! Wake up in the morning next to the glistening blue waters of Cadboro Bay. Asking $89,000.
JACK PETRIE—598-8736
BRIAN RIPLEY—598-3321

SOUTH OAK BAY
889 Hampshire
3 bedrooms
$74,900
1238 St. Patrick
4 bedrooms
$79,900
OPEN HOUSE
Saturday and Sunday 2 to 4
Owner leaving town so must sell these 2 fine homes in South Oak Bay. Both in immaculate condition. Good financing available. For further information and to view phone 592-7685.

OAK BAY
2573 EPWORTH
OPEN HOUSE
SUN. 12-4
Completely renovated 2 bedroom bungalow. Oil fired hot water heating. Large corner lot near schools, buses, shopping. Separate garage and workshop. Immediate possession. $66,500. Phone 598-6674 or 598-6906.

YOUR CHOICE
Owner Must Sell at Least One.
1. Brentwood, new with full 2 bedroom suite in lower level. Village location. Close to everything. Extra off street parking.
2. Central Saanich, 14 years with potential extra lot. Parklike country half acre. Compact 2 plus one bedroom, 2 bath, 2 fireplaces. Double Carport, extra parking.
Offers welcome. 652-3753.

EDWOOD CONST. LTD.
A fully landscaped corner lot surrounds this brand new 1200 sq. ft. 3 bedroom home. Cedar exterior with rustic rock accent. Enter into interior garden with driftwood bridge and skylight. Bright kitchen has large eating area and view of garden. Rear carport and patio view towards Broom Hill Golf course. $54,900 full price. Low down payment with Builders second at 12 per cent.
Edward Hemsworth 658-1123

DANE DEVELOPMENTS
NEW HOMES AVAILABLE
FROM $59,900
Call G. N. Bergstrom
477-2963 or 592-2449

CITY—GORGE $54,000
Lovely 2-bedroom full basement bungalow on pretty treed lot. Lot is large enough for good vegetable garden. Ideal retirement home or small family. Home is immaculate, construction above average. Owner transferred — Early possession. Large 10¾% mortgage may be assumed. MLS Call HERB HODGSON 384-7129 Res. 382-3835. DOUGLAS HAWKES LTD.

THREE-BEDROOM HOUSE. Funky interior. Electric heating. Fireplace. Fibreglass siding. Low taxes. Lot 145'x40'. Treed. View and inquire at 1317 Pembroke St. $43,000. Owner will carry.

RETIREMENT OR STARTER
By owner, Sidney, neat 2-bedroom home on quiet street, completely fenced with sunporch, tool shed and carport. Only 1½ blocks from main street. $48,000. 656-2910.

NO MORE PROPERTY TAXES
Buy this natural cedar float house, 2 bedrooms, one bath, living-dining room, kitchen combination. $26,500. Call Peter 112-757-9219.

If You Are Alive And Working 00% O.A.C. Financing, mint condition. 2 bedroom home, spacious lot, private Langford district. $33,000. 478-2642 anytime.

$42,900
2 bedroom full basement bungalow, wall to wall carpet throughout. $5,000 down. Phone owner 385-2584 after 5.

3 BEDROOMS, FULL BASEMENT, wall to wall, throughout, R3 zoned, low $1500 downpayment on asking price of $44,900. 598-5537.

250 HOUSES FOR SALE

WHITTOME'S
ROYAL OAK BRANCH
4520 W. Saanich Rd.
479-1667

OPEN HOUSE
6180 OLD WEST RD.
WED., 1-3 P.M.
SAT., 2-4 P.M.
Charming traditional 1500 sq. ft. plus, 3 BR home, (1 up) in English country garden. Entertainment size LR with FP., sep. DR, country kitchen, 4-pce. bath, basement, 2 garages, outbuilding. Good well — orchard — 4.66 acre...S-E exposure — ideal for market garden. ML 18063. $125,000.
479-1667 CATHY ATKINS 479-5427
479-1667 BRIAN BROWN 385-1234

OPEN HOUSE
FRI., 1-4
983 WAVERLEY TCE.
In Brentwood, drive down Verdier, turn right at Waverley and go to end of crescent. This is a split level home of 3 bedrooms (master ensuite), finished rec. room and a high basement for further development if needed. Extras include better quality carpets and light fixtures, elec. range, fridge and drapes. And besides, there is a delightful rear garden with flowers, shrubs and vegs. that will surely impress you. Asking $67,500. For prior appt. call Wilfred Davis, 479-1667 or 658-8884.

$43,750
OPEN HOUSE
1404 BAY ST.
WED. 1-4, FRI. 1-4
Price reduced on this charming 2-BR bsmt. Home; formal living room with fireplace; huge kitchen lots of cupboards — LOW, LOW TAXES — easy care lot: IMMEDIATE POSSESSION.
479-1667 BRIAN BROWN 386-1234
479-1667 CATHY ATKINS 479-5427

ROCKLAND
Seclusion is yours behind and above the trees overlooking the ocean and mountains. This 3 BR, 3-bath home is pleasingly different. Extensive use of windows allowing the enjoyment of the many trees on the large property and the beautiful view across to Mt. Baker. Priced at $117,500. To view, call LILLIAN HENDY, 479-1667 or 479-4938.

WANTED
Newer home with in-law suite in basement within walking distance of a Catholic Church. Priced in $60s. Realtors or owners please call if you would consider selling.
479-1667 CATHY ATKINS 479-5427
479-1667 BRIAN BROWN 386-1234

J. H. Whittome and Co. Ltd.
Royal Oak Branch

TOWN AND COUNTRY REALTY
3579 DOUGLAS STREET
382-7276

FAMILY HOME AND IN-LAW SUITE
n BEAUTIFUL BRENTWOOD. A real FAMILY home with lots of PLAY ROOM FOR CHILDREN! Attractive, large (75x152) beautifully TREED lot close to schools, shops and marinas. Master bedroom with vanity washroom off, plus 2 family bedrooms and full bathroom. Large sunny living room with stone fireplace and view patio. Fully finished suite down with every convenience, AND private entrance, cheerful FIREPLACE, patio, bedroom living room and full bathroom and kitchenette. Aluminum siding and rock facing makes this a truly TROUBLE FREE property and all within a rural atmosphere. Sewer and water of course! IMMEDIATE POSSESSION DESIRED. $67,000. ALAN R. FOSTER — 656-2852 or 382-7276.

$5,000 DOWN
University, ½ block to schools, yet on quiet dead-end street. This new 3-bedroom full basement home; 3 bathrooms, quality built modern home can be moved into tomorrow. Please call ALLAN KLENMAN to view, 592-9771 or 382-7275.

Century 21 REAL ESTATE PRINCIPAL PROPERTIES
4088 SHELBOURNE
477-9514

Waterfront
3-BEDROOM HOME, LOCKSIDE DRIVE ON LARGE LOT, PLUS ADJOINING LOT WITH EASEMENT TO WATERFRONT. PRICE $160,000. HUGH MUNRO 477-2803. MLS.

SPLIT LEVEL
4 BEDROOMS, 3 BATHROOMS, 2 YEARS OLD—IMMACULATE CONDITION. MANY EXTRAS. ARBUTUS AREA. PRICE $125,000. HUGH MUNRO 477-2803.

BUYING OR SELLING A HOME?
FOR FULL SERVICE AND A PROFESSIONAL MERCHANDISING JOB, CALL:
FRED LERCH
595-5171 595-7988
CANADA TRUST

DEVELOPERS
Small townhouse site. $7.50 per sq. ft. Lot size approximately 85x120. 320 Catherine St. Indications good for possible re-zoning.
TERRY SMOLLETT
595-5171 656-5882
LES BOHER
595-5171 388-6275
(Pgr. 729)
CANADA TRUST

4 NEW HOUSES
For sale by builder. 1853 Chimo and 1813 Chimo, in Gordon Head. 1203 Tattersall and 1225 Tattersall. To view, 384-8391.

250 HOUSES FOR SALE

WALL & REDEKOP HOMEFINDERS REALTY LTD.

OPEN HOUSE
3923 LA SALLE ST.
(off Reynolds Rd.)
WEDNESDAY, 10 A.M.-9 P.M.
Last chance on this 3-bedroom home on .46 of an acre of garden, fruit trees, etc. Aking $68,500. MLS 17830
ELENOR STURMEY
386-2911 or 479-4573

OPEN HOUSE
NEW HOMES
144 JEFFERSON PL.
DAILY 1:30-4:00 P.M.
Gordon Head's most attractive area of new homes. Mature trees on quiet cul de sac. 3 bedrooms (master ensuite); finished den on lower level. Many quality features. Priced at $74,500.
JACK GREENWOOD
386-2911 or 384-5228

OPEN HOUSE
NEW HOMES
146 JEFFERSON PL.
DAILY 1:30-4 P.M.
Attractive split level, 3 bedrooms; 1½ baths; finished family room with F.P. on lower level. Close to sports centre, shopping and bus routes. Located on secluded cul-de-sac.
JACK GREENWOOD
386-2911 or 384-5228

OPEN HOUSE
638 MT. VIEW RD.
SATURDAY 1:30-4:30 P.M.
BETTER THAN NEW split level living on 4 levels, open the sliding glass doors in the large family room off the kitchen and you'll find a beautiful back yard with Arbutus, Fir and fruit trees complementing the patio on the 71 x 140 ft. lot. 3 bedrooms, 2 bathrooms, large L.R. and D.R., even a part basement for Dad's workshop. Owner transferred, must be sold, try your offer now.
RUTH or STEVE SALAGA
386-2911 or 479-5632

OPEN HOUSE
879 SEVENOAKS ST.
SATURDAY 1:30-4:00 P.M.
This home features 2 bedrooms; extra large L.R. with brick F.P. The kitchen is bright with spacious eating area and ample cupboards, PLUS a lower level with sliding glass doors, F.P. and plumbing which has excellent suite possibilities. Asking $54,500.
BARBARA GREENWOOD
386-2911 or 384-5228

OPEN HOUSE
7615 WALLACE DR.
SATURDAY 1:30-4:30 P.M.
LOVE YOUR KIDS? Then you must look at this sparkling clean 4 bedroom, 3 bathroom, 2 fireplaces, large rec. room, year old home on a lovely lot with 7 apple trees. THE FAMILY CAN ALL PLAY TENNIS only a stone's throw away at CENTENNIAL PARK. You'll love living in the country with loads of clean fresh air. Offered at $68,900 (below replacement). New MLS. Call today:
RUTH or STEVE SALAGA
386-2911 or 479-5632

COUNTRY CASUAL
In beautiful COBBLE HILL. Some interesting features that I would like to bring to your attention:
THE HOME — sparkling 12' wide mobile (1974)
THE PRICE — ONLY $34,900
THE LAND — ¾ of an acre. Excellent well, good garden area, chicken coop, school bus to front door. Call me about financing, MLS.
DONALD HAMILTON
386-2911 or 478-3552

TERRIFIC STARTER OR RETIREMENT
Just move in all the work has been done. This 2 bedroom home has been tastefully decorated and features quality W-W throughout; L.R. has oak mantel F.P., spacious kitchen has been updated; FHC basement has laundry area and panelled rec room PLUS separate garage on well maintained lot. CMHC mortgage. Priced at $47,500. To view call:
BARBARA GREENWOOD
386-2911 or 384-5228

GET A PIECE OF THE ROCK
No cleaning needed in this 3 bedroom spotless home waiting for you to move into. Over 2000 sq. ft. of elbow room with privacy for every member of the family, plus a big recreation room on all to share. Sundeck and patio for outdoor activities. High on the rocks in the desirable Tattersall area with views to the North and East. All this on a quiet cul-de-sac for the very realistic price of $77,500.
ERIC HODGKINSON
386-2911 or 382-0047

EXECUTIVE LIVING
FANTASTIC VIEWS
SAANICH PENINSULA
2965 sq. ft. of quality living on one level plus 225 sq. ft. in part basement. On over ½-acre beautifully landscaped lot, this home features 4 large bdrms; sauna; 3 bathrooms; 23x25 rec. room; 17x13 living room; den; 13x13 kitchen; large living and dining room; aluminum exterior; PLUS, PLUS, PLUS. ONLY 18 months old and priced below replacement at $120,000! (Owner moving to Salem, Ore.) To view please call:
RUTH or STEVE SALAGA
386-2911 or 479-5632
Courtesy to all Agents.

SEABOARD PROPERTIES LTD.
7173 WEST SAANICH RD.
BRENTWOOD BAY 652-1141

BRENTWOOD BAY
1269 KNUTE WAY
3 bedrooms, 1½ baths on quiet street, close to elementary school and shopping. 3 years old, lots kitchen cupboards, sundeck over carport. $64,900.
652-1141 FRANK CSINOS 652-5528

BRENTWOOD
Beautiful new home on no thru street. 1260 sq. ft. well built with extra insulation and electric forced air heating. $68,900.
652-1141 Rose Ruse 652-2694

TRADE
old for new, plus cash to you. Trade your home for a new Kasapi Home. Some ready now. See our plans or bring your own—Exciting new homes. Kasapi Construction.
386-6191 478-4606

BY OWNER, COZY 3 BEDROOM bungalow, one up and 2 main, recently remodelled inside, wall to wall, fireplace, fridge, stove and drapes included. Sliding glass doors with sundeck $45,000. 85-6303. 592-6457.

FOR SALE
2-year-old Colonial, 4-bedroom home on 1 acre. Living room, separate dining room, kitchen, 1½ baths, double carport. $58,900 743-5823.

2 BEDROOM, FULL BASEMENT home. Wall-to-Wall carpet throughout. Large lot. Separate garage. Full price $47,900. Phone owner, 383-6493.

PROPOSED NEW DEVELOPment, building lots from $15,000-$23,000. Close-in. 3 br. full basement, from $29,800. From $600 down. 388-6275 pager 732.

MUST SELL THIS MONTH To best offer. New 3-bedroom strata duplex. Full undeveloped basement. 479-2394.

SIDNEY, BY OWNER, COSY 2 bedroom house on large 50' x 160' lot. $39,000. 656-2314.

250 HOUSES FOR SALE

NEWSTEAD REALTY LTD.
1637 Fort St.
3200 Quadra St.
WE ARE ON DUTY
9 A.M. to 9 P.M.
CALL 598-5166
CALL 386-8871

James Bay
1 BR. Condominium $27,500

4133 Bremerton—Glanford
4 BRs plus $65,900

7607 Wallace—Saanichton
5 BR Full Base $64,500

Finlayson Arm Rd.—Highlands
3 BR Country Living $67,000

Central Saanich—Tanner Rd. Area
3 BR ½ Acre $74,900

3 BR Townhouses, City
$49,500 to $49,900

830 Dominion St.—Esquimalt
2 BR Base, Immed. Poss. $54,900

232 Burnside West—W. Saan.
3 BR and Revenue $59,500

Brentwood, Nearly New
4 BR, 3 Bath $67,500

Dover Rd.—Sooke
3 BR New with View $56,900

7211 Wright Rd.—Sooke
3 BR Country Living $47,500

Grant Road—Sooke
Charming Miniature $55,000

545 Rithet St.—James Bay
2 BR New Apt. from $49,000

Blenkinsop 4 BR Tudor
In Park-like Setting $84,900

Tillicum Area
2 BR Cottage—Large Lot $35,900

NEWSTEAD REALTY LTD.

THETIS HEIGHTS
Interesting 3 bedroom split level home on .4 Acre. The Alpine setting is a true challenge to the landscaper. Enjoy the peace of the country only 8 miles from city centre. Asking $63,900.
598-5166 MARY JAMES 386-9690

CITY RETIREMENT
Close to all services. Quiet Street. Secluded garden, fruit trees. 7 Yrs. old, full basement. Asking $63,500.
598-5166 MARY JAMES 386-9690

OH CANADA
Celebrate Canada Day by purchasing this lovely park-like piece of our country. Included is a luxurious 15 mo. old, 4 bedroom home with numerous extras. Well priced at $84,900.

3811 BLENKINSOP OPEN
THURS. 1:30-5:00
FRI. 4:00-8:00
598-5166 RAY SUTTON 652-2586

STARTER OR RETIREMENT SPECIAL
THIS 2 BR. BUNGALOW IS ON A 51x140 LOT. SEVERAL EXCELLENT FRUIT TREES. ONLY $25,900. FOR QUICK SALE. TO VIEW CALL:
386-8871 FRED LORENZ 385-7592

BRENTWOOD NEAR THE BAY.
This 3-BR home is on a beautiful 85x150 ft. lot. Nice kitchen with sundeck off separate DR and LR with FP. Full basement, partially finished. Assumable $29,500 amort. at 9¼%, 2½-year-new. SHANE BEFURT 386-8871.

FAIRFIELD
2 BR L.R., WITH F.P. EXTRA LARGE D.R. AND KITCHEN. 1150 SQ. FT. NO BASEMENT $48,500. CLOSE TO WATER AND SHOPPING. TO VIEW CALL:
STANELAND JOHNSON
386-8871 384-0994

STARTERS RETIREMENT
3 NO'STEP HOMES
FAIRFIELD — 2 B.R. $48,500. 1150 SQ. FT. CLOSE TO BUS AND WATER, SHOPPING. M.L.S.
GORGE — 2 B.R. $46,900. 919 SQ. FT. CLOSE TO BUS AND WATER M.L.S.
TOWN & COUNTRY — 3 B.R. 1½ BATH. 1400 SQ. FT. MODERN CLOSE TO BUS AND SHOPPING. OPEN TO OFFERS. M.L.S.
FOR VIEWING CALL:
STANELAND JOHNSON
386-8871 384-0994

CALL 598-5166
CALL 386-8871

DRIVE-BY
In quiet cul-de-sac at 4030 Daffodil Place (off Marigold). New 3-bedroom, 1½ bath, fully carpeted basement home with stove, fridge and carport on corner lot. Priced at $52,373 with $9,623 down. (use B.C. $5,000 second mortgage if applicable). Also 3 other homes complete with stove, fridge, washer and dryer. Same price range. Phone Bob Battle or Sue Givens at 479-6511 after 12 noon daily (Except Fridays) to see these homes.

Glen Lake Area
A lot of love, a little imagination could turn this lot into a garden to match the home. It's nice, just 4 years old and in fine shape. Attractive living and dining rooms, stone fireplace, broadloomed. Two Bedrms on main, third down with washrm and recreation room. Now ONLY $54,900.
386-7771 Peter Mason 477-9318
MOODY and MASON REALTY

BY OWNER
Very attractive inside and out, quality built 3-bedroom home, featuring expensive broadloom, white brick fireplace, with large living room, and separate dining room. Utility room, fourth bedroom, workshop and drive-in garage in basement. Beautifully landscaped. Royal Oak-Glanford area. $66,900. 479-4710 weekdays, after 5:30. Weekends anytime, no agents please.

BY OWNER
Prestige Arbutus Location
Delightful 4-br. home tastefully designed to assure comfortable living. Lovely outlook with close beach access.
Secluded yard offers shrubs, flowers, fruit trees, sheltered garden area.
11¼% assumable loan.
Cannot be duplicated for the asking price of $97,500.
Inquires, 477-0471.

CENTRAL SAANICH
Enjoy the sunset, across the beautiful valley and Malahat, from this one-year-old attractive 3-bedroom home, located on a quiet cul-de-sac. Large high lot fully landscaped and fenced. Partial development on lower level. Large sundeck and carport. Ideal family home of quality construction. Priced at $71,900. 10½% mortgage available. By owner. 652-5881.

OTTO LEESMENT
Builder
Phone 382-8937
955 Hereward
Victoria West-Esquimalt district, custom built, 3-bedroom new home, large living room, dining room, 2 bathrooms, sundeck and balcony. Full basement suitable for in-law suite. Carport. Large corner lot. 127'x70'. Price $61,000.

OLDER 3-BEDROOM HOUSE IN Vic West, quiet area, completely redecorated, new carpeting. Fridge, stove, washer and dryer included. Low price $42,500. Continental Factors 385-2321.

250 HOUSES FOR SALE

P.R.B
P. R. BROWN AND SONS LTD.
"The People to See"

NEWLY LISTED
Simpsons-Sears Ltd.
An EXCEPTIONALLY fine home with 2 bedrooms on the main and a nice size extra bedroom on lower level with REAL BEAUTY of a rec. room. Secluded garden. CONVENIENT to shopping. In TOP CONDITION You will be pleasantly surprised with this COZY ATTRACTIVE home. $57,900. MLS. For information or appointment to view call:
GEORGE GREEN
385-3435 477-4651

$49,900
Best home for the money. 3 BR with full basement. 50x145 lot. Quality built in 1958, stucco bungalow with paved driveway to sep. car port.
ROY ANDERSON—477-5057
And JOHN EVANS — 477-4452
385-3435

K-MART-UNIV. AREA
3-bedroom, good condition home in EXCELLENT AREA. Rec. room, and lots of room for more development. MLS. Call:
GEORGE GREEN
385-3435 477-4651

CADBORO BAY UNDUPLICATABLE SECLUDED CENTRAL
$92,500
Modern three-bedroom, spacious, functional home, located near sea, shop, schools on .57 acre. Easily maintained grounds with private road.
—44'x18' living and dining room, wall-to-wall carpet.
—Efficient kitchen includes range, refrigerator, washer, dryer, dishwasher.
—2 bathrooms
—Family room
—2 carports; and garage.
—Small swimming pool complete.
—Architect owned and occupied.
—M.L. 18048.
STAN WINTERBOTTOM
385-3435 598-2253

WELCOME TO OUR NEIGHBOURHOOD
NORTHRIDGE TERRACE
Follow The Orange and Black Signs
Off Vanalman Avenue
High Location With Views, Trees, and No Thru Traffic. Yet Close to Schools, Parks, Buses, Shopping. Just 10 Minutes to Down-Town Victoria.
22 Homes Still Available Priced From $70,700 to $79,300.
VISIT OUR SHOW HOME
And Let
Ron Cherwaty or Harry Atkey
Show You Around
Open For Inspection
3-9 p.m. Weekdays
1-5 p.m. Sat. and Sun.
Or Call
Engineered Homes
385-6211 479-2611 19 Cadillac Avenue Show Home

Douglas Realty Ltd.
12 CENTENNIAL SQ. 385-8784

OPEN
FRI. 6-8
SAT. 1-4:30
2952 GOSWORTH
Family home with 3 or 4 bedrms, large kitchen, full high bsmt. Productive 50x127 lot. 17990. Asking $54,900.
MARY McGUIRE 385-8784 24 hrs.

1427 Taunton. 3 bedrm absolutely immaculate home. W-D hookups in the full bsmt. As neat and tidy inside as it is out. Listed $49,900. 17592.
MARY McGUIRE, 385-8784, 24 hrs.

PRIVATE HIDEAWAY
Cosy 3 bedrm cottage surrounded by beautiful trees. Attractive living rm with feature wall and stone fireplace, large kitchen with eating area, .37 acre lot. Private and quiet yet close to all amenities. MLS. Asking $57,500. To view call ANNA CHANDLER 384-6939 or 385-8784.

H. HEGEN RLTY LTD.

SOLID OLDER CHARACTER HOME
Within walking distance to city centre. This well maintained home features: Living room with FP, separate dining rm., Spacious kitchen and bath on the main floor. 2 bedrooms and bath up. Rec. room plus 3 more rooms in the basement. Separate garage, fully fenced lot. Vacant! Must be sold. (MLS). Asking: $57,900.
Call HANS HEGEN, Off. 386-4014, Res. 477-3227.

RETIREMENT OR STARTER
Life in this quiet country like setting. 90x108 ft. fenced lot in lawn and flowerbeds with a good garden plot. No-step ranch style bungalow, better built and insulated for electric heat. 12x16 LR, kitchen to eat in, entrance hall, 9x10 utility and one 11x11 bedroom. Lots of privacy in an area of large lots. Offered at $41,900 MLS 16596. Call GEORGE DAVIES 598-5992 or B.C. LAND, 478-5588.

FAIRFIELD AREA
2-bedroom well-kept older style home with full basement and fireplace in living room. Fully landscaped in a unique area of Fairfield. Owner transferred. Asking $54,900. No agents please. Phone 382-9770 for viewing.

BY OWNER
Jubilee area, close to Oak Bay Junction. Two bedroom, rumpus room, full basement with drive-in garage. Close to shopping, schools and bus service. This remodelled, well maintained home includes many extras and has very low taxes. Drive by 1405 Grant Street. $48,500. Phone 595-4618 or 386-8055.

DEWDNEY AVENUE
Spotless home with 2 large bedrooms nice living room, separate dining room, colored plumbing, modern kitchen with eating area, high dry basement, with additional bedroom and plumbing. Private yard with lane. Offers on $69,900. 598-3796.

CENTRAL SAANICH
Open House — Sat. and Sun. 1-5
6310 Elaine Way (off Tanner)
Attractive 3 bedroom Post and Beam. Large landscaped lot. $69,900. Offers and trades considered. 652-3085.

CHAMPION REALTY LTD.
for Appraisals and Consultation
813 Fort Street 388-4477

250 HOUSES FOR SALE

BLOCK BROS.

OPEN EVENINGS AND SATURDAYS

WATERFRONT SECLUSION
Feed the ducks or sunbathe in privacy from your own float. This unique 2 bedroom stone home sits on one of two legal lots totalling 50x270 ft. and offers wood panelling, W.W. throughout, leaded glass windows affording a panoramic view of the lake. Nature at your doorstep for $63,000.
CAROLE BORGENS
386-3231 478-5963

PUT AWAY YOUR PAINT BRUSH
This home has been completely redecorated. So move in and enjoy a relaxing summer in this 3 bdrm. home. New wall to wall thru-out. 4th room or den in partly developed basement, sundeck off bright kitchen, F.P. Priced at $62,900. $62,900.
386-3231 KAREN DUBE 383-2149

GORDON HEAD
$79,900 — 2200 SQ. FT.
Newer split level home near University, 3 bdrms, ensuite with sundeck off roomy kitchen. Fully developed family-law suite, 2 fireplaces, rec. room.
386-3231 KAREN DUBE 383-2149

MOVE RIGHT IN
Your selection is possible in new construction priced from $51,000 up. Several now completed in Gordon Head and Sooke. We can trade if required. Several with large mortgages available.
386-3231 JOHN A. JOHN 477-8096

$35,500
PRIME AREA
Starter home, near Jubilee Hospital, 3 bdrms., living, kitchen and pantry. Transportation at door. At $35,500 this offers an excellent holding investment. Lot 50x115. Access on two streets. Call soon this won't last long.
386-3231 KAREN DUBE 383-2149

OAK BAY "TOP DRAWER"
"Perfect" is the word for this 3 bdrm. home. Gracious living room, separate dining rm. for entertaining in uncrowded comfort. The kitchen is a true pleasure with cupboards and work space galor, plus eating area. Handy utility, your family rm. has fireplace, 4th bdrm. down. Double separate garage and extra turnabout. Seldom are we able to offer a home which has 1000 sq. ft. of loving care. If you have missed exceptional buys before, call now. Asking $77,900.
MARGARET PRICE
386-3231 477-1941
386-3231 ETHEL HARVEY 479-4233

3 BDRM.
$54,900
Solid built home with full basement on nicely landscaped lot near bus, school and shopping. Fridge, stove, washer and dryer inc. Glanford-Tillicum area.
GERRIT KLOOTWYK
386-3231 384-8075 pager 481

6435 OLDFIELD
9.89 ACRES OF ARABLE LAND WITH SPRING FED IRRIGATION POND, COZY 2 BDRM. full bsmnt. home included. Check and compare, truly good value at $135,000. Please do not disturb occupants.
386-3231 384-8075 pager 481
GERRIT KLOOTWYK

SOMETHING DIFFERENT
Here is a beautiful country home, built with the animal lover in mind. Thermostatically controlled kennels, dog runs are incorporated with this attractive home. The home is extremely well built with large indoor swimming pool divided from the attractive family room by glass partitions, sauna, swirlpool, three fireplaces, large modern kitchen, large living room, den, two bedrooms, plus numerous other quality features. All this on 1.25 acres of completely fenced privacy. Listed at $225,000.
656-5584 BILL MOSHER 652-2868
GERRIT KLOOTWYK
386-3231 384-8075 pager 481

QUICK POSSESSION
Available after July 1, Glen Lake area. ¼-acre lot, nicely treed and landscaped. 3 BDR. bungalow with plus rumpus room in full basement. Needs a little TLC. $59,900.
NORMA SAUNDERS
478-9182 478-5561

$35,500
HANDYMAN SPECIAL
Langford. Cute starter home. Needing interior decoration. Plaster walls. Wired for washer and dryer. Furnace and chimney new, 2 years ago. Attached garage. New stucco. Large attractive level lot. Wonderful opportunity at $35,500.
JOHN ROBINSON 478-5561 478-7041

3 YEARS OLD QUIET CUL-DE-SAC
Immaculate 3 bedroom, full basement home. Foyer entrance hall. Ground level basement with future development potential. 14x23 sundeck over carport. 1st Mortgage of approx. $26,000 at 9¼ available if you qualify. A real bargain on todays market at $59,000.
JOHN ROBINSON 478-5561 478-7041

NEW LISTING
NEW SUBDIVISION
See it—you'll want it. This 3 bedroom quality built home has attractive fireplace in living room. Sliding glass doors off dining room to sundeck. A real dream of a kitchen with custom cabinets, butcher block counter top and beautiful built-in breakfast nook. Close to golf course, shopping centre and school. Sunny Sooke. $55,000.
JOHN ROBINSON 478-5561 478-7041

BROADMEAD EXECUTIVE
OVER 3,300 SQUARE FEET. Beautiful butterfly design. One of the few homes in the exclusive Broadmead area commanding a spectacular panoramic view including the Olympics. Mortgage of $40,000 at 10¾ available if you qualify. Price $115,000. MLS. 17271.
JOHN ROBINSON 478-5561 478-7041

OAK BAY 2 BR.
On a quiet street in a area of other nice homes close to all amenities. Nice landscaped lot with fenced back yard with greenhouse, garden spot ad patio. For your own development there is a full basement with new furnace. Asking $58,500 MLS.
BOB PAUL 478-5561 478-2477

METCHOSIN EXECUTIVE HOMES
If the 90's is your price range, consider these gracious homes of different design: 663 Aquarius Dr. Situated on 2 quiet acres, this 1560 sq. ft. non bsmt home is of Octagon design with LR, DR., kitchen of European flavour and 3 BR's situatedin east and west wing. Wrap around sun patios for fantastic mountain and sea views at $95,500.

846 Pears Rd.: a brick beauty in quiet area of Metchosin Golf Course. Sunken LR overlooking wildlife meadow, separate DR. Kitchen has 3 colored appliances. 3 BR's on main with two 4 pce. baths, 2 pce down. Two custom floor to ceiling fireplaces. High developed basement well suited to in-law suite. Delightful at $93,500.
OLIVE WEBBER 478-5561 384-9267
GAIL JENKINS 478-6458

250 HOUSES FOR SALE

BLOCK BROS.

OPEN EVENINGS AND SATURDAYS

HOME HAPPINESS
IN VICTORIA
1 — 3-BR, 2½ yrs old, 1200 sq. ft., $46,900.
2 — 3-BR, full basement, 1300 sq. ft., $53,900.
3— 3-BR, full basement, quality carpets, $58,500.
IN SOOKE
1 — 2-BR, ½ acre treed and secluded, 1050 sq. ft., $42,900.
2 — 3-bR, basement, views, brand new, $49,900.
3 — 3-BR, basement, quality, brand newn $51,900.
4 — 110' waterfront, spotless cottage, $59,900.
SAM SMITH 478-5561 478-1819

WIERS BEACH ¾ ACRE
A fine area to raise a fmily where swimming, fishing and beach comoing abound in a rural area of country living. This lovely home is just 1 year old and has 1500 sq. ft. on main floor plus easily developed basement. Three large bedrooms with master ensuite, gracious entry hall and family sized kitchen. The spacious living and dining has a nice stone fireplace, access to large sundeck and titillating sea glimpses.
BOB PAUL 478-5561 478-2477

OPEN HOUSE
THURS. & FRI.
5:00 - 9:00
Make your offer on these desirable homes.
3044 GLEN LAKE. 1308 sq. ft. lake view home. Only 1 year old with 3 BR in all. 2½ baths. Large in-line LR, DR with w-w white fireplace. Many extras with extensive use of wood throughout.
3361 GLEN LAKE: This well kept home is a real pleasure to show. Only 3 years old with many extras added by the present owner make it nicer than new. Well planned rec room in full basement. Extra parking. Large sundeck. If you are already a home owner and are interested in a larger or new home let me explain our trade plan. Owners of both the above homes are relocating away from the Victoria area and are extremely anxious to sell.
DOUG COLE 478-5561 478-4494

BRAND NEW UNIQUE DESIGN
A stones throw from the University and all levels of education. Home under construction. This is the time to buy so you can pick your carpets and decorating. Large 3 bedroom home separate dining room, wrap around covered sundeck. Bottom entry home in a brand new area of popular Gordon Head. A shake roof and the use of expensive stonework will make this home a very good buy. Only 579,500.
477-1841 TARA BHALLA 382-8879

IMMACULATE 2 BR. TOWNHOUSE
High Quadra, a spotless home that you would be proud to own, good quality carpets, dining room, glass patio doors, very quiet area. To see is to buy. Call:
477-1841 R. BOURDIN 642-4150

DRIVE BY
2947 WESTDOWNE
A charming Oak Bay home set in a lovely garden of flowers, shrubs, and fruit trees. Full high basement, 2 large bedrooms, gracious living and dining room with extra rooms down and the stove, fridge washer, dryer, drapes, fire-irons and screen are all included for $74,500. MTS. Call me to view inside:
477-1841 R. BOURDIN 477-8274

BLUE IS BEAUTIFUL
Spotless Blue and White. No step home on ½ acre. 3 bdrm., feature well fireplace in Living room, L-shaped Dining room, kitchen, with eating area. Custom built work shop 36x18 with 220 wiring. Cement floor and foundations. $69,900.
MARG EMMERSON
477-1841 658-8386
LOUISE WILTERMUTH
477-1841 477-6307

OPEN HOUSE
WED. 7-9 P.M.
10474 RESTHAVEN
Price just reduced on this fine family home. Lots of room for everyone to live and play — large lot close to Marine, schools, parks, hospital and on a bus line. 3 Bdrm., plus one down, rec room plus a den with fireplace. TRY YOUR OFFER, TRY YOUR TRADE.
477-1841 JACK GRANT 477-8172

MODERN TUDOR
Three bedrooms up, one down, 2 fireplaces, baths, one 4pce., 1 3-pce., an 1 2-pce. Large living room with rosewood panelling, dining room. Extra large Rec room for parties. Now reduced to $79,500.
477-1841 JACK GRANT 477-8172

DUPLEX
Oak Bay Border
Legal front-back duplex consisting of two one bedroom suites, set on a tree lined street with only a block to walk to transportation and stores. Live in one suite and have the other help pay the mortgage. Asking $49,900. Vendor will carry to good covenant with $10,000 down.
477-1841 RON KERFOOT 652-2594

SAILS AHOY
Situated on superb view property, this 3 bedroom home presently under construction offers sweeping panorama of sea, land and mountains. Complete and luxurious living on 1508 sq. ft. of main floor. Spacious living room with fireplace and large East facing bay window, separate dining room, and bright model kitchen, overlooking ever changing seascape. Thermopane windows. Electric heat. Basement ready for development. Estimated completion July 31. Offered at $99,500.
477-1841 JOHN KEATS 384-4262

SEA GLIMPSES
QUICK POSSESSION
Enjoy the view from the deck or living room while your children play in the large fenced back yard. Mother will like the well organized kitchen complete with garberator and there is no reason for the children to be under her feet as there are 5 bedrooms and a rec room. All of this on a quiet

250 HOUSES FOR SALE

the Permanent

1125 DOUGLAS ST. and 3647 SHELBOURNE ST.

Best Value?

Here's the answer for the big family, 6 bdrms., 3 baths, modern kitchen with eating area, separate kitchen with eating area, separate dining rm, rec rm with F.P. $69,900. R2 zoned. Drive by 1220 Walnut, then call TED PINFOLD, 388-7742 or 382-9191.

115' Waterfront

3 miles from Sooke on approx. ¾ acre level landscaped lot. Spacious, 2-bedroom bungalow offers large LR, sep. DR, full basement, rec room, 3rd bedroom and 3rd bath, down. Soundly constructed, 8 years old, HW heating. Separate double garage. Fantastic views and priced at only $79,900. (exclusive). For further information and viewing call HERB McDANNOLD or GLEN McDANNOLD at 382-9191 (24 hrs.).

Quick Move Must Be Sold Make An Offer

Attractively stucco 4-bedroom (1 dn.), full basement bungalow conveniently located at 2090 Shakespeare on high landscaped lot. Well built, plaster finish, large living-dining, fireplace, rec. room and bar, drive-in garage, 4-pce. and 2-pce. baths, etc. Asking $69,500 (new ML) with early possession. View by calling GLEN McDANNOLD or HERB McDANNOLD, 382-9191 or 658-8844.

Quality Home $89,500

Watch all the marine traffic. Beautifully situated home on Cordova Bay ridge. Two levels completely and professionally finished, 3 bedrooms, 1½ baths. This will please the most discriminating. Exclusive. GRAY LAITE, 656-5267 or SID HASLAM, 477-1994. OFFICE 382-9191.

Good Buy $32,900

Two-level strata title suite, 3 bedrooms. Nice corner suite with western exposure, sundeck off dining area. New MLS. SID HASLAM, 477-1994 or GRAY LAITE, 656-5267 OFFICE, 382-9191.

Selkirk Area $47,500

This cosy home has 3 bedrooms, living room with lovely fireplace, large family kitchen, part basement, nice lot, close to everything. Vendor might carry some mortgage to reliable party. IRENE VAN, 382-9191 or 384-9191.

Try $2,300 2-Bdrm. Home

Close to Simpsons-Sears. 2-bedroom, no basement home. 50x125' lot, separate garage. Make an offer now $46,900. JOT HOME 592-2130 or R. W. RHODES 479-9241 or office 382-9191.

Gorge—$49,900

2-bedrooms on main floor, large 10x30' room up. Separate garage. Try $2,400 down. MLS R. W. RHODES 479-9241 or JOT HOME 592-2130 or office 382-9191.

Cramped and Crowded?

Enjoy easy living and open air in Langford. Stately fir trees stand guard over this 3-bedroom full basement home. Large 80x200' lot has 4 fruit trees, large garden and immaculate grounds. New MLS $59,900. JOT HOME 592-2130 or R. W. RHODES 479-9241 or office 382-9191.

292' Waterfront 4355 Gordon Head Road

Open Fri.— 1:30-4:30

Exceptional seaview home on 1.36 easy care acres, with possibilities of subdivision. Architecturally designed for site, featuring 23x15' L.R. C-thru fireplace to dining room, 3 or 4 bdrms. (MBR 18.6x15.6 plus 5-pce ensuite) Family room, balcony and two secluded patios. Immediate possession offered at $195,000 (ML 158891 View with HERB McDANNOLD or GLEN McDANNOLD at 382-9191 anytime.

Open Fri. 2-4 2268 Edgelow

Tudor exterior, beamed ceilings and brick fireplace in L.R. This new home has 3 BR's, full bsmt and a large sundeck. Landscaping included in sale price of $70,900, also 1-year builder's guarantee. Phone DARIEN BAIN 477-0141 or 658-1070 evenings.

New Homes Open Daily 10-9 Except Sunday Gordon Head

1656 and 1660 San Juan (Off Torquay)
4356 and 4365 Santa Fe (Cul de sac)
Very attractive designs, floor plans from 1200 sq. ft. to 1428. En-suites, 3 BR's, bsmts ready for further development, monumental FP, foyer entrances, quality material and craftsmanship. Prices from $68,000 to $80,000. Call now MANUEL LOPEZ 384-9130 or 477-0141.

New Listings

- Gorge area, just off waterway. 3 BR, in-line 28-ft. Living-DR, 4 BRs and knotty-pine rec. room. Fruit treed easy care lot. $62,500.
- Lansdowne area near all schools. 3 BR, separate DR, in-law suite furnished in bsmt., sundeck in rear overlooking fruit trees. $67,500.
- To view contact PATRICIA SNOW, 477-0141 or 477-6074.

Canada Permanent Trust Company

PACE Properties Ltd.
1640 Oak Bay Ave. 595-2413

LOW PRICED SPECIALS

1 Colwood — 3 bedrooms, large lot. Asking $49,900 but vendor will look at all offers. MLS.
2 3030 Albany — Gorge area. 3 bedroom character home. Open house Sat. 2:00-4:00. $52,900.
3 472 Kipling — 2 bedroom plus 2 more in bsmt. Appliances included. Fairfield near Gov't House. New MLS. Bargain priced at $54,900.

OR

1 4042 Hessington Place — off Lexington. Brand new 3 bedroom — Arbutus Area. LS $68,900.
2 4121 Borden — Lakehill executive home. Must be seen. MLS. Asking $89,500.
3 Lakefront — Large family home. 4 bedrooms plus den. Something different! Asking $75,900.

CALL ME TODAY FOR DETAILS OR VIEWING OF ANY OF THE ABOVE.
Jerry Downer 595-2413, 383-3865 or 384-8075 — Pager 344

SELL BY OWNER. SEE IT AND you will love it. Cosy 2-bedroom home. Inside full new remodelling. New wire, walls, Franklin fireplace, kitchen, bathroom. With a 50x120' lot. Please phone for more details. 656-6296.

$39,900 NEW

2 BR strata duplex, w.w. kitchen, lg. master BR. After 5. 479-8301.

Castle Properties Ltd.

GORGE $54,900

Newly listed 3-bedroom full bsmt. home 21 years old. Spacious living room with fireplace, separate dining room, situated on large level lot. 4th bedroom in the bsmt. M.L.S. To view call Chris Greig, 386-6164 or 479-7995.

MARIGOLD $54,900

Completely and professionally renovated home featuring large living room with sliding glass doors to sundeck, master bedroom features full width closets and sliding glass doors to the sundeck, full bsmt. with large roughed-in rec. room. M.L.S. Call Chris Greig, 386-6164 or 479-7995.

GLANFORD

2 or 3-bedroom home in excellent condition. LR with FP and carpeted throughout. Nice fenced yard with lots of parking. Financing arranged with low down payment to view call Hazel Campbell 386-6164 or 592-0632 anytime.

HILLSIDE

Full basement, 2 BR home, immaculate throughout. LR with FP. Large eating area in kitchen. Hurry for this one. Only $45,900. MLS 18073. Call Hazel Campbell, 386-6164 or 592-0632.

BRENTWOOD BARGAIN

Vendors have bought and are selling their home at sacrifice price. Situated on a quiet street and large lots, with lots of trees. Let's hear your offers on $66,900. MLS 17606. For more info. call Rick O'Kane Bus. 386-6164 or Res. 386-6257.

SAANICH $41,900

Cozy, 2-bedroom bungalow with part basement. All utilities updated. Excellent terms. MLS. Call Chris Greig, 386-6164 or 479-7995.

RIDLEY DRIVE $58,900

Spacious 12 year old 3 or 4 bedroom home located in a quiet well-established neighbourhood. Room for development in the full high basement. Fully fenced landscaped lot. MLS. Call Chris Greig 386-6164 or 479-7995.

3 BEDROOMS NEW—$44,000

You must see this large 1170 sq. ft. unit if you are in the market for a well-located condominium close to everything. MLS. Call Chris Greig 386-6164 or 479-7995.

SIDNEY

This 3 BR home is not a handyman's special, it has been renovated inside and out, all services updated. Priced for a quick sale, for more info quickly call Rick O'Kane, Res. 386-6257 or 386-6164.

$44,500

Immaculate 2 bedroom full basement home on a fenced easy-care lot. Living room with fireplace, large modern kitchen with adjoining sundeck carport. Early possession. If this sounds interesting give Tom Raig a call at 386-6164 or 385-1606.

GORGE AREA $46,900

This 2 BR home features bright LR, large kitchen, utility rm. and separate garage. Close to schools, shopping, buses and the beautiful Gorge waterway, all on a 60x156 lot. For more info. call Rick O'Kane Bus. 386-6164 or Res. 386-6257.

LOW DOWN PAYMENT

Small, immaculate 2-bedroom home with part bsmt. New roof, wiring, elec. heat and new W.W. on good-sized lot. Move right in. To view call Lyle Marrington 385-0302, 386-6164.

2345 GALENA

Just completed quality constructed 3-bedroom full-basement home with distant views of the Straits. Features en suite bath, 2 fireplaces 2 sundecks and quality carpeting. Asking $53,500. For prior viewing call Bill Kozak 386-6164 or Res. 642-3404 anytime. Several new homes to choose from starting at $45,500.

THEY DO BUILD 'EM LIKE THEY USED TO

This beautiful 4-BR home offers top quality construction and is not your average spec. house. Some of the features of this immaculate home are large LR with FP, in-line din. rm. and pleasant view of the Olympic Mountains. At $79,900 you will love it as much as I do, for more surprises call Rick O'Kane Bus. 386-6164, Res. 386-6257.

$84,900

Executive home on quiet cul de sac, large living room and dining room, 3 bedrms. and 3 bathrooms. Extremely large recreation room. Intercom system installed. Extensive covered sundeck over double carport and front of home. Absolutely immaculate throughout. New MLS. In Sidney. Call Irene Dalziel, 386-6164 or 477-6380.

FOR SALE Royal Trust

3400 DOUGLAS ST.
384-8001

OPEN HOUSE
WED., 1:30-4 P.M.
3309 ROLSTON CRESCENT
Located in a lovely residential area — 3 bedroom rancher. Living room with fireplace — dining room — family room — all this close to transportation and shopping, on an easy care lot. Asking only $56,500. For prior viewing call JESSIE McGRATH 384-8001.

NEAR MT. DOUGLAS
$69,900
Owner transferred and must sell this attractive 2-year-old, 3-bedroom home on extra large, well landscaped lot. 4th bedroom in Bsmt. 1½ baths. Spacious sundeck for outdoor living. Schools nearby. Call V. GOERTZEN, 384-8001 or Res. 477-0217. MLS.

FEATURE ATTRACTION!
—Less than 1 year old, Gordon Head.
—3 bedrooms, 1½ baths
—Rec room, huge 4th bedroom and full bath down.
—Extra large lot.
—Close to school, bus and stores.
—only $79,900.
—Vendor is moving East so make an offer. ML.
JEANNIE DEWHURST, 384-8001 or Res. 477-6040.

IDEAL HOME FOR THE IDEAL COUPLE!
Beautifully maintained 2-bedroom bungalow on nicely secluded lot near Lansdowne. Large rooms, cheery and bright. 2-piece bath, workshop and finished room down. $76,900 and reluctantly for sale as vendor is transferred to Vancouver. ML.
JEANNIE DEWHURST, 384-8001 or Res. 477-6040.

EMBRACING GONZALES HILL FACING THE SUMMER SEA!
Well built contemporary alive with color and tremendously appealing to those having definite views of what they enjoy in life. Rooms in which to read, listening to favorite music, set up the loom or leisurely edit rare paintings. Flexible bdrm. accommodation for family or friends. A personal retreat offering everything — lacking nothing! Incomparable at $248,000. Presented by JEANNIE DEWHURST. Phone 384-8001 or Res. 477-6040.

WESTMONT REALTY LTD.
920 HILLSIDE
386-6796

OPEN HOUSE
TUES., WED.
7:00-9:00 P.M.
1814 SAN LORENZO

FAMILY HOME

This brand new home is quality constructed and must be seen before you purchase that new home. Located in Gordon Head this home is near all school levels, shopping and lots of recreation for the children. There are 3 bedrooms, 1½ bathrooms, a large living room with a fireplace, dining room and a full basement with rough-ins for future development. Priced at $67,500. MLS. 386-6796 BILL SIDHU 477-5362

THIS FINE HOME

Has low maintenance stucco on the outside. Inside major things such as furnace, wiring, plumbing are all modern. 3 bedrooms plus sewing room or den, living room with fireplace, large eating area in the kitchen, full basement with drive-in garage, a good sized well landscaped lot are also included. All this at the full price of only $55,0001 MLS 17472.
386-6796 JOHN BUNYAN 383-7777

WELL KEPT HOME

This 3 bedroom home is situated on a quiet cul-de-sac in Gordon Head. There is a large living room with fireplace, dining room, and a rec. room. Close to schools and buses this home sells for $61,900. MLS 17716.
386-6796 JOHN BUNYAN 383-7777

BEAUTIFUL GARDEN

This quality built 4 bedroom home has many nice features and the nicest one is its beautiful garden. The home is only 2 years old and it contains living room with fireplace, dining room, kitchen with dinette, 2 full bathrooms, a fully developed basement with a large rec. room, and deluxe fixtures throughout. Situated in peaceful Fairfield close to all school levels, buses, town and the ocean boulevard. MLS 17477.
386-6796 ARNOLD MARR 477-6233

BRAND NEW CLOSE TO VIC HIGH

This brand new 3 bedroom home is situated close to town and schools. The home is quality finished with living room containing a gorgeous white rock fireplace, dining room, ceramic tile on kitchen and bathroom floors and a full basement. Try your best offer on $64,900. MLS 17046.
386-6796 ARNOLD MARR 477-6233

QUIET CUL-DE-SAC

This two-year-old home has three bedrooms and is situated just off Cedar Hill Cross Road. The home features en suite plumbing, large sundeck over the carport and full, high basement with rooms roughed-in for panelling. MLS 17104. Priced at $69,900.
386-6796 ARNOLD MARR 477-6233

STARTER HOUSE AND HOLDING PROPERTY

For $36,900 you can buy this small 1-bedroom house presently rented and 2 lots 50x129, back to back. The house is serviced with water and sewer and a paved road (Kenneth Street). The second lot is not serviced but is on a separate title and can be held for future. MLS. For any further information call
386-6796 ARNOLD MARR 477-6233

CLEAN AND ATTRACTIVE

That's the best way to describe this deluxe condominium. It contains a large living room, a dining room, large bedroom, and a den. Also included in the price is the stove, fridge and the dishwasher. Situated in the Quadra area this condo. is close to buses and shopping. Priced to sell quickly to $35,900. MLS 17774.
386-6796 JOHN BUNYAN 383-7777

COBBLE HILL

This Tudor style home is just perfect for your dream home. Situated in Mill Bay the home contains 4 bedrooms, a large living room with a fireplace, a large dining room with patio doors from it, a den with a beautiful marble fireplace, 2 bathrooms and a huge recreational room. All this and priced to sell quickly at $115,000. MLS 16923.
386-6796 DAVE TAYLOR 384-2718

WHITTOME'S

1111 BLANSHARD 388-4271

OPEN HOUSE 1880 ST. ANN OAK BAY TUES. and WED. 1:30-4 p.m.

Gracious 2-storey family home close to all grades of Oak Bay schools. Charming living room with fireplace and BEAMED ceiling. Sep. spacious DR. Huge kitchen with lots of cupboards. Sep. bathroom, all on main floor. PANELLED staircase leading to 4 big bedrooms and another bathroom. Full high basement with workshop and utility area. A real Oak Bay charmer. Asking $87,500. View this h ome with:
388-4271 Jack Swanston 592-6328
388-4271 Roselle Jackson 598-1093

COUNTRY ESTATE

2.08 Acres
Enjoy the natural beauty and privacy of the land plus the quality cont's of the home. 3 bedrms, 4-pce. bath, 2 2-pce. baths. Family rm. with sliding glass doors to secluded patio. Sep. garage or workshop. $86,500. Quick possession. MLS 17180.
388-4271 Shirley Wilde 478-2459
388-4271 Ruth Lukaitis 477-5306

MOVE RIGHT IN

Easy care bungalow of approx. 1100 sq. ft. 3 Bdrms., 14x14 living rm, 61x125 ft. lot with chain link fence. Patio. Special yard for children. Hurry on this.
388-4271 Shirley Wilde 478-2459
388-4271 Ruth Lukaitis 477-5306

J. H. WHITTOME and CO. LTD.

SIDNEY
Near new three-bedroom, 2 up and one down, 1½ bath, finished basement, landscaped, fruit trees, carport and tool shed, fridge and stove 8¾ per cent mortgage. Offers. 656-1635.

URGENT
Must sell! three bedroom ranch style house. One year old Saanich peninsula. Low down payment to approved purchaser. Repeat must sell! 592-6625.

Century 21 REAL ESTATE
MAYFAIR REALTY

3147 Douglas Street 386-2955
Mayfair Shopping Centre

14 ACRES

2 miles from city. Saanich Peninsula with large 2-year-old home plus barn, cows, chickens, horses etc. and your own artesian well. Land is all cleared. Very picturesque setting.

HOME AND IN-LAW SUITE

Located ½ block from Kinsmen's Gorge Park, in Esquimalt. 3 bedrooms on main, plus 1 bedroom in-law suite. $69,500.

LISTINGS
I have many you can select from. LARRY LINEHAM 386-2955 or 595-0134.

NEW 2 BEDROOMS

In Gordon Head, with 1,260 sq. ft. on main floor, plus full, high, easy-to-develop basement with roughed-in fireplace and plumbing. Floor-to-ceiling slate fireplace on main floor separating living room from stairway. Extra large rooms, including 16'-ft. long master bedroom. To view, call GEORGE WALL, 386-2955 or 477-0548. Trades, guarantee, or bridge financing available.

COLWOOD 5 YRS. OLD

Over 1300 sq. ft. on main floor in this quality built home in a very popular area of Colwood. Three bedrooms on main with shower — ensuite off master bedroom. Full high basement with rumpus room. Sundeck over carport. Nicely landscaped. Full price on this lovely home is only $59,900 on call now (MLS). GEORGE PARSONS 386-2955 or 598-3847.

FAMILY HOME

A total of 1,900 sq. ft. of finished living area in this nicely renovated home in the Sears area. Three or four bedrooms, living room with fireplace, LARGE kitchen, dining room (or fourth bedroom), 22x14 rumpus room, sundeck, large garage or workshop. Fenced backyard. MLS 17773. $58,900 with trades, guarantee, or bridge financing available. Call GEORGE WALL, 386-2955 or 477-0548.

BRENTWOOD SEA VIEW

2 bedroom, cottage style, situated within a few steps to water. Has been recently updated with cedar siding, etc. Property is commercially zoned so has future potential. MLS only $49,900. GEORGE PARSONS 386-2955 or 598-3847.

NOBLE'S CHOICE SELECTIONS 4 U

1. Lovely 2 BR full bsmt. home with rec. room down and stunning landscaping in fenced back garden. $56,900. MLS.
2. The best BROADMEAD home under $100,000. A MUST to view.
3. High Broadmead rancher by master craftsmen — $139,500. MLS.
4. Two duplexes. One at $92,500 and one at $74,900.

Give me a call please. LEIGHTON NOBLE, 386-2955 or 658-8968.

YOU'LL FLIP OVER THIS ONE

Absolutely nothing to do to this spotless 2-BR, full-bsmt. home Rec. room, laundry room and workshop in bsmt. 2nd BR has sliding glass doors to sundeck and fenced backyard with superb landscaping. You must see this one. $56,900. LEIGHTON NOBLE, 386-2955 or 658-8968.

BABY RANCHER

Set among the pines, near Shawnigan Village, 25 min. from Victoria. 1½ years old, 3 bedrooms, carpet throughout, complete with laundry room, extra large carport with workshop, newly seeded lawns. Owners transferred to Saskatoon — your opportunity for only $47,500. L. J. WILLIAMS, 386-2955 or 479-1163.

LANSDOWNE Properties Ltd

SAANICHTON

Near bus and shops but with lovely rural views across farms to Mt. Baker. This Hucker-built 1270 sq. ft. home is only four months old and beautifully planned and finished with two many fine features to list but priced well below replacement cost at $62,500, as vendors have bought, so drive by 8022 Galbraith Crescent then call me for an appointment to view and make an offer. JOHN WEST 592-2431 (24 Hrs.)

ONLY $46,900

But open to offers. This older but comfortable family home features a generous living room, dining room and kitchen plus pantry and bathroom on the main floor. There are two bedrooms up and two in the basement. Modern furnace, piping and wiring. Situated just off Heuitlah. To view call: PETER BARDON, 592-2431.

BEHIND THE COLWOOD GOLF COURSE

Situated in the best part of Colwood, this fine home includes a generous, well-appointed living room with a beautiful fireplace, an L-shaped dining room, a large kitchen with an eating area, four bedrooms and two bathrooms. The full high basement is already for panelling. There could be a large rumpus room, workshop and laundry room plus workshop. The lot is nicely treed and there is a "Southern Exposure" sunporch. The asking price is $63,900. Try your offer. The vendors have bought. Call PETER BARDON 592-2431.

2 BEDROOMS

Excellent retirement or starter home in excellent condition. Close to University and shopping and all conveniences. MLS.
JOHN WEST 656-5809 or 592-2431

COTTAGE 3.1 ACRES

This cosy 3 BR, 2 bath home offers a fantastic amount of potential for the purchaser wanting an unconventional house with tons of character. The property offers an abordinate amount of seclusion and room, for livestock and a produce garden. Located in the Prospect Lake area. It won't last long at $72,900. Call JOHN WEST 592-2431.

KNOWLES REALTY LTD.

$53,900

Short walk to Doncaster School, 2-bedroom, full-basement home near Hillside Mall. Large kitchen, fireplace in living room, views of the Olympics. 1-year-old 3-bedroom, full-basement, 2 fireplaces, $68,900. MLS.

We have a number of new homes in various stages of completion. Give me a call and let me drive you around to show you these fine homes.

KRIS GUDJONSSON
384-8101 595-3022

ESQUIMALT

Large duplex as separate dwellings, $35,000 each, or $70,000 for both. Also 3-bedroom house, $49,000. 384-8391.

Western HOMES Ltd.

IMMACULATE CHARACTER HOME $66,000.00

Built in 1940, this fine family home features large rooms, nice layout, convenient location and lots of class. Main floor consists of large living room with fireplace, super dining room, nicely laid out kitchen with breakfast nook, and two good sized bedrooms, with two more upstairs perfect in size and arrangement for the kids. Full basement, fruit trees in back yard and a laundry area on the main floor complete the home. Lots of little extras, spotless and recently redecorated, this family home offers good value for only $66,000. MLS. Phone now to view

Neil R. MacDonald
386-3494 (24 hrs.)

NEW LISTING $48,500.00

Great value here! Large cab. elect. kitchen with entertainment size living rm. and L shaped DR. 3 good size bdrms., 4 pce. bath and separate workshop and utility area. This is a strata duplex on a 60x240 lot near Admirals and the Gorge. A truly delightful property — new MLS 18099. An existing 1st mtge. of approx. $27,000.00 at 9½ per cent due 1979. View today with

Wilf Cotton
Terry Eden
386-3494 (24 hrs.)

FAMILY VALUE PLUS!

For Mom — a beautiful 3 bdrm. full bsmt. home, attractively decorated. Living rm. and fireplace, 3 bdrm., 4 pce. bath, cabinet elect. kitchen with large sep. dining area and sundeck off. Fantastic rec. rm. in Tudor style with lovely upholstered bar and 4th bdrm. and utility down.
For Dad — a quality separate garage workshop with 220 wiring just perfect for all mechanics and hobbist Plus another carport.
For everyone — a good Colwood location on a treed cul de sac, close to schools, bus and stores. Asking $63,900.00. MLS 17718. Offers invited on this value plus home. For private viewing anytime phone

Wilf Cotton
Terry Eden
386-3494 (24 hrs.)

LANDSDOWNE SLOPE HOME WITH COMFORT

NEW, CRISP LISTING — on a nicely landscaped 9800 sq. ft. lot on a quiet dead-end. Attractive large living room with fireplace and gleaming hardwood floors, large family dining room. Just the right size kitchen with dining area and laundry room off. 2 spacious bedrooms — 4-pce. bath. Full basement — all heat — workshop area STORAGE — and partial finished third bedroom. REALLY PRICED TO SELL. Call Ken Jensen, 386-3494 or 592-9079.

SOUTH OAK BAY A CHARMER

100 PACES FROM THE BEACH. WATCH THE BOATS go by. Very charming 2 BR no basement home with many, many closets and cupboards. 1400 sq. ft. of classic living in the roomy LR with FP. Family DR—family kitchen—4-pce. bath—private rear yard — Dble. carport storage. Priced right. Call Ken Jensen, 386-3494—592-9079.

$49,900 LOW DOWN BIG LOT

With lots of room — Good family home. Could be 4 bedrooms, full basement, close to park. Should be CMHC financing. PERFECT for your family — IN GLANFORD AREA. Be the lucky one to buy this MLS 17569. Call Ken Jensen. 386-3494, 592-9079.

NEW LISTING GORGE - ADMIRALS $45,900

Don't wait too long to view this great older family home on a 54x194 ft. lot. The home features 3 bedrooms, LR with BI china cabinets. Good sized kitchen with lots of cupboards, 3-pce. bath plus a sep. shower, enclosed back porch with stairway down to 4 bdrm bsm't. Wired for WD etc. A good home at a good price. New MLS. Phone:

Wilf Cotton
Terry Eden
386-3494 (24 hrs.)

Bayshore realty ltd.
388-6424 1006 fort st.

DAVID BILLINGHAM (598-1177)
MURRAY BLANNIN (598-2280)
BARRY BOWES (383-1540)
JIM COWLEY (656-3675)
BRENT D. EWING (658-5661)
JUNE HOUGHTON (477-6185)
JOHN M. HUNTER (595-6071)
SYL SHUMKA (385-7373)

Beach Drive Condominium $48,900

De Luxe 1-bedroom top floor suite in concrete building with sea view. Close to Marina and golf course. Beautifully decorated. Swirlpool, sauna, workshop and underground parking. This is a rare opportunity so call for an appointment to view.

David Billingham
388-6424

Rockland Area

This 2700 sq. ft. 4 or 5-bedroom home on almost ½ acre of park-like grounds is ideal for entertaining and a great family home. The main floor features large in-line living room and dining room with expensive wool carpeting, large family kitchen, den or bedroom and large rec. room. Upstairs, there are four bedrooms (master en suite), another bathroom and tremendous views from all bedrooms. Add a couple of sundecks, patio, a wealth of fruit trees, shrubs and flowers, good parking and storage and you have a lovely home at below replacement cost at $129,000. MLS. 17663.

David Billingham
388-6424

Ross Bay

Don't miss this lovely family home in a very pleasant area of Fairfield, just one block from the beach. The main floor features large living room, dining room, two bedrooms, all with quality W-W. Upstairs there are two more bedrooms and very tastefully finished bathroom with laundry facilities. There's room for more development in high basement. Lovely secluded garden. Asking $81,500. MLS.

David Billingham
388-6424

Island Homes Ltd.
2504 DOUGLAS 386-7545

OAK BAY

LOWER LANSDOWNE
NEAR CARNARVON PARK
Spacious three-bedroom home in one of the choicest areas in Oak Bay. Walking distance to all schools and UVIC. Large bright living room and dining room. Fireplace, hardwood floors. Exceptionally well-planned kitchen, high basement with two extra bedrooms, laundry and 2-pce. bath. Drive-in garage, access to large fenced backyard. Reasonably priced at $74,900 with some terms. Call RON CROW, 592-4929 anytime. MLS.

SEA VIEW CORDOVA BAY

Immaculate 3-bedroom home with sweeping view of straits and Islands. Large living room with glass doors to large sundeck, fireplace, modern kitchen with built-in appliances, wall to wall carpets throughout. Ensuite plumbing and family bath. Open stairs to large rec. room with fireplace, large extra bedroom with bath, laundry room, workshop and storage. Large landscaped lot, double carport, full price $65,000.

LLOYD ELLIS
658-8222

NEWLY LISTED JUBILEE DISTRICT ASKING PRICE $48,800

IMMACULATE, 3 BEDROOMS (1 DOWN) NEWLY REWIRED AND REPLUMBED. FULL HIGH BASEMENT. W-W USED EXTENSIVELY THROUGHOUT. EXTREMELY LOW TAXES. VERY CLOSE TO SCHOOLS, SHOPS AND TRANSPORTATION. FOR VIEWING CALL PATRICT SNOW 592-3931 or 386-7545.

DUPLEX—$62,900 366-368 Christopher

Beautiful Esquimalt Lagoon Area. 2 BR's each side immaculate condition. Close to schools, stores. Low Taxes, Etc. Make your offer today.
Roy Eldridge, 477-6735
Don Layman, 385-0297.

FOUR BRAND NEW DELUXE TOWNHOUSES

Each with three large bedrooms, master ensuite and large walk-in closet. Spacious living and dining rooms, kitchen with more than average cabinets, double sinks dishwasher. Utility rooms plumbed vented and wired for washer and dryer. Full basements planned for future development. Fully landscaped. Close to University, Raquet Club and all level of schools. Down payment as low as $5,000. Full Price $54,900.
WM. DREW, for information. 386-7545, Res. 592-0927.

ROCKLAND DISTRICT NEWLY LISTED ASKING PRICE $89,500

Large spacious family home just 10 years old situated on a high location with views of Mountains and water, offering 4 BRs, 3 Bath Rs, Rumpus Room, sundeck, etc., etc. Your best buy in Rockland. For viewing call P. Snow 592-3931 or H. Mitchell 479-4818.

A. E. LePAGE
WESTERN LTD. REALTOR
1395 HILLSIDE AVE.
386-6231
Now open 'till 9 p.m.

GLANFORD

Spotless home on a quiet street in Glanford.
—3 bedrooms.
—nice fenced yard with patio door to yard.
—large kitchen with built-in stove and oven
—$55,500
—Call today DON BECKNER 386-6331.

LOVELY LANGFORD

Asking $48,900.
A five room, 3 bedroom bungalow that's neat as a pin inside and on a quiet street. Ideal location for raising children. This no-step home features lovely antique fireplace, wall to wall carpeting, 2-year-old roof, completely fenced yard. Close to schools and shopping. To view, please contact:
FRED DIELEMAN
384-6331 478-8118

FAMILY HOME IN GLANFORD

$69,900
Perfect for a young family. 9 years old, situated on a quiet street. Some of the features:
—close to schools
—great yard for kids and a garden
—spacious rec room
—2 bathrooms
—3 bedrooms
—living room with FP and sundeck
—large kitchen with breakfast nook
—immaculate condition
—call now
DON BECKNER
386-6331 386-0588

ARE YOU RATTLING AROUND . . .

In that big house of yours and have all the kids moved out? Would you like to be close to everything yet still live on a quiet, peaceful street? Would you like a good sized yard with fruit trees? Does a 4 room, immaculate 2-bedroom home with fireplace sound good? And what about price? Does $48,500 sound reasonable? If you've answered yes to most of the above questions, then call:
386-6331 FRED DIELEMAN 478-8118
Even if you answered no — call me anyway. We have a good selection of homes to show you.

661 VANALMAN Must Be Sold

All offers will be considered. Features: 2275 sq. ft. finished area, 4 bedrooms, 2 complete 4-pce. bathrooms. Professional sauna bath with own shower. Rec. room with stone fireplace. Huge cement sundeck-wrap around. Attached garage. 89x110 lot, fully landscaped, on Colquitz salmon-run creek. Lots of shrubs and ornamental trees. Drive by, you will be impressed. Asking $67,500. Call:
386-6331 LEN LEDUOUX 382-9852

HOME PLUS EXTRA LOT OPEN HOUSE FRI. and SAT, 1-4 P.M.

1061 Laburnum Rd. (off Granges). Immaculate 3-bedroom, full-basement home on secluded no-through road. Parklike setting and grounds. Subdivision potential with adjoining lot 60x136' on sewer and water. To be sold as one unit at $79,900.
For viewing on this new listing call:
ROY NEILSEN PAUL SMITH
386-9046 383-6905

OPEN HOUSE DAILY IMMEDIATE POSSESSION

4-bedroom Sidney home on large fenced lot with fruit trees, storage shed. Spacioud kitchen has dishwasher, eating area. En-suite bath off master bedroom. Finished and carpeted lower floor, has 4th bedroom, all with quality W-W. Upstairs there are two more bedrooms and very tastefully finished bathroom with laundry facilities. There's room for more development in high basement. Lovely secluded garden. Asking $81,500. MLS.

David Billingham
388-6424

National Trust SINCE 1898

HERE'S YOUR CHANCE! OPEN TO VIEW FRI., 6:30-8:30 P.M. SAT., 2-4 P.M. 1254 UNION RD.

—Need room! ½ acre
—Big family home
—Separate house presently rented
—LARGE
—LARGE garage-workshop with 220 wiring.
See it! You'll like it! Asking price $69,900.
MLS 16093. For previewing call:
GLADYS MILLER
595-2961 Bus. Res. 598-7936

HOLIDAY DRIVE BUYS

One of the following could be your family home. Why not have a look from the outside at your convenience and if you like what you see we will arrange for a closer inspection. Please do not disturb the occupants.

889 CLOVERDALE
3 bedrooms, full basement, up-dated and in excellent condition. Easy financing to responsible purchaser. New ML. Priced right at $44,900.

1641 KNIGHT AVE.
Ideal retirement home or suitable for a small family. Located on a no-thru street easy walking distance to Hillside Shopping Centre. Modern no-basement home with 2 bedrooms, living room with new fireplace and large kitchen. Less than 20 years young. Excellent terms available at $48,900.

6987 RAFIKI
(off Marchant near W. Saanich Rd.)
New 3-bedroom Brentwood home of all wood exterior construction. Popular ground level entrance and foyer with the main living accommodation on the upper level including 3 bedrooms, master en-suite, living room, dining room, family kitchen and 4-pce. bath. Basement has roughed-in plumbing, fireplace, laundry area, and the balance awaiting your development. ML $63,900.

10385 PATRICIA PLACE
SIDNEY
Six year old quality home completely redecorated throughout. Family oriented, situated on a quiet no-thru street and backing onto a spacious park. Now vacant and available for immediate occupancy. Large assumable 10% mortgage. ML. Full price $64,900.

775 HALIBURTON RD.
Modern, spacious, 4 bedroom home to accommodate a growing family plus 2-stall barn for a favorite pony or two. Double garage and ample blacktopping provides parking for numerous vehicles. Many fruit trees, berry bushes, vegetable garden and lawn with space left over for few chickens on this property in excess of ½ acre. This rural atmosphere so close to the city is priced at $110,000 but open to reasonable offers. MLS.
For information on any of the above properties, please call:
STAN JAMES
595-2061 Bus. Res. 592-3740

PRIVATE OFF SHELBOURNE

Modern 2-bedroom bungalow situated on a fully fenced, hedged, nicely landscaped lot on a no-thru street. Convenient to transportation, shopping, golf, etc. Less than 20 years old and with a low interest assumable mortgage. Reasonably priced at only $48,900. For details call:
STAN JAMES
595-2961 Bus. Res. 592-3740

GARDNER REALTY Ltd.
899 FORT ST.

2-DAY SALE REG. $64,500 NOW $59,900 OAK BAY BORDER

Owner must sell by July 1st. Take advantage of this sacrifice price. This 2-year-old home is situated one block from O. B. Ave. House is designed to capture all the sunlight. Stairwell with wrought iron railings and gate is dramatically accented by 10 ft. high window. 3 bdrs. on main, 1½ baths plus another one roughed in. Sliding glass doors to sundeck from bdrm or den. Another room roughed in down. Family room off kitchen: 8 ft. basement ideal for hugh rec room or in-law suite. Some 10% financing available.
385-7721 Kent Macleod 595-4273

GORGE DELIGHT

Attractive 2-bdrm. full basement home, features new hardwood floors throughout, L.R. with F.P., separate D.R. and maple counter tops in modern kitchen. Good yard with green house. Priced to sell at $56,900 MLS.
385-7721 Dale Briggs 592-3978

$49,900 3 Bedrooms

Brand new-strata duplex over 1250 sq. ft. finished living area consisting of 3 bedrooms, 1½ bathrooms, living room with brick fireplace and separate dining room. The 110x105 lot provides each side with a good size garden. Located in Brentwood near all amenities. For viewing call:
385-7721 Bill Weiss 598-8443

OAK BAY Reduced to $57,500

2089 BYRON ST.
Possession immediate. Older 3-bedroom character home, with two finished rooms in high clean basement. Close to shopping and new rec centre. Oil heat, and separate garage. MLS. Phone:
385-7721 Harold Ware 598-4358
385-7721 Brian Coutts 598-2405

8-ROOM TUDOR HOME Near Craigdarroch Castle

Your opportunity to own a beautiful, high quality home in this most desirable area, built about 1960 and fully modern throughout.
The attractive entrance hall has open stairway to three excellent BRs and 4-pce. bath up.
MAIN FLOOR — has spacious liv rm, sep. Din rm, Den, Powder Room, large, well planned kit. with Island. Built-in appliances and eating area, with utility off.
DOWNSTAIRS — fully and professionally developed basement in the Tudor theme with wet bar, oak dance floor in the huge Rec rm, wine cellar, 3-pce. shower bath and Sauna.
This fine home is heated by Oil HW and has a total of approx. 3000 sq. ft. of living area, yet is not huge and is set on an easy-care lot with sep. gar. and extra parking.
A truly beautiful home
Priced at $135,000
Shown by appointment only. MLS
S. W. ANDERSON LTD.
384-4833 Res. 385-0279

1351 OAKCREST DRIVE, $66,500. 3 to 4 bedrooms, 1,900 sq. ft., on large lot. 595-4429 from 10 a.m. to 2 p.m. No agents.

VICTORIA REALTY LTD.
386-3585

NEW! DIFFERENT!

DELUXE HOMES
OPEN HOUSES
1:30-4:30 and
7-8:30 P.M.
MON.-SAT.
JESSICA PL.
(Off Harrop and Braefoot)
all deluxe 2 bedroom, 2 bathroom homes, featuring many extras:
—1215 to 1250 sq. ft.
—2 fireplaces
—no step entry
—professionally landscaped
—quiet cul-de-sac
—handy to schools
—fantastic

256 WATERFRONT PROPERTIES

SINCE 1887 Pemberton, Holmes Ltd.

A. 9.6 ACRES FABULOUS VIEW, Sheringham Point Road. Lovely beach but a steepish path down. Main house a HUGE LOG HOUSE, 1850 sq. ft. 2½ baths, full basement. MAGNIFICENT outlook over the straits and the mountains. Small house has 4 rooms and is really designed as a caretakers cottage, but could be a good rental. There is an excellent water supply and a good young mixed orchard. At $175,000, 30 miles southwest of Victoria, it is a lucky chance for someone. MLS 16662.

B. 200' Waterfront facing south on 1.2 acres of land, beautifully landscaped. PERFECT RETIREMENT. Walk to the town of Sooke, first class orchard, best kept vegetable garden in the area, and all the extras like guest cottage, greenhouse, smoke ouse, chicken houe, etc. The home is a real good size with 2 BRs, full glass front to the living room, cosy wood stove, big kitchen, trellises covered with bougainvillae and so on. MLS 16337.

DESMOND HOLMES
384-8124 478-1227

REALSPAN PROPERTIES LTD.
1031 VANCOUVER ST. 388-6454

SHAWNIGAN LAKE WATERFRONT SUNNY SIDE
Two bedroom cottage with fireplace and large kitchen. (Suitable for permanent residence).
$55,000.00
B. H. DOVEY
388-6454 477-4081

COWICHAN LAKE
Attractive, rustic cottage with two bedrooms, large sundeck, leaded glass windows and Franklin stove.
$27,800
B. H. DOVEY
388-6454 477-4081

If I Had A MILLION
I'l spend a small portion in the Saanich Peninsula on an elegant WATERFRONT home with every luxury you can imagine from the selected and matched shist rock tile in the foyer to the precision handcrafted fireplaces. Beamed ceilings, master bedroom with large 3-way mirrors, luxurious ensuite, secluded private patios from bedrooms. Well landscaped 2-3 acre with lots of parking. This is truly the end of the rainbow and could be your POT OF GOLD at the asking price of $167,500. Call now:
RUTH or STEVE SALAGA
386-2911 or 479-5632
Homefinders, Wall and Redekop

ARDMORE ARISTOCRAT
This magnificent home is sited on .65 of beautifully landscaped property affording easy access to the water, and provides quality accommodation with extra rooms for entertaining. This home is positioned to allow the finest of sea and mountain views. Offered for the discriminating buyer at $225,000.
MLS No. 16870
385-2721 Dale Briggs 592-3978
GARDNER REALTY LTD.

For Someone With Vision
1,300' waterfront on 55.8 acres one mile from Port Renfrew on way to Botanical Beach. Ideal for campsites, trailer parks, etc. An outdoorsman's paradise with a tremendous potential
$84,000. MLS by retiring vendor. HERB McDANNOLD or GLEN McDANNOLD at 382-9191 or 658-8844.

Canada Permanent Trust Company

Beautiful Cowichan Bay
Over 250 ft. waterfront, with lodge and 2 modern apartments. Magnificent views. $89,000.
Jim Cowley
388-6424 656-3675
BAYSHORE REALTY LTD.
1006 FORT STREET

PIERS IS.
Enjoy summer weekends on a large waterfront lot on this delightful isle just ¾ mi. from Swartz Bay. Gov't dock, hydro, piped water at lot. Included in price of $29,500 is a 1-125th interest in park and dock area on Dolphin Rd. MLS 17126.
479-1667 CATHY ATKINS 479-5427
479-1667 BRIAN BROWN 386-1234
J. H. Whittome and Co. Ltd.
Royal Oak Branch

WATERFRONT SHAWNIGAN LAKE
$89,000.00
Live by the Lake all year around in this fully modern home just over 2 years old. Sandy beach and boat mooring. MLS. For particulars call:
C. E. BROCK
598-3321 592-2173
JACK MEARS OAK BAY REALTY LTD.

SAVORY ISLAND
Try your offers on these two recreational lots on this resort island. 50x290 waterfront at $5,900 and 50x300 semi waterfront at $3,900. Lots No. 3 and 20, block 31 next to air strip.
DANNY MASSEN
477-1841 478-7008
BLOCK BROS. REALTY LTD.

Waterfront Lots
Two waterfront lots. One at $22,900 on Florence Lake and one at $34,900 on Portage Inlet.
WAYNE BUTTERFIELD Res. 385-0858 or GRAHAM IRELAND Res. 595-8845, Rithet Agencies 382-4251 anytime.

JOHNS ISLAND
In the San Juans, 2 beautiful props with over 400' frontage each. Secluded bay with good moorage. MLS. $29,750 and $29,100.
MARY McGUIRE 385-8784, 24 hrs.
DOUGLAS REALTY LTD.

SAVARY ISLAND
2 waterfront lots, $14,500, the pair.
595-2904 THE ZIEGLERS 592-1768
595-5171
CANADA TRUST

3 BEDROOM HOME, 1400 SQ. FT. on main, 1000 in basement, 135 ft. ocean frontage, between Mill and Cowichan Bay. $85,000 cash. 743-9380 Cobble Hill.

2 HOMES
230 ft. waterfront at Cherry Point, $129,000. Allan Kleinman T. and C. Realty, 382-7276.

258 CONDOMINIUMS and TOWNHOUSES

PRIVATE SALE
Spacious, new, 2-bedroom condominium on the Gorge, dishwasher, dryer and washer ensuite. Adult oriented. Offers considered on $41,500. 592-6084.

LARGE 2-BEDROOM DELUXE condominium top floor University Park Terrace. $42,900. Good financing available. 477-9675.

WO-BEDROOM $5,000 DOWN, by owner, no agents please. 382-8419.

258 CONDOMINIUMS and TOWNHOUSES

the Permanent
1125 DOUGLAS ST. and 3647 SHELBOURNE ST.

THE COMMODORE
141 Bushby St.
FAIRFIELD OCEAN VIEWS
—9 Luxury 2 bedroom suites
—Wood burning fireplaces
—2 four pce. baths
—six appliances
—$54,900 to $68,500
—1 three bedroom suite
Open 1:00-5:00 Daily (Except Sunday)
—for prior viewing call
GRAY LAITE 656-5267
SID HASLAM 477-1994
DISPLAY SUITE 382-2226
Office 382-9191

HAMPSTEAD HOUSE
955 Dingley Dell
—two bedrooms
—1½ baths
—$38,000 to $44,000
—open 4:00-8:00 Daily (except Sunday)
—For prior viewing
SID HASLAM 477-1994
GRAY LAITE 656-5267
OFFICE 382-9191
SOPHIE HARDER 382-9903

WINDSOR MANOR
Two Units Available
Make an Offer
WHY RENT? With as little as $1,700 down and pricing from only $33,900 for BRAND NEW 2 bedroom apartment homes with appliances, drapes, parking etc. Conveniently located at 848 Esquimalt Rd. View by call HERB McDANNOLD or GLEN McDANNOLD at 658-8844 or 382-9191.

In Spencer Castle
Victoria's Finest
Sensational views with 1,245 sq. ft. 2-bedrooms, 2 baths, in-law suite laundry with all appliances. Convenient underground parking, deluxe swimming pool, quest house, park like grounds and extras galore. This fifth floor suite faces south and east with views of Straits, Olympics and much of the city. An outstanding buy at $74,900. MLS For viewing anytime call PAUL HYATT 382-9191 or 656-3150.

$26,900
1-Bdrm.
All concrete block close to downtown. Freidge, stove and drapes included. LARGE 1ST MORTAGE $23,400 at 11½ per cent. MLS JOT HOME 592-2130 or 382-9191 or R. W. RHODES 479-9241.

Canada Permanent Trust Company

Since 1904 Ker and Stephenson LIMITED 385-3411

IS LOCATION IMPORTANT TO YOU?
See this brand new suite in the "Cedar Fair" 1025 Fairfield Road. Comprising living room (17'x15') with open fireplace, dining area, two bedrooms (16'.5x12'.5) and (13'x10') compact kitchen with range, fridge, dishwasher and garburator. Four piece and two piece bathrooms. W-W carpeting throughout. Convenient to Beacon Hill Park and shopping district. Hot water heat. Underground parking. MLS 17949. Price $53,800. J. T. Mills 385-3411, B. F. Gorley.

5 STRATA TITLE TOWNHOUSES
(517 Dalton St. off Esquimalt Rd. at 500 Block). Unique new townhouse project with individual ownership of private yard. Quality features include thermopane windows, fireplaces, Citation cabinets, luxurious carpets, 16 cu. ft. frost-free refrigerators and "CERAVIT" smooth-top ranges. Priced from $49,900 to $53,900 with as little as 5% down.
OPEN DAILY
except Sunday, 1 p.m. to 4 p.m.
Call DON JONES
595-5171 478-0868
Mobile YRB 7930
The Canada Trust Company

OPEN TO VIEW
MON., TUES., WED.,
3-5 P.M.
8-848 ESQUIMALT ROAD
$23,500
Why rent? Look at the value in this condominium. This attractive starter or investment could be yours with a small down payment. Vendor would consider carrying 1st mtge. at 10 per cent. Immediate possession. Low, low taxes and nice quiet building. MLS 17564. For previewing call:
GLADYS MILLER
595-2961 BUS. RES. 598-7936

KNOWLES REALTY LTD.

EXCITING DIFFERENT
2 bedroom townhouse right in the village. 1½ baths, utility room, lots of storage. Low assessments, end unit, priced at $55,500.
KRIS GUDJONSSON
595-3022 384-8101

177' Waterfront Townhouses
If you want something special come to Villa Mara.
11 bungalows and townhouses with a recreational home of 2,000 sq. ft. situated on 1½ acres, beautifully landscaped, sandy beach.
Low down payment.
Unbelievable low interest rate of 8% from builder.
Open House Daily 1-5, 642-3477.
1917 Kaltasin Rd., Sooke.
Before you buy anywhere come and compare.

3 BEDROOM CORNER SUITE
1177 sq. ft. corner suite, extra bright. Large living room, dining room with kitchen with stove and fridge included. Extra large balcony with sothern exposure. Large 7x7 storage room in suite. ½ block to shopping centre and 1 block to rec. centre. Just listed at $42,500.
385-7721 Kent Macleod 595-4273
GARDNER REALTY LTD.

ORCHARD HOUSE — BY OWNER, one-bedroom corner suite. 383-0292.

SIDNEY
3-bedroom unit of approximately 1050 square feet of convenient living space and lots of storage area. Wall to wall throughout. Separate wired workshop, patio and fenced privacy yard. Many extras. MLS
Betty DuTemple
656-5511 or 652-3219
Sparling Real Estate

258 CONDOMINIUMS and TOWNHOUSES

WHITTOME'S
1111 BLANSHARD 388-4271

CORONADA
1323 HARRISON
5 Blocks East of Downtown Victoria — all corner suites with utility room suitable for washer and dryer and small deep freeze.
1 BEDROOM $29,900 — $33,500
2 BEDROOM $38,000 — $47,500
OPEN DAILY 1:00 - 4:30
388-4271 Ted Radway 477-6176
388-4271 Joe Manton 382-5211

TRANSCONA
1625 Belmont Ave.
$43,900
"Home is where the Hearth is" Yes, this 1200 sq. ft. condominium has a lovely slate-faced fireplace with a mantle. Entering the front door you feel the quality of the plush W-W carpet which runs thorughout the home. The master bedroom has an ensuite bathroom with a tiled shower. The beautiful kitchen boasts a 15 cu. ft. frostfree fridge, 30" stove and dishwasher plus luxury nylon carpet. Also included is the washer-dryer. Monthly assessment is low.
388-4271 Joe Manton 382-5211
J. H. WHITTOME and CO. LTD.

THE SAVOY
777 Blanshard at McClure
Beautifully designed steel and concrete building with neighbors like the Empress, Executive House and Chateau Victoria, Sauna, swirlpool and exercise room, plus many quality extras. Three prestige suites still available. THESE ARE NEW APARTMENT HOMES, NOT RESALES.
OPEN HOUSE,
10 a.m.-4 p.m.
MONDAY THRU FRIDAY
Call 383-1821
382-2426 or 477-8749

Park Pacific Investment Ltd.
383-4124 (anytime)

JACK MEARS OAK BAY REALTY LTD.
"The Professional People"
2194 OAK BAY 598-3321
3618 SHELBOURNE 598-3344

33,500 CONDO TOWNHOUSE
Children welcome. Buses at the door. Close to all amenities. 2 bedrooms, 4-piece bathroom up. Living room, kitchen, laundry and storage on main. Patio and garden area. Please call: PHILLIS COUTTS or BETTY McFARLAND at 598-3344. MLS.

SPARKLING NEW CONDO
A 1-bedroom studio apartment on the 3rd floor with views of Mt. Tolmie and more. Right near K Mart. This new 24 unit building offers sauna, games room, workshop and tip top location. Asking $36,000.
JACK PETRIE
598-3321 598-8736

ORCHARD HOUSE
Studio from $21,000
1 Bedroom from $26,500
2 Bedroom from $36,000
Open 2-8 Daily
Saturday 1-6
Sunday 1-6
647 Michigan St.
382-8231 382-8232

Recommended for Carefree and Quality Townhouse Living
. . . is this 3-BR townhouse, located in the UNIVERSITY AREA and in a complex small enough to be personal. But more than that, the quality of construction is impressive and the financing is attractive for the wise home buyer. Loads of liv. space, ample storage, quality appliances, and an ease of access to amenities are just a few of the reasons you owe it to yourself to view this unit. Those BRs are large, the financing is at 10¾%, the floor area is over 1500 sq. ft., and possession is immediate. View today and make your offer on the asking price of $59,900 (MLS).
386-2111 NEIL RAWNSLEY 595-1507
MONTREAL TRUST CO.

BROWN BROS. on LANSHARD
"People Helping People"

1 BEDROOM
Only $23,900 for this very attractive suite with deluxe self-cleaning range and self defrost fridge. Custom drapes, stained parquet floors, extra room for storage or sewing rm. Underground parking. $23,900.00. REG SCHUMAKER 598-2333 or 385-8771 (anytime).

JOHNSTON
1306 BROAD ST. SINCE 1903
SEA VIEW
Are you looking for a modern up-to-date 2-BR condominium with delightful view? Then call LYLE WICKS 477-5151.
Johnston and Co. Ltd. 385-2471

DE LUXE 1-BEDRROM UNIT
Prime downtown location. If you want to walk to work and leave your car safe in the underground parking stall, this is for you. Close to hospital, law courts, Parliament Buildings and downtown business centre. New steel and concrete building with sauna, whirlpool and exercise room. New unit. Asking $43,500. Call 598-3640 or 598-3293.

FOR SALE BY OWNER, 1 BEDROOM view condominium in adult hi-rise. $32,000. $6,000 cash to mortgage. For viewing call 385-6928.

258 CONDOMINIUMS and TOWNHOUSES

SPENCER CASTLE
2910 COOK STREET

A Unique Luxury Complex
PRICED FROM $70,500
—2 BDRM, 2 FULL BATH CORNER SUITES, minimum 1345 sq. ft. spectacular views
—6-STOREY CONCRETE AND STEEL BLDG.
—4½ ACRES OF LANDSCAPED GROUNDS
—GUEST HOUSE offering:
7 en suite bdrms
reception facilities
large indoor swimming pool, saunas.
BUY DIRECT FROM BUILDER
OPEN TUES. THRU FRI 9-4
For appointment call 384-4013, 598-1060
Danzo and Franco Holdings Ltd.

BEACON HILL PARK DISTRICT
PRICE $54,800
NEW ON THE MARKET
Large and spacious, 2-bedroom, 2-bathroom, huge sundeck, 40 ft. long with views of the ocean and Olympics. Complete with storage room within. Washer, dryer, fridge, stove, dishwasher, garburator and compactor. An abundance of closets and storage space. A must to see for gracious living and very close to all amenities. For further information and viewing please call PATRICK SNOW 592-3931 or
ISLAND HOMES LTD.
386-7545

REALSPAN PROPERTIES LTD.
1031 VANCOUVER ST. 388-6454

MUST BE SOLD TOWNHOUSE
$38,900
TERRIFIC VALUE
Three bedrooms, 2 bathrooms, stove, fridge, washer-dryer included, wall-to-wall carpeting. Ideal for a family with children. Excellent condition.
JOHN F. COLWELL
388-6454 592-9828

Century 21 REAL ESTATE PRINCIPAL PROPERTIES
4088 SHELBOURNE
477-9514

OPEN HOUSE
MON.-SAT., 1:30-4:30
LADY ALEXANDRA
137 BUSHBY ST.
8 units left all 2 B.R. deluxe, ocean view condominiums, priced from $52,000. For further details phone 477-9514.

PASSMORE PLACE
Beautiful 3 and 4 bedroom, 1½ bath townhouses. 1305 square feet weith stove, fridge, carpeting and full basements. Priced from $51,300 with $4,840 down, (or use B.C. 2nd mortgage if applicable, and $2,600 down). Phone 479-8311 after 12 noon daily (except Friday) or turn off Intererburban or Carey to Columbine and follow signs.

DELUXE 2-BEDROOM CONDOMINIUM
This deluxe condo must be seen from the inside to see the fantastic view of the Olympics, the Inner Harbour, and the Esquimalt Harbour. Besides the view the suite contains 2 good sized bedrooms, a large living room, a dining room, stove, fridge, dishwasher and 1½ bathrooms. Also there is an underground parking space, washing facilities in the building and a games room. All this for the asking price of $44,900. MLS.
ARNOLD MARR 477-6233
WESTMONT REALTY
920 Hillside
386-6796

UNIVERSITY NOW $53,900
This end townhouse gives you all the privacy and advantages of a single family dwelling and at a lot lower price, plus a pool and sauna. The owner had thermopane doors and double windows installed. The 2 bedrooms and kitchen are very large and the LR has a fireplace and sundeck off. Surrounded by lawns it represents pleasant and economical living, full basement too. Why not see it? MLS.
JEFF CHALK
477-1841 477-8274
BLOCK BROS. REALTY LTD.

PRICE REDUCED $3,000
Vendor has bought and must sell this beautiful 2-BR corner suite. Large bright dining rm and living rm with private balcony overlooking the Sooke Hills. This deluxe condominium also offers easy access to billiard rm, workshop laundry rm, large furnished lounge, exercise rm, whirlpool and sauna. For more info call Rick O'Kane. Bus. 386-6164, home 386-6257.
CASTLE PROPERTIES LTD.

Racquet Club LUXURY
Sun patio off fully equipped kitchen. Spacious living room with fireplace, dining area, 3 bedrooms, master with a walk-in closet and private balcony, 2 bathrooms. Workshop. R.I. recreation room. Fenced front yard. $51,500.
TED WALFORD
RESIDENCE OFFICE
598-1420 477-1841
BLOCK BROS. REALTY LTD.

3 BEDROOM TOWNHOUSE BRAND NEW
Nicely designed townhouse with large living room, DR, sundeck. Lots of plumbing, full basement, W-W, closed in garage. B.T. driveway. 1240 sq. ft. of floor space. Asking only only $54,900.
477-1841 R. BOURDIN 642-4150
BLOCK BROS. REALTY

ELEGANT RETIREMENT, beautiful one bedroom, opposite Beacon Hill. Swirl Pool, Sauna, Roof top parlor, many extras. $33,500. Cash to mortgage. $228 per month. 383-1996.

BY OWNER. $33,000. SPACIOUS 1-bedroom with fridge, stove, dishwasher. Extras: Billiard room, lounge, sauna, whirlpool, exercise room. No. 213-1025 Inverness Ave. 386-1080, evenings.

258 CONDOMINIUMS and TOWNHOUSES

Green Acres
HENDERSON REALTY LTD.
385-9241

LUXURY WATERFRONT SUITE
One of the few carefree condominiums in the city. Only 8 deluxe units in this block. (2 to a floor). Two extra big bedrooms, master ensuite, attractive den, living room with fireplace and large dining room overlooking the sea and mountains. All appliances including laundry units. A best buy at $92,500.
M. GOLBY O.E. WHITE
592-6730 592-7220

UNIQUE AND APPEALING
1250 sq. ft. of 1st class living in this exceptional unit. Near golf course. Includes quality dishwasher, continuous clean oven and washer-dryer. Top floor corner suite, very soundproof. Must be seen to appreciate all it has to offer. Asking price reduced to only $48,500.
BUD HUDSON 479-3849 or 385-9741

HIGH QUADRA BUS AT DOOR
This 4th floor unit is priced right at $42,500. Offers everything plus sundeck on roof, and it is close to everything. To view call Bud Hudson. 479-3849 or 385-9741.

A. E. LePAGE WESTERN LTD. REALTOR
1395 HILLSIDE AVE.
386-6331

HARD TO FIND 3-BEDROOM CONDOMINIUM
Here's one—Esquimalt, right on the ground floor. Even has it's own little garden patio. 18 ft. living room, 8x10 dining room. 4-Pce. bath. Fridge and stove included. 1162 sq. ft. in all. Close to Esq. rec. centre and shopping across the road. Ideal accommodation under the price of a house. Asking price $47,500. Call:
LEN LEDOUX
386-6331 382-9852

UNIVERSITY AREA
Leave your car and your cares behind. Easy living in a top location is yours in this roomy townhouse. Walk to the University or Racquet Club. 3 levels of living totalling 1,800 sq. ft. combine with an open, airy feeling inside this sparkling home. 3 bedrooms, LR, kitchen with eating area, dining room, sewing room, laundry room, games room and plenty of storage all your own. To share: Sauna, swimming pool, green lawns and pleasant views of Mt. Tolmie. $57,500. 10% mortgage. Owners have bought and are anxious to sell. Call me:
595-5171 DENNIS DALE 384-1566
CANADA TRUST

PASSMORE PLACE
$51,300
Owners transferred, possession negotiable on this 3 bedroom, 1½ bathroom, corner townhouse. Finished rec. room with secluded patio, lots of trees, sundeck off living room, stove and fridge. This is in brand new condition. For appointments to view, please call:
JEAN McMICHAEL
595-5171 477-9113
CANADA TRUST

2-BEDROOM DELUXE CONdominium. University - Park Terrace. $43,500, $5,000 down, balance at 12% 477-9443 after 6 p.

RENT, THEN BUY
2 bedrooms, 2 bath, $375, option to purchase available. 652-3229 or 386-9270.

265 HOUSES WANTED TO BUY

WE REQUIRE A NEARLY no step 2 or 3 bedroom home in a nice quiet area. Close to transportation up to $55,000. If you have one you would consider selling or know of one PLEASE HELP by phoning.
STANELAND JOHNSON
388-6231 384-0994
Newstead Realty Ltd.

MUST BE GORGE AREA
Young couple requires 2 or 3-bedroom home with or without basement in the Gorge area. Will pay up to $50,000 CASH. Call Chris Greig, 386-6164 or 479-7995.
CASTLE PROPERTIES LTD.

HELP GLENLYON
Required a gracious 4 bedroom home with den and family room, also space for swimming pool later. Must be fairly close to Glenlyon Prep. School. Kindly call:
MRS. JAN MACGREGOR
477-1841 477-4270
BLOCK BROS. REALTY LTD.

CASH FOR YOUR HOME
Investor will pay spot cash for any home, any area, up to $45,000.00 Call: GLENN NICHOLLS 598-7689 or 592-2431 Lansdowne Properties Ltd.

INVESTOR ARRIVING IN JULY wants 2 and 3-bedroom homes in Esquimalt, City and Oak Bay. If your property is not listed on MLS. Please call:
386-7597 DEL HOEGI 383-0516
BOORMAN INVESTMENT CO., LTD.
1111 Government St.

YOUNG COUPLE
With approx. $10,000 down are looking for a solid 2-bedroom home up to $55,000 in the greater Victoria area. If you can help phone Tom Raig at Castle Properties, 386-6164 or 383-9838.

CONSULTANTS REQUIRE
Older character home or duplex in Fairfield, James Bay or Jubilee Area up to $75,000 cash. URGENT. Irene Dalziel, 386-6164 or 477-6388.
CASTLE PROPERTIES LTD.

CASH BUYERS
For 2- or 3-bedroom home with basement preferred. Two purchasers want newer homes close in. Phone VICTOR WONG, 385-2458, Byron Price and Associates Ltd.

FROM COQUITLAM
Wanted nice home, one or more acres, up to $90,000 cash. Ben Greig 386-6164 or 598-3105.
CASTLE PROPERTIES LTD.

WANTED
Private party requires older reasonably priced home. I will purchase for cash, 479-2209.

CASH FOR OLDER HOMES needing repair for rentals. Phone 652-1562 anytime.

268 LISTINGS WANTED

SHAWNIGAN REALTY LTD.
Shawnigan Lake 743-5311
LIST YOUR SHAWNIGAN, COBBLE HILL OR MILL BAY PROPERTY with
743-5311 JOHN ETTEMA 743-2607
743-5331 MARIE MALBON 743-5145
Call Collect Anytime

SELL IT FAST THROUGH CLASSIFIED

270 EXCHANGE REAL ESTATE

MORTGAGEE WILL TRADE A very well-secured 1st mortgage of approx. $50,000 for equity in your real estate, all suggestions considered. Please call Ted Graves, 386-2955 or 385-3028. Century 21, Mayfair Realty.

271 LOTS FOR SALE

Western HOMES Ltd.

SHAWNIGAN ½ ACRE LAKEVIEW
Nearly ½ acre, mostly cleared level land, ready to build. Nice view of Shawnigan Lake on a quiet cul-de-sac near the village. Only $17,500.00. Phone now to view.
Neil R. MacDonald
386-3494 (24 hrs.)

HIGH BRIGHT — 80x200 ft. semi view — fully servioed — panhandle lot off Ferndale — G. Head. Asking $36,000 or offer. Call Ken Jensen 386-3494 or 592-9079.

BROWN BROS. on LANSHARD
"People Helping People"

CALLING ALL COUNTRY GENTLEPERSONS!
We are looking for a country person who wants the privacy of country living on this 10-acre parcel of land in the Millstream area. A portion of land is open and rolling with the balance treed. A very pleasant setting indeed. Asking $52,000. MLS No. 17646. Call now. Trades considered.
JIM McNAUGHT or ALAN U. POTTER
385-8771 (anytime)

ONLY TWO LOTS LEFT . . . (out of six)
These two very attractive lots of 2.82 and 2.25 acres have a special feature in that they each have their own private 25' waterfront access on to beautiful Saanich Inlet, which offers excellent swimming, boating and fishing. The lots are located about three miles north of Brentwood. (It is suggested you first have a plot plan before viewing these lots). Priced at only $54,500 and $52,500, with terms available. PETER NASH at 598-3321 or 592-3473.
JACK MEARS
OAK BAY REALTY LTD.

Green Acres
HENDERSON REALTY
385-9741

BEAUTIFUL HALF ACRE TREED LOT IN NORTH SAANICH ON MUNICIPAL WATER, $35,000.
FRED SUTTON 652-1857

3 LOTS
I have 2 lots off Majestic Drive. Fully serviced. 10% down. $28,400-$28,900.
OR
Fully serviced and NHA approved building lot at intersection of Cedar Hill and Shelbourne (Mt. Douglas Park) for $29,500.
For further information call:
KNOWLES REALTY LTD.
Bill Knowles
384-8101 Res. 656-3779

EXECUTIVE LOT
Awaiting executive house situated in prime location in Arbutus Cove. Fully serviced private road with beach access makes this .44 acre heavy treed lot a very desirable property that won't last long at the realistic price of only $38,500. To view the exclusive listing, call now.
RANDY SMALL LEE WROBEL
388-6275 388-6275
Pager 395 Pager 654
Or 385-7761 Anytime
D. F. HANLEY AGENCIES LTD.

Views and Seclusion
2.10 Acres
Beautiful location at end of cul de sac called Westridge off Munns Road. Asking $38,500. MLS No. 16028. TIM HOSKIN, 477-0141 or 595-6250.

Canada Permanent Trust Company

SAANICH LOT
Fully serviced lot with plan for building. Good terms. $27,000. Phone Kay Davies or Gladyce McLure, 385-2458. Byron Price and Assoc. Ltd.

Beautiful By The Sea
Ardmore — 7 acres, $43,000.
Call JIM COWLEY at 656-3675 or 388-6424 anytime.
BAYSHORE REALTY LTD.
1006 FORT STREET

BUILDING LOT
$27,500
Nice, treed lot located in the Carey-Glanford area. Location is amongst new home construction. Vendor is very anxious. Exclusive. Call:
CURT SHUBROOK
386-2911 or 477-4586
Homefinders, Wall and Redekop

GORDON HEAD
Fully serviced, 6 to 9000 sq. ft. lots. A stones throw from UVic. Ready to build now. Lets build your dream home, move in for summer. Plans available. Tell us about yours. Call Ken McCandless, Kasapi Const. 386-6191, 478-4606.

BROADMEAD
Lot with panoramic seaview, also Mt. Baker, lots of mature trees, drive and site excavation now almost complete. In cul-de-sac, 944 Deerwood Place, plans by Broadmead, offers over $40,000. Phone 477-9857.

BUILDING LOT
.9 ac. level with drilled well. $39,900. MLS. 15743.
595-2904 THE ZIEGLERS 592-1768
595-5171
CANADA TRUST

SECLUSION—TREES
On paved road with city water. Nice views. 2½ acres. Possible future sub-division Braemar Heights. Only $32,000. MLS.
Ken Walters 385-2481 (24 hrs.)
Swinerton, Stewart Clark Ltd.

ATTENTION CONTRACTORS: 7700 sq. ft. property down town, off Douglas, zoned commercial. $5,000 down, construction financing available. Full price $135,000. Continental Factors 385-2321.

HIGHLANDS — 7 ACRES (APprox. High location Vista views. 15 mins. to city. Asking $39,900. Adeline Nichol — 386-2911. Homefinders Wall and Redekop.

PROPOSED NEW DEVELOPment building lots from $15,000-$23,000. Close-in, 3 br. full basement, from $29,800. From $600 down. 388-6275 pager 732.

ONE BUILDING LOT FOR SALE in Gordon Head. Ready to build. 598-6641.

CROFTON LEVEL SEAVIEW lot. Sewer, 1½ blocks from sea. $10,000. 388-9153.

FAIRFIELD, BUILDING LOT, 50x116, 67 Linden Avenue, ½ block from ocean. 383-6372, $35,000.

271 LOTS FOR SALE

SOUTH OAK BAY, 2-13,000 SQ. ft. lots. Magnificently treed, offers on $54,500. Phone Sheffield Construction anytime. 658-1112 or 598-4371.

TWO ONE THIRD ACRE SERviced building lots in Shawnigan Lake. $15,500 each. Both $30,000. 478-8034 anytime or 478-1134 evenings.

BUILDING LOT, KALITAN road, beautiful view, Deep Cove, small lot but ready to build. 652-1777.

SOUTH OAK BAY $49,900. JUST south of 777 Mount Joy Avenue. Call 388-5476, 7 a.m. to 3 p.m. weekdays.

RON TIDMAN CONSTRUCTION
Have two prime fully serviced waterfront lots on Landsend Road. Will build to suit. 656-3463.

6 LARGE FULLY SERVICED treed lots on Cedar Hill Cross Roads and Braefoot Road. 384-5016, 382-4922.

BUILDERS!
Six choice lots in Gordon Head off Tindle, near Ash. Building permits soon available. 658-1112, 598-4371.

LARGE LOT, IN SOOKE, Broomhill subdivision. View of sea and snow-peaked Olympics. 478-7504.

SOOKE, SECLUDED WOODED properties, two to three acres, from $25,000. 642-5508, 642-4186.

LANGFORD LOT
Rainville Rd. Single or duplex $23,900 after 5. 479-8301.

DUPLEX ZONED, 80X134, NEAR Saanich Hall. $38,500. 479-4143.

GORDON HEAD, 50X120' BUILDing lot, $26,500. Terms. 658-5133.

273 PROPERTY FOR SALE

Beautiful By The Sea
Ardmore — 7 acres, $43,000.
Call JIM COWLEY at 656-3675 or 388-6424 anytime.
BAYSHORE REALTY LTD.
1006 FORT STREET

MALAHAT
Approx. 14 acres on beautiful Malahat Dr. on the summit. Creek directly through the middle. Easy access. Phone 478-9338 after 8 p.m.

274 PROPERTY WANTED

$1,000 REWARD
Wanted to rent any size vacant serviced lot, anywhere in capital region district PLUS minimum $1,200 per year rental fee. 388-6275 pager 732.

APT. SITE
Builder requires 10,000 to 100,000 sq. ft., even more for immediate development. Phone now, Kasapi Construction, 386-6191.

COMING FROM ENGLAND IN August, my clients need 2-5 acres with residence and suitable for greenhouse and horse. To $100,000.
MARY McGUIRE 385-8784, 24 hrs.
DOUGLAS REALTY LTD.

280 ACREAGE FOR SALE AND WANTED

SINCE 1887 Pemberton, Holmes Ltd.
1000 Government St.

A 10 acres, older house, big barn, workshops etc., large riding ring, field and timber, hydro and good will. Highlands, good terms on $100,000.

B 17.5 acres, considerable timber, some grazing, hydro going in views and expensive quality area. METCHOSIN, $99,500.

C 10 acres, main water and hydro across the road from Weirs Beach, near Lester Pearson College of the Pacific.
All the above highly recommended. No one buying from me has lost.
DESMOND HOMES
384-8124 478-1227

COBBLE HILL
22.4 acres lovely treed acreage priced to sell at $54,900 with low down payment or vendor will accept trades. Ben Greig 386-6164 or 598-3105.
CASTLE PROPERTIES LTD.

ACREAGE
5-Acres Duncan adjoining Cowichan Golf Course, $32,900. For more information call Irene Dalziel 386-6164 or 386-6164.
CASTLE PROPERTIES LTD.

280 ACREAGE FOR SALE AND WANTED

7.6 ACRES
$37,500
SHERINGHAM POINT ROAD
The vendor has started to clear the building site on this gently rising acreage to take advantage of the views of the Straits and Olympic Mts. 431 ft. of road frontage on phone and power. Water should be no problem here. If you want quiet seclusion come out and view this new MLS listing with me. Call anytime, Bill Kozak 386-6164 or 642-3424.
CASTLE PROPERTIES LTD.

Fertile Acres Near Victoria
One of the most fertile areas on the Island and is cleared and in pasture at present. Protected from the north by the woods on the Provincial Govt. property. Municipal water is on the edge of the property and a year round stream runs through it. Fronts for 432 feet on a paved road and for 1626 feet on an dedicated road. Offers on $188,500. Terms possible. Adjacent parcels also available.
477-1841 RON KERFOOT 652-2594
BLOCK BROS. REALTY LTD.

20 MINUTES FROM SOOKE
This diverse and beautiful 13-acre parcel is situated on the highest piece of land between Sooke and Jordan River, affording a magnificent view of the mountains and straits. Although high, there are many level areas for building and for fields. The neighbors are all gentle and pleasant people ready to help when necessary, but not intrude. Privacy and seclusion. Asking $35,000. Try your offer. Call:
PETER BARDON, 592-2431,
Lansdowne Properties.

14 ACRES
2 miles from city. Saanich peninsula with large 2-yr.-old home plus barn, cows, chickens, horses etc. and your own artesian well. Land is all cleared. Very picturesque setting. Call LARRY LINEHAM, 386-2955 or 595-0138. Century 21 Mayfair Realty.

DUNCAN
4.23 ACRES
Hottest deal in town for $21,900. Low down payment on this well treed acreage ideal for mobile home or hobby farm. Ben Greig 386-6164 or 598-3105 Castle Properties Ltd.

Required in the Sooke Area, up to 15 acres of good land. Will pay all cash. Call at once to
P. G. JACKSON LIMITED
1070 Douglas Street 388-9102

NEW NHA 1,000 SQ. FT., FULL price $32,000, low as $400 down, low as $200 per month. AHOP full details. 386-8121.

DOES LEASING SEVERAL wooded acres with trails interest you? Close-in. Phone 592-7551, evenings.

WANTED TO LEASE VACANT building lot or large property in Capital Region Area. Reply Post Office Box 904, Victoria.

285 UP-ISLAND PROPERTIES

QUALICUM AREA SANDPIPER
A new development of 50 lots.
Minimum sized 18,000 sq. ft.
Full services including sewer paid.
Prices from $16,500 to $18,000 with attractive terms.
Close to Eaglecrest golf course and French Creek Marina.
Midway between Parksville and Qualicum Beach at Drew Road and Island Highway.
Phone collect, 752-6595. For maps, prospectus and information.
Richard F. Greenwood,
Bunker Developments Ltd.,
R.R.1, Qualicum Beach, B.C.

FOR SALE BY OWNER
Good retirement or starter home with a panoramic view of sea and mountains, close to beach. 100 ft. frontage by 285 ft., good garden, outbuildings. House consists of 22x14 K and D, 14x12 LR. Fireplace. Bedroom 12x12, bathroom. Clear title, low taxes. Phone 752-752-6220, between 4 and 8 p.m., on drive up to Qualicum Beach.

FULLY SERVICED LOTS ONE-quarter acre to one-third acre, semi-waterfront in Tranquillity Bay, 10 miles north of Courtenay. Private beach access. Perfect for retirement. Write Tranquillity Bay Estates, Post Office, Merville, B.C. or phone 337-5790.

285 UP-ISLAND PROPERTIES

COURTENAY
9.2 ACRES
2-bedroom stucco bungalow with large unfinished attic, ideal for larger bedroom. 20x14 family size kitchen with sliding door to patio. Attractive living room with fireplace needs a little TLC. Over 2-3 cleared and fenced. Good timber on remaining portion. 2 barns, workshop and woodsheds. 2 wells with ample water. New O-O-Matic furnace in part basement. For more information please contact ERNIE DYER, 384-8001 or Res. 592-2952. New MLS. The Royal Trust Co.

You Bet Your FANNY
Bay that is; Delightful ½ acre lot on water situated near Bowser in developing area. Well treed, sloping lot with southerly exposure. Offers to asking price of $13,000.
For Further Information Call
M. K. LAWSON
479-8813 or 383-4124
Park Pacific Investments

NEW HOME IN QUALICUM
Roomy 2 bedroom home on beautiful cedar treed lot. Perfect retirement home, only 100 yds. from Little Qualicum River. Some of the features: en-suite, arch fireplace, large carport, brick entry, shaked roof, thermo-paned windows . . . Buy now from builder, and choose your own carpet. $42,900. Call Bob Alford, 248-8234 (Parksville), or Don 386-0588, (Victoria).

THINKING OF BUYING LAND to hedge inflation but the prices are too high, then consider the Courtenay-Comox area where land is reasonable

285 UP-ISLAND PROPERTIES

PARKSVILLE, LARGE SERVICED lot. Close to beach. 479-9184, Victoria.

TWO BEDROOM, HALF ACRE, view lot. Ships Point, Fnany Bay. $42,500. 335-2442.

290 FARMS FOR SALE and WANTED

Green Acres

HENDERSON REALTY LTD. 385-9741

MUNN ROAD FANTASTIC VIEWS

Here is a unique property with a 2,000 sq. ft. 2 storey main home and a reality attractive log cabin with 16x21 living room, kitchen, bedroom and sleeping loft. In addition is a 16x10 cabin and an 18x18 activity room with kitchen, sleeping room and sundeck. There is also a barn on this 10 acre property of trees, rocks and garden area. Views of City, mountains and straits. Half hour from town. Large home renting for $450 per month. Asking $120,000.
BILL McCARTER 592-3970 BOB GIBSON 658-5153

TWO ACRE MINI FARM IN CENTRAL SAANICH. MODERN 2 OR 3 BEDROOM HOME. SPRINKLER IRRIGATION SYSTEM. $99,500.
FRED SUTTON 652-1857

CENTRAL SAANICH ORGANIC FRUIT FARM

Of 4.81 acres had been operated successfully for 16 years must now be sold due to ill health. Asking $129,000. Call:
J. McCORMACK 592-6214 C. ARNOLD 592-6454

TEN ACRES HOBBY FARM

Excellent 1,500 sq. ft., 10-year-old, 3-bedroom bungalow. Family kitchen and dining room. 3-pce. vanity bath, plus ensuite (not completed). Large living room and rec. room, 2 fireplaces. Needs a little T.L.C. A-1 three stall barn and workshop. All wired and insulated. Partially cleared and with a good timber stand. To view by appointment only. MLS. Asking only $119,000.
ERNIE DYER, 384-8061 or 592-2952.
The Royal Trust Co.

11.27 ACRE FARM NORTH SAANICH $150,000.00

This beautiful farmland is perfect for horses or cattle. 1-BR. home and 1 self-contained cottage. 2 wells and irrigation pond. Barn and chicken coop. All equipment for sale and negotiable. To view call:
FRED LORENZ 386-6871 385-7582
NEWSTEAD REALTY LTD.

SUPERB SMALL FARM

Extremely high productivity due to an abundance of water. Presently supporting more than one dozen cattle. Three-bedroom home, workshop and a large barn, plus farm machinery, included in the price of $130,000. For full information on this exclusive listing call: PETER BARDON, 592-2431, Lansdowne Properties.

5.42 ACRES NEAR SIDNEY ADJOINING race track. New 2 bedroom house, double carport, out buildings, fruit trees, fence. Asking $115,000. 1899 John Road, Sidney. 656-5979 after 5.

293 GULF ISLAND PROPERTIES

the Permanent

1125 DOUGLAS ST.
3647 SHELBOURNE ST.

Mayne Island

Just over ½ acre of sea view on North Pender lot, on a cul-de-sac and close to a marina. All services there except septic tank. It was perk tested 3 years ago. Best buy for $9,000. MLS.

North Pender

Lot 12 of Magic Lake Estates on Mayne Island. All services in but septic tank. The parcel is 1 acre with valley view, within walking distance to water. $7,500.

Canada Permanent Trust Company

Mudge Island WATERFRONT LAND! $1,790 Down!

Tremendous investment potential and a beautiful spot to relax. This ½-acre lot is a five minute walk from the dock and is loaded with fir, cedar and arbutus trees. Full price $1,790 with terms of $1,790 down and $175 per month at 10½%. For full information phone or write Glen Galloway, personally, at Nanaimo Realty Co. Ltd., Box 518, Nanaimo, B.C. at 754-2311 or eves. 758-5537 collect.

SALT SPRING ISLAND

10 acre Hobby Farm with rustic barn and newly renovated 2 bedroom home. This Fulford area farm overlooks a small trout lake and enjoys a fine south exposure. $69,900. Phone 653-4266, 537-2534.

HORNBY ISLAND, LOT 81, SANDpiper Beach, ½ acre, $8500. 477-3555.

294 MAINLAND AND OUT OF PROVINCE PROPERTIES

ATTENTION

See these homes in Sequim, Washington, the dry part of the Olympic Peninsula.

(1) A 5000-sq.-ft. home, 4 bedrooms, 4 baths, large living room, formal dining room, big kitchen and eating area, huge recreation room, 4-car garage, all on 5 view acres, priced low at $146,000.
(2) On the view acres we have a brand-new 3000-sq.-ft. home with 3 bedrooms, 2½ baths, big recreation room for $89,000.
Excellent financing on these properties, a lovely area to live in, only 17 inches of rain per year. Phone or write for details.
JOHN B. STEIGER, residence phone 206-683-6762, Home Realty, P.O. Box 1747, Sequim, Wash. 78382.

VALLEYVIEW, ALBERTA

For sale, clear title, 2-bedroom stucco house with shed on 50x100 corner lot. Good investment at only $21,500. Owner must sell to move. Please contact by mail, Box 1254, Valleyview, Alberta, or 524-3435.

RESORT $190,000.00. SALT Spring Island 14 acres. M.L. 17398. Call, BOB KEELING NEWSTEAD REALTY LTD. 386-8871.

SELL IT FAST THROUGH CLASSIFIED DIAL 386-2121

Deaths and funerals

305 DEATHS and FUNERALS

ARCHAMBAULT — Brigadier General Jean Bernard Jacques, C. D. Canadian Forces Attache (Army) on June 28, 1976 at Walter Reed Army Medical Centre, Washington, D.C.; husband of Patricia Archambault and father of Constance and Victoria.
Memorial service was held at Fort Myer Chapel, Arlington at 3 p.m. on June 29. Funeral services will be at the home station of the Royal Canadian Regiment at London, Ontario, July 2 at 2 p.m. Memorials may be made to the American or Canadian Cancer Society.

BRYSON — In Victoria, B.C., on June 29th, 1976, Mr. William George Bryson, aged 77 years. Born in England and a resident of Victoria for over 60 years, late residence 4471 Arsens Place. He leaves his wife, Alice, at home; son, Dr. William T. Bryson, North Vancouver, daughter, Dr. Elizabeth Bongie, Vancouver; 3 grandchildren; sisters, Agnes Hutcheson, Victoria, Elizabeth Christensen, Seattle, and Beatrix Patrick, Yreka, Calif. Mr. Bryson served overseas during the First World War with the C.E.F. (88th Bn.) and served with the R.C.N. Permanent Force and also served during the Second World War. He was a member of The Confederation Lodge.
Service will be held in the Sands Mortuary Limited Chapel of Chimes" on Friday, July 2nd, 1976 at 1:00 p.m. Archdeacon A. E. Hendy officiating. Flowers gratefully declined. Those so desiring may contribute to the Victoria Cancer Clinic, 1900 Fort St.
SANDS—VICTORIA

CHESTER — Suddenly on June 27, 1976, at Duncan, B.C. Mr. William Robert Baden Chester, beloved husband of Daisy Chester of 3242 Lake Cowichan Road aged 76 years. Born in Shropshire, England. Coming to Canada at the age of 11 years. He was employed by the provincial government till his retirement in 1964. Mr. Chester was noted as a champion soccer player both in Canada and the U.S.A., respected member of the O.A.P. of Duncan. Mr. Chester was predeceased by a son Michael L. in 1950. Besides his loving wife Daisy he is survived by two sons, William E. and George F., seven grandchildren, a sister Margaret Hughes in Victoria, a brother Jack in Nanaimo, nieces and nephews.
Services will be held on Wednesday, June 30, at 3:30 p.m. in Sands Hirst Funeral Chapel with the Rev. R. H. Howson officiating. Sands Hirst Funeral Chapel are in care of arrangements.
SANDS HIRST—DUNCAN

CUMMING — Glen G. Passed away after brief illness on June 27, at home, aged 78, of 36 Hazlewood Drive, Trail. He was born at Portage la Prairie, Manitoba, on April 6, 1898. Served with 43rd Highlanders during First World War. He spent several years in Texas before moving to Grand Forks in 1923. Married Marguerita Pennoyer in Grand Forks in 1925. Moved to Trail in 1926. During his working years in Trail, he was the Sun Line representative. He was a Charter member of the Trail Rotary Club. Also was a member of the Emmulation Lodge No. 125, A. F. and A. M. Survived by his wife, Marguerita, four daughters, Mrs. W. V. (Betty) Nicholson; Mrs. C. J. (Audrey) Krawss; Mrs. M. C. W. (Doreen) Barrilow; Mrs. C. A. (Glenda) Sutherland, all residing in Trail; fourteen grandchildren, 1 sister Mrs. M. L. (Lorna) Brothers, also residing in Trail.
Funeral services took place Tuesday, 1 p.m. from St. Andrew's Anglican Church in Trail, the Rev. Robert Purdy and Rev. Robert Waller officiating. Interment took place at the Mt. View Cemetery. In lieu of flowers, donations may be made in c-o Canadian Imperial Bank of Commerce in Trail for the purchase of equipment for the West Kootenay Health Units, Trail Home Care Programs, Carberry Funeral Homes in care of arrangements.

GARLAND — nee STRACHAN. On June 28th, 1976, Catharine M., widow of Frederick M. Garland of Victoria and formerly of Penticton and Vancouver in her 88th year. She is predeceased by a son Melvin. Survived by two sons; Fred and Ken; six daughters, Isabel, Hazel, Ettie, Gwenn, Doris and Eileen. 17 grandchildren, 15 great grandchildren and one great great grandchild.
Funeral service Friday July 2nd, at 1 P.M. in the chapel of First Memorial Services, 4725 Falaise Dr., Victoria. Rev. H. W. Kerley officiating. Cremation. Arrangements through the Memorial Society of B.C. and FIRST MEMORIAL SERVICES Ltd.

GLOVER — In Victoria, B.C., on June 25th, 1976, Mr. George B. Glover, aged 77 years, born in Hawick, Scotland and a resident of Victoria for the past 9 years, late residence, 34-1240 Newport Ave. He leaves his wife, Constance, at home; daughters, Mrs. G. Babcock (Isabel), Thunder Bay, Ont., Mrs. J. Brahan (Betty), Victoria, B.C., Mrs. D. Harrold (Leona), Cowichan Bay, B.C. and Mrs. T. Armstrong (Iris), Burlington, Ont.; 12 grandchildren; 12 great grandchildren and his brothers, William, Victoria, B.C. and Adam, Flin Flon, Man. Mr. Glover served overseas with the 96th Highland Regiment, C.E.F. during the First World War.
Service was held in the St. John's Anglican Church on Tuesday, June 29th, 1976 at 2:15 p.m. Rev. C. E. Lonsdale officiating. Flowers gratefully declined. Those so desiring may contribute to the Victoria Cancer Clinic, 1900 Fort St., Victoria, B.C. Arrangements by the Sands Mortuary Limited.
SANDS — VICTORIA

HADDOW—Suddenly on June 21, 1976, Violet C., beloved wife of William Haddow of Cowichan Station, B.C. Survived also by one son George, West Vancouver; one daughter, Mrs. L. K. (Barbara) Bishop, Cobble Hill; and one sister, Mrs. Helen Hooper, Ruskin, B.C.
Memorial service Saturday July 3, 1976, at 1 p.m. in the chapel of FIRST MEMORIAL SERVICES, 4725 Falaise Dr. Cremation. Flowers gratefully declined. Arrangements through the Memorial Society of B.C. and FIRST MEMORIAL SERVICES LTD.

HARDING — Marjorie beloved wife of William and mother of John. Peacefully in Victoria, B.C. on June 29th, 1976, also survived by daughter-in-law Carol and 5 grandchildren.
Private family service. Padre D. Kendell officiating. Arrangements by the Memorial Society of B.C. and FIRST MEMORIAL SERVICES LTD.

KUYVENHOVEN—In Hospital on June 29, 1976, Gysbert Willem Kuyvenhoven, aged 36 years, beloved husband of Nel Kuyvenhoven, of 567 Tait Street. Besides his wife he leaves one daughter, Delphina, three sons, Dwight, Trevor and Vincent, all at home; his stepmother, Mrs. Wilhelmina Visscher of Drayton, Ontario; five brothers, Bill, Henry and Jack Kuyvenhoven and Harold Visscher all of Victoria, Rudi Visscher of Drayton, Ontario; 3 sisters, Mary Rypstra of Kelowna, Dita Neventedt of Maple Ridge, B.C., Sandra Visscher, Drayton, Ontario.
Funeral services will be held on Friday, July 2, 1976, at 1:00 p.m. from the First Christian Reformed Church, 651 Agnes Street. Rev. Peter W. DeBruyne officiating. Interment Hatley Memorial Gardens. (Flowers gratefully declined). Donations to the Christian Reformed World Relief Committee, c-o 651 Agnes Street, would be appreciated.

LOGAN — On June 29, 1976 after a lengthy illness, at the Victoria General Hospital, Leslie Henry James Logan of 403-1678 Fort St., aged 59 years. He is survived by his loving wife Irene at the residence; daughter and son-in-law, Carmen and Les Szabo of Calgary. Son and daughter-in-law, John and Karen Logan of Victoria; 2 granddaughters, Desiree and Natasha; 2 sisters, Daisy Logan of Hope, B.C. and Joy Hay of Queen Charlotte Islands. Numerous nieces and nephews. He was a member of the Canadian Scottish Regiment and Pro Patria Branch R.C.L.
Funeral service in McCall Bros. Chapel, Johnson and Vancouver Sts. on Friday, July 2 at 11:00 a.m. with the Rev. Canon G. Baker officiating. (Flowers gratefully declined. Donations, if desired, may be made to the Heart Fund, 1008 Blanshard St.)

305 DEATHS and FUNERALS

McMURCHY—On June 29, 1976, Margaret C. McMurchy of 205-2095 Oak Bay Ave. aged 72. Funeral service in the FAMILY CHAPEL of McCall Bros. on Friday, July 2, at 10:00 a.m. with the Rev. Dr. H. W. Kerley officiating. Interment at Royal Oak Burial Park.

PETTIGREW—On June 22, 1976, at the Memorial Pavilion, Mr. Leonard Pettigrew, aged 55 years, late of 4-605 Douglas St. Mr. Pettigrew will be sadly missed by those who knew him.
Funeral services will be held at 3 p.m. Friday, July 2, in Haywards Thomson and Irving Funeral Chapel, 1625 Quadra St. Archdeacon A. E. Hendy will officiate.

REED—Suddenly on June 21, 1976, Elizabeth M. Reed of Edinburgh, Scotland. Survived by her mother, Mrs. Helen Reed and brother George Reed, both of Edinburgh, Scotland.
Memorial service Saturday, July 3, 1976, at one p.m. in the Chapel of First Memorial Services, 4725 Falaise Dr., Victoria. Cremation. Flowers gratefully declined. Arrangements through FIRST MEMORIAL SERVICES Ltd.

ROBINSON — On June 28, 1976 at the Royal Jubilee Hospital, William A. Robinson formerly of Vancouver, B.C. Predeceased by his wife Mabel Irene in 1965, he is survived by his son Kenneth and daughter-in-law Gladys, Victoria, B.C. Three grandchildren, Kirk of Winnipeg, Man., Mark, Edmonton, Alta. and Colleen, Victoria, B.C.; two sisters, Mrs. Bertha Montiminy, Berlin, New Hampshire and Mrs. Stella MacMurray Peterborough, Ont.; three brothers, Henry, Thetford Mines, Quebec; Bob, Toronto, Ont. and Fred, Hagersville, Ont. Missed by his friends in Vancouver, B.C.
Funeral service in the FAMILY CHAPEL of McCall Bros. on Friday, July 2 at 1:15 p.m. with the Rev. N. Archer officiating. (Flowers gratefully declined. Donations, if desired, may be made to the Cancer Society, 867 Caledonia Ave.)

SAMPSON — Suddenly on June 29, 1976, while on vacation in Oslo, Norway, Mrs. Marion Sampson. She was the widow of John Hedley Sampson and resided at 502 Selkirk Ave., Victoria, B.C. She was a well known school teacher in the Victoria area until her retirement in 1965. Besides her many friends, she will be sadly missed by her sons John Hedley, Roger Howard, his wife Patricia and grandchildren John Patrick and Cheryl Anne, all of the Victoria area.
Private services. Flowers gratefully declined.

SCHOMMER—On June 27, 1976, at the Victoria General Hospital, Josephine Evelyn, of 1021 Meares St., Victoria, in her 72nd year. She is survived by four brothers—Henry, 1021 Meares St.; Joseph, Edmonton, Alta.; Andrew, Saskatoon; Alfred, North Battleford, Sask.; and seven sisters, Mrs. M. F. (Agnes) Connor, Victoria; Mrs. W. (Mary) Francis, Kirkcaldy, Scotland; Mrs. D. (Anne) Squires, Watrous, Sask.; Mrs. J. (Ella) Scherman, Saskatoon; Mrs. E. (Rita) Engel, Quinton, Sask.; Mrs. H. (Rose) Verkirk, Simcoe, Ontario; Sister Andrene Schommer, Edmonton; numerous nieces and nephews. Flowers gratefully declined. Donations may be made in accordance with Miss Schommer's request for underprivileged children, in Canada, c-o Red Cross Youth, 1046 Fort St.
Prayers will be at 7 P.M. in St. Andrews Cathedral a 7 P.M. Thursday, July 1st Mass will be celebrated at 10 A.M. Friday, July 2nd. Fr. Paul Blancard Celebrant. Arrangements by the Memorial Society of B.C. and FIRST MEMORIAL SERVICES LTD.

WATT — In Victoria, B.C. on June 28th, 1976 Mr. Robert Watt, aged 76 years. Born in Tweed, Ontario and a resident of Victoria for the past month; late residence 402-1040 Southgate St., formerly of Winnipeg, Man. He leaves his wife, May, at home; also 2 nieces.
Service will be held in Sands Mortuary Limited "Family Chapel of Memories" on Friday, July 2nd, 1976 at 3:00 p.m. Rev. Dr. H. W. Kerley officiating. Flowers gratefully declined. Those so desiring may contribute to the B.C. Heart Foundation, 1008 Blanshard St.
SANDS—VICTORIA

309 IN MEMORIAMS

PARK—In loving memory of a beloved husband, father and grandfather, Jim, who passed away on June 30, 1972.
A beautiful memory, dearer than gold,
Of a husband whose worth can never be told.
Happy and smiling — always content,
Loved and respected wherever he went.
To a useful life came a peaceful end,
He died as he lived — everyone's friend.
—Ever remembered by his loving wife Ina and family.

PATTERSON — D. Always loved and remembered and sadly missed from Gloria and family.

YATES—In loving memory of our dear Mother, Mrs. Jane Yates who died June 30, 1960.
Today we are thinking of someone
Someone so good and true
Someone we loved with all our hearts
That someone, dear Mother, is you.
—Ever in the thoughts and hearts of her loving daughters: — Lillian and Edith.

THEY SHALL GROW NOT OLD, AS WE WHO ARE LEFT GROW OLD. AGE SHALL NOT WEARY THEM, NOR THE YEARS CONDEMN, AT THE GOING DOWN OF THE SUN, AND IN THE MORNING, WE WILL REMEMBER THEM.
WITH GRATITUDE. SANDS.

310 FUNERAL DIRECTORS

Sands
SERVING VANCOUVER ISLAND
WE CARE
Dedicated to service
Sensible Prices
SANDS FUNERAL CHAPELS
VICTORIA 388-5155
SIDNEY 656-2932
COLWOOD 478-3821
DUNCAN 746-5212
LADYSMITH 245-2331
NANAIMO 753-2032
Your seven community Chapels, Independently Family Owned and Controlled. Sands since 1912.

MEMBER BY INVITATION
NSM NATIONAL SELECTED MORTICIANS SINCE 1932
VICTORIA, 388-5155
SIDNEY, 656-2932
COLWOOD, 478-3821
DUNCAN, 746-5212
LADYSMITH, 245-2331
NANAIMO, 753-2032
Removal And Service Arrangement
Covering Vancouver Island
A Division of Sands

Hayward's Thomson & Irving
Funeral Chapels
1625 Quadra St.
384-2612 — 386-3505
FIRST MEMORIAL SERVICES Serving the Public and Exclusive Undertakers for the Memorial Society of B.C. 658-5244.

310 FUNERAL DIRECTORS

McCall's
FRIDAY
McMURCHY, Mrs. Margaret C. 10:00 a.m.—FAMILY CHAPEL
LOGAN, Mr. Leslie Henry 11:00 a.m.—FLORAL CHAPEL
ROBINSON, Mr. William A. 1:15 p.m.—FAMILY CHAPEL
McCALL BROS.
Floral Funeral Chapels
385-4465

INTERNATIONAL FLIGHT CARE
Specializing in forwarding to or from anywhere
WORLD WIDE FUNERAL INFORMATION SERVICE
call collect
or cable
"Mortuary Victoria"
A Division of Sands

CUNNINGHAM FUNERAL CHAPEL
1155 Fort Street
Phone 384-5512 or 384-8626
Offering dignified moderate service for all. Geo. S. Cunningham, owner, manager.

311 MONUMENTALS

STEWART MONUMENTAL Works Ltd.
ESTABLISHED 1896
Memorial of Distinction
Marble fireplace and tabletops
1402 May St. 384-3452

"The Finest in Craftsmanship"
MORTIMER'S MONUMENTS
633 DAVID ST. 383-6421
ESTABLISHED 1877

313 MISCELLANEOUS

MEMORIAL SOCIETY OF B.C.
Dignified Final Arrangements
Minimum Cost
Brochure and full details from the VICTORIA branch
727 Johnson Street, Victoria
385-5214 (24-hour)
Lifetime Membership $5

B.C. HYDRO & POWER AUTHORITY FOR SALE BY TENDER

Two-storey, six (6) room wood frame dwelling, located B.C. Hydro Jordan River Townsite, Jordan River, V.I., B.C. To be removed from site.
For inspection and tender forms contact E. W. Newbury, B.C. Hydro, 820 Pandora St., Phone 382-9261 or for tender forms only contact Disposal Dept., 3855 Kitchener St., N. Burnaby, phone 291-2211, Local 256.
Tenders due 12:00 Noon, 21 July, 1976.

NOTICE TO CREDITORS IN THE MATTER OF THE ESTATE OF ELLA ELIZABETH LANE, formerly of St. Mary's Priory, 567 Goldstream Avenue, Victoria, B.C., deceased.

NOTICE IS HEREBY GIVEN that creditors and others having claims against the estate of the abovenamed deceased are hereby required to send them to CHARLES ELLINGTON, Notary Public, 608 Yates Street, Victoria, British Columbia, Executor for the Estate, on or before the 30th day of July, 1976, after which date the Executor will distribute the said estate among the parties entitled thereto, having regard only to the claims of which he then has notice.
DATED this 28th day of June, 1976.
MARTIN, JAWL & BUNDON
Solicitors for the Executor
of the above mentioned estate.

THE CORPORATION OF THE DISTRICT OF SAANICH PUBLIC NOTICE
In the Matter of By-law No. 3819 being the "Drainage Construction and Improvement Loan Authorization By-law, 1976"

TAKE NOTICE THAT pursuant to By-law No. 3819 cited as the "Drainage Construction and Improvement Loan Authorization By-law, 1976," the Council of The Corporation of the District of Saanich intends to construct drainage works in the Municipality of Saanich generally in accordance with plans on file in the office of the Municipal Engineer;
AND THAT the said by-law and details of the proposed works may be viewed during regular business hours at the Municipal Office;
AND THAT to finance the construction of the said works, the Council proposes to borrow by way of debentures a sum or sums not exceeding Six Hundred and Thirty-Five Thousand Five Hundred Dollars ($635,500.00) repayable not later than twenty years from the date of issue of such debentures;
AND THAT unless within thirty days of the second and last publication of this Notice, not less than one-twentieth in number of the electors petition the Council for the submission of the said by-law for the assent of the electors, the Council may adopt such by-law;
AND THAT this is the first of two publications of this notice.
Dated this twenty-fifth day of June, 1976, at Victoria, B.C.
"G. HAYWARD"
Municipal Clerk

THE CORPORATION OF THE DISTRICT OF SAANICH PUBLIC NOTICE
In the Matter of By-law No. 3818 being the "Waterworks Construction and Improvement Loan Authorization By-law, 1976"

TAKE NOTICE THAT pursuant to By-law No. 3818 cited as the "Waterworks Construction and Improvement Loan Authorization By-law, 1976," the Council of The Corporation of the District of Saanich intends to construct extensions and improvement to the waterworks system of the Municipality generally in accordance with general plans on file in the office of the Municipality and approved by the Provincial Health Officer;
AND THAT the said by-law and details of the proposed works may be viewed during regular business hours at the Municipal Office;
AND THAT to finance the construction of the said works, the Council proposes to borrow by way of debentures a sum or sums not exceeding Six Hundred Thousand Dollars ($600,000.00) repayable not later than twenty years from the date of issue of such debentures;
AND THAT unless within thirty days of the second and last publication of this Notice, not less than one-twentieth in number of the electors petition the Council for the submission of the said by-law for the assent of the electors, the Council may adopt such by-law;
AND THAT this is the first of two publications of this notice.
Dated this twenty-fifth day of June, 1976, at Victoria, B.C.
"G. HAYWARD"
Municipal Clerk

Meeting Called On Water

Municipal Affairs Minister Hugh Curtis has called a meeting of area represenatives for July 9 to consider the water supply problem on the Saanich Peninsula.

Invited to take part are Sidney, North Saanich and Central Saanich councils, the Sidney, Brentwood, Deep Cove and Piers Island water boards, the Capital Region Board and the Greater Victoria Water District.

The meeting follows an appeal to Curtis for help on the chronic annual water shortage from peninsula councils earlier this year.

Berry Festival Double Serving

To mark its 70th anniversary, Saanich is extending its annual Strawberry Festival from one to two days.

The event takes place at Beaver Lake Saturday, July 10 and Sunday, July 11.

Proceeds from the festival will be donated to the G. R. Pearkes Clinic for the Handicapped.

The Saanich Lions Club will hold a beef barbecue from 4 to 8 p.m. on the Saturday.

The Saanich Lions Club will hold a beef barbecue from 4 to 8 p.m. on the Saturday.

Other events that day:
—1 to 6 p.m., Saanich Pensula arts and crafts display.
—1:30 to 3:30 p.m., Saanich 4-H horse club display.
—2 to 3:30 p.m., model aircraft display.
—3 to 4 p.m., trampoline display.
—3 to 4:30 p.m. children's races, supervised by the Association for Children with Learning Disabilities.

Rev. Harry Pike will officiate at a church service Sunday at 8:30 a.m., to be followed by a pancake breakfast from 9:15 a.m. to noon. The Kiwanis Club of Sidney is organizing the breakfast.

The arts and crafts display will be from 10 a.m. to 6 p.m. and, there will be children's races from 10:30 a.m. to noon. There will also be a trampoline display from 11 a.m. to noon.

The Saanich police department's crime prevention display trailer will be on hand from noon to 6 p.m.

The traditional strawberries and cream will be served by the municipality from 3 to 4 p.m.

Other events July 11:
—noon to 6 p.m., horseshoe pitching.
—12:30 to 3:30 p.m., Victoria Motorcycle Club field event and display.
—1 to 6 p.m., Saanich Lions Club's beef barbecue.
—2 to 2:30 p.m. highland dancing by the Royal Scottish Dance Society.
—2:30 to 3:30 p.m., Howard Denike Broadway Highlights' concert group.

Oil Nationalized

TANANARIVE (AP) — The Malagasy Republic has announced the nationalization of all oil firms on its soil, including holdings of Esso, Shell, Total, Caltex and Agip. The announcement put their value at about $120 million. The takeover marked the national day of this island country in the Indian Ocean off southeastern Africa.

YMCA Sponsors Leaders' Camp

A leaders-in-training conference for Y boys and girls between 12 and 14 years old is being held at the Victoria YM-YWCA's Camp Thunderbird at Glinz Lake, Sooke, for six days to July 3.

Young people from Victoria, New Westminster, Vancouver and Prince George are participating in learning activities ranging from sailing to outdoor education.

NOTICE TO CREDITORS IN THE MATTER OF THE ESTATE OF ALEXANDER NICOL, formerly of 2166 Mt. Newton Cross Road, Central Saanich, B.C., deceased.

NOTICE IS HEREBY GIVEN that creditors and others having claims against the estate of the abovenamed deceased are hereby required to send them to CHARLES ELLINGTON, Notary Public, 608 Yates Street, Victoria, B.C., Executor for the Estate, on or before the 30th day of July, 1976, after which date the Executor will distribute the said estate among the parties entitled thereto, having regard only to the claims of which he then has notice.
DATED this 28th day of June, 1976.
MARTIN, JAWL & BUNDON
Solicitors for the Executor
of the above mentioned estate.

AUCTION GALLERY
386-8448
COME TO OUR AUCTION SALE
There Will Be NO SALE FRIDAY July 2nd
Due to Staff Holidays
Back Next Week as Usual — Wed. and Fri.
THE AUCTION GALLERY
966 Yates 386-8448
6-30

Dealings with Gov't 'No Senate Conflict'

Times News Services

OTTAWA — Senators should continue to have the right to be directors of companies that receive government contracts, a Senate committee studying conflict-of-interest rules recommended Tuesday.

In a report tabled in the Upper House, the Senate legal affairs committee criticized government suggestions that MPs and senators be barred from participating "directly or indirectly, in any government contract."

"A senator is not in a conflict-of-interest situation merely because he is a shareholder or a director of a corporation that is a party to a government contract," the report said.

Senators, their wives and dependent children should be able to hold up to five per cent of the shares in any company receiving government contracts. But senators should be prohibited from acting as "officers or managers" of such companies, said the report.

The committee, however, said a senator shall not "advocate, support or promote any matter, thing, cause or course of action . . . for which the senator is paid or accepts a sum of money, fee or other reward."

Senators would also be prohibited from such lobbying on behalf of firms for which he is an advisor, consultant, a director, officer or manager, or is employed in any other capacity.

It has long been assumed that the multitude of directorships held by numerous Senators are rewards for lobbying activities in government circles.

The report, fruit of a year-long study by the committee, had its seed in a 1973 government policy paper outlining conflict-of-interest rules for senators, MPs and public servants.

A Commons committee has already spent six months studying the proposals and the government is expected to introduce conflict-of-interest legislation this fall.

The Senate report comes at a time when the 104-seat, Liberal-dominated assembly has been stung by a controversy involving Senator Louis Giguere (L—Quebec)—a former Liberal party fund raiser — who has been charged with receiving benefits in connection with airport concession contracts in Montreal.

IT'S KILSHAWS
1115 FORT ST.
AUCTION
Estate and Consigned
MODERN FURNISHINGS
FRIDAY at 7 P.M.
CHESTERFIELD STES.
RECLINERS
DELUXE
HIDE-A-BED
DINETTE SETS,
CHESTS & DRESSERS
BEDROOM STES.
ZENITH COLOR TV
REFRIGERATORS
30" RANGES
BARBER CHAIR,
W/C HEATER-WASHERS
POWER SHREDDER
(Cost $379.00)
CHINA GLASSWARE & BRIC-A-BRAC
KILSHAWS AUCTIONEERS LTD.
1115 FORT ST. 384-6441
For your sale or cash guaranteed appraisal call
KILSHAWS

Special Offer

FOR PRIVATE PARTY CLASSIFIED ADVERTISERS

Use this handy coupon to place your Classified Advertisement and save money.

Name .....
Address .....
.....
Phone No. .....
Signature .....

FILL OUT AND MAIL, OR DELIVER IN PERSON TO
SPECIAL OFFER
Victoria Press Ltd.,
P.O. Box 300,
Victoria, B.C.
V8W 2N4.

No. of Insertions ..... Amount Enclosed $ .....
Your ad will run as soon as possible upon receipt of this coupon and payment, or please specify consecutive dates:
.....
.....
Classification Number ..... 10 WORDS MINIMUM

10 Words for 1 insertion in The Daily Colonist and Victoria Times: $1.00
10¢ for each additional word.
10 Words for 3 insertions in The Daily Colonist and Victoria Times: $2.50
25¢ for each additional word.
10 Words for 6 insertions in The Daily Colonist and Victoria Times: $4.00
40¢ for each additional word.

All ads must be written in regular classified style, and run on consecutive days.

All real estate, mobile home, rental and business advertising is considered to be commercial advertising and will not qualify for this special offer.

SEND CHEQUE or MONEY ORDER
— NO REFUNDS —
This coupon valid until Sept. 1, 1976

THE DAILY COLONIST AND VICTORIA TIMES

BLAST SIZE CHALLENGED

NORTH COWICHAN —The Workers Compensation Board says it will reinspect blasting procedures at the 1,250-home Kingsview Estates subdivision.

The promise was made following complaints from Maple Bay Road residents that warning signal procedures have not been followed closely. Residents also suggested the size of charge for a single blast, set by the WCB, was not being complied with and was causing a discomfort to neighboring homes.

WCB inspection supervisor Michael Severn of Nanaimo said in a letter to North Cowichan council that extensive blasting orders have been given to developers at the Maple Bay Road job site and "very serious consequences will result if it becomes necessary to repeat these orders on the next inspection."

Nanaimo CUPE Scorns 13%

NANAIMO — A 13-per cent wage increase would only be enough to keep Nanaimo members of the Canadian Union of Public Employees even with others in the province, an industrial inquiry commission was told here Tuesday.

The hearings, before Victoria lawyer Louis Lindholm, are being held to gather evidence from CUPE and the Mid-Island Public Employers Association in order to hand down a binding settlement to the civic school dispute in which union members were off the job for 10 weeks this spring.

The union seeks a 13-per cent pay increase in addition to a cost-of-living clause, but the employers' group earlier told the hearings that if a COLA clause is included in the contract, no additional increases should be granted.

Union representatives Tuesday quoted federal labor department figures that list the average wage settlement in Canada this year at 14.4 per cent. They also said the average pay increase for teachers in B.C. is 13 per cent.

By comparison, they said non-teaching school and civic workers in Port Alberni and Nanaimo were making the same basic pay in 1975 of $5.93 an hour. Since then, however, Port Alberni workers have had their pay raised to the point where it will be $7.01 an hour on Jan. 1, 1977, but in Nanaimo it will be only $6.16 an hour.

DUNCAN OBJECTS TO ICBC POLICY

DUNCAN — Duncan city council will ask delegates at the Union of B.C. Municipalities convention in September to voice their opinion on Insurance Corp. of B.C. regulations basing premium rates on age and sex.

Council this week passed a resolution to be submitted at the Vancouver convention asking for "removal of restrictive and punitive provisions of the ICBC regulations which discriminate against persons because of age and sex."

"Under the present system, young male drivers are found guilty before they even get behind the wheel of a car," said Ald. Martin Lukaitis. "I think every person should be given the same opportunity to prove themselves before they are penalized for poor driving habits," he said.

PROBLEM NOTED

DUNCAN — An education committee to investigate communication problems between native Indian parents and the schools has been announced by the Cowichan Valley Native Friendship Centre.

Ald. Michael Coleman, spokesman for the centre's board of directors, said a "neighborhood team" of professionals and expert counsellors is being developed to help co-ordinate the goals of the friendship centre.

"Both moves come in the wake of apparently growing difficulties of native-white communication," Coleman said.

Your Horoscope

Astrological Forecast for Friday, July 2
By SYDNEY OMARR

ARIES (March 31-April 19): Avoid direct confrontations. Be diplomatic — make reasonable concessions. Taurus, Libra figure prominently. Accent on home repair, family situation, basic adjustments. Health, work, resolutions are in picture.

TAURUS (April 20-May 20): Look beyond the "obvious." Appearances now will deceive. Know it and be prepared. Affair of heart, emotions are featured. Clandestine meeting would be on agenda. One who offers something for nothing has nothing to offer.

GEMINI (May 21-June 20): Don't press partner or mate. Check legal papers. What you take for granted could need review. Know it and act accordingly. Be responsible — and confident. Means familiarize yourself with basic material. Capricorn, Cancer figure prominently.

CANCER (June 21-July 22): You are able to get more attention, to finish project, to spread influence, to win allies. Emphasis on messages, talks, relative in transit. Steer clear of work procedures which veer too far from accepted methods. You'll understand!

LEO (July 23-Aug. 22): Hold tight to possessions. Someone appears to want something for nothing — at your expense. Key now is to turn on charm. Your personal magnetism flashes, makes you popular. New project is favored. Take intiative — stress originality and independence.

VIRGO (Aug. 23-Sept. 22): Lunar cycle is favorable; you could complete transaction which adds to security. What you own ... increases in value. Know it and deal from position of strength. Refuse to be intimidated. Aquarius, Cancer persons are likely to be involved.

LIBRA (Sept. 23-Oct. 22): Highlight fun, versatility, ability to communicate. Artistic talents are spotlighted. You receive meaningful compliments. Gemini, Sagittarius persons are featured. You could gain access to "inside information."

SCORPIO (Oct. 23-Nov. 21): Steer clear of speculative ventures. You may not be seeing too clearly. Means some factual information could be temporarily obscured. Know it and protect your interests. Check details — study fine print. Taurus, Leo and Aquarius persons are in picture.

SAGITTARIUS (Nov. 22-Dec. 21): Obtain hint from Scorpio message. Be moderate, especially where dining, inbibing are concerned. You're given chance to communicate, write, make significant changes. Travel plans should be discussed. See places, people as they are, not merely as you wish they could be.

CAPRICORN (Dec. 22-Jan. 19): What seemed a solid obstacle could turn out to be test, an inquiry, a mere fishing expedition. You'll comprehend! Family member has legitimate request. Seek greater harmony on domestic front. Purchase of sports or luxury item may be on agenda.

AQUARIUS (Jan. 20-Feb. 18): Peek behind the scenes. Emphasis on what is hidden, including costs, taxes. Partner or mate should be kept aware of financial situation. Steer clear of self-deception. Face facts as they exist. Pisces, Virgo could figure prominently. romantic interlude is possible.

PISCES (Feb. 19-March 20): Obtain valid hint from Aquarius message. Be sure of position before making commitment. You get opportunity to prove a point, to direct, to execute orders, to aid in formulating policy decisions. Capricorn might play significant role.

IF JULY 2nd IS YOUR BIRTHDAY year features change, writing, travel — emphasis on special relationship — December should be an outstanding month. Cancer, Capricorn persons play important roles in your life. You are sensitive, loyal, temperamental and have digestive problems. Members of opposite sex find you very attractive.

There's only one place in town to get the comfort, fit and value of Women's Downunders.

Eaton's!

It's our exclusive shoe that women love to wear. Because Downunders give comfort every step of the way. All in the most supple kid leathers styled to a 2 eyelet moccasin vamp casual with covered wedge heel, and crepe sole. In navy, amber, brown or jasmin. Fitting comfort for your foot, found only at Eaton's.

25.00

Women's Shoes, Dept. 238, floor of fashion

EATON'S

Back packing and Family camping gear at the lowest prices in town! If not, we'll refund the difference

Save on 9'x12' outside frame cottage tent,
Tent has "Supreme" waterproofing; pest-proof D-Zip door; 7½' canopy with fringe and more. Sleeps 6. Apt. 9'x12'x7½'x5½'. **144.99**

Sale-priced 9'x9' standard tourist tent for family camping
Rugged cotton canvas tent has "Supreme" waterproofing; pest-proof dutch door and more. Sleeps 4. About 9'x9'x-5½'x7'. **52.99**

Executive adult sleeping bag with Schuss water repellent cover
Sleeping bag has nylon cover and 2 lbs. of 100% Dacron II fill. Comes complete with storm welt to keep cold out. Abt. 34x72". **18.99**

Executive tall sleeping bag with full all round zipper
Bag has Schuss water repellent nylon cover and 3 lbs. of 100% Dacron II fill. Storm welt keeps the warm in. Abt. 34x-82". **23.99**

Giant diamond air mattress is great for floating on the water
Terrific for sleeping comfort and great for water fun. Heavy rubberized cotton canvas with pillow. **15.99**

Save now on tufted air mattress ... a family camping must!
Sturdy tufted air mattress is made of heavy rubberized cotton canvas for comfortable sunning. About 80"x28". **12.59**

5-position ratchet camp cot with cotton canvas cover
Smooth control adjusts head and foot rests to 5 positions. Rugged cotton canvas cover in asst'd. prints. Approx. 25x-75". **14.99**

Save now on cotton duck covered folding spring chair
Chair folds away for easy mobility. Coil spring seat and strong tubular steel frame. Comes in assorted patterns. **8.49**

Sporting Goods, Dept. 261, Lower Main Floor.

Great back-packing values

3-man nylon tent Sale-priced
Wind and water resistant tent with carrying bag. About 6 lbs. Approximately 7'x7'x1'6". **34.99**
3-man nylon fly, 11.99

Great savings on 2-man nylon tent
3-way zip screened door with tie-down storm flaps and 1-pce. floor. Abt. 4 lbs. **19.88**
2-man nylon fly, 8.99

Mt. Logan mummy sleeping bag
Downproof rip-stop outershell and lining. Carrying bag included. Abt. 4 lbs. Abt. 33x90" **95.00**

Save now on Optimus backpacker stove
Burns by self pressure. Regulated self-cleaning burner. Holds 0.2 litres of white gasoline. **29.99**

Svea backpacker stove
Holds ⅓ pint of white gasoline. Cover serves as cup or saucepan. Abt. 20-oz. **24.99**

Sporting Goods, Dept. 261, Lower Main Floor.

Save now when the back packing and camping are the best ... use your handy Eaton's Account Card.

BUYLINE 388-4373

EATON'S

MANN ALIVE!
Paul Mann ten 'til two.
C-FAX 1070

Victoria Times

93rd YEAR, No. 19 ★★★ VICTORIA, B.C., WEDNESDAY, JUNE 30, 1976 15 CENTS DAILY, 30 CENTS SATURDAY

SAVE ON CAMPER RENTALS 386-6666
peter pollen ford

6 HOURS BEFORE LOCKOUT DUE

Carpenters Strike

VANCOUVER (CP) — The B.C. Provincial Council of Carpenters, the largest construction union in the province, went on strike at 10 a.m. today in advance of an industry-wide lockout set for 4 p.m.

In a news release, the carpenters' union said the offer from Construction Labor Relations Association of an eight per cent wage increase without retroative pay was not acceptable.

A union spokesman said the carpenters set up picket lines at 40 sites — mostly in the Lower Mainland — throwing about 500 men out of work.

CLRA had announced its lockout intentions for 4 p.m. today one week after cement masons went on strike and closed down 40 Greater Vancouver construction projects.

With more than $2 billion in constructin projects threatened and 40,000 jobs in jeopardy, represenatives of 15 buildings trades unions were meeting today in efforts to resolve internal differences over bargaining and to establish a common front in negotiations with CLRA.

In their release, the carpenters said they are not intimidated by the industry's threatened lockout.

The union said it agrees with CLRA's public position that there must be one over all industry settlement, but added that the industry's actions "behind the scenes" are preventing a settlement.

"Many trades have been denied any opportunity whatsoever to negotiate the main package issues such as wages," the release said.

"This is an attempt to strip us of our bargaining rights, something no union will accept."

The carpenters release said CLRA has refused to negotiate individual issues with many trades.

"Some trades have not had one serious bargaining session on trade issues, others have had no progress."

CLRA chief negotiater Chuck McVeigh said today construction companies were prepared to sidestep the controversial issue of a joint bargaining council in hopes of reaching a quick settlement.

"It appears that it will be too difficult to get a joint bargaining council for the unions at this time," He said. "We are prepared to set that issue aside and try to work it out over the next 10 months. In the meantime, there is no reason why we cannot work out a wage package for all the unions. That would achieve the same purpose," McVeigh said.

"There can be no negotiations, however, as long as a picket line is up, anywhere in B.C."

Tunnel Called Firetrap

VANCOUVER (CP) — Motorists by the thousands are driving daily through the George Massey tunnel, unaware that it is—in the opinion of the Delta fire chief — a firetrap.

Delta council Tuesday urged provincial authorities to immediately upgrade safety precautions.

And inspectors from the provincial fire marshal's office and the Delta and Richmond fire departments will meet at the tunnel today.

They'll be checking claims that emergency doors don't open; that vital sprinkler systems are inoperable; that there are no firehoses; and that the emergency communications system doesn't work.

Inadequacies were discovered this month when Delta firemen attended a fire in the tunnel, a gas tank fell from a truck and ignited.

Delta fire chief Ray Miles said it was "sheer-luck" no one was hurt.

During the operation, firemen discovered the sprinkler and communications systems were not functioning, fire extinguishers were missing, and most exit doors along the centre of the tunnel were locked from both sides. One door had the words "emergency exit" painted out.

"It was nothing but pure negligence," said Miles.

Since the accident, he said, a coverup has been conducted by the highways department. "politicians jumped the gun and gave the story to the press. Before we could investigate, everybody clammed up and started rectifying some of the problems."

A tunnel maintenance crew member, who declined to give his name, said emergency exit doors were locked but are now operational.

"I could tell you some stories about this place but I'm not at liberty to talk," he said.

District highways manager Al Walliser admitted the sprinkler system is not working — and said workmen are dismantling it.

Olympic Passes Stolen

TORONTO (UPI) — Twenty-eight high security Olympic Games passes and 14 police uniforms have been stolen, possibly as part of a terrorist plot against next month's Montreal games, the Toronto Sun reported today.

The Sun said "police fear the items will be used by terrorists to penetrate police lines in Toronto, Kingston (Ont.), Ottawa or Montreal and stage a Munich-type massacre."

The Olympic sailing events will be held in Kingston, while soccer games will be staged in Toronto and Ottawa.

Metropolitan Toronto Deputy Police Chief Jack Ackroyd said his department had no knowledge of the alleged thefts.

"We haven't seen any passes except for a sample," he said. "If any passes are missing, they're missing from COJO (the Olympic organizing committee) in Montreal and not from us.

"As far as the uniforms are concerned, we're checking into that."

The Sun, a tabloid morning daily, said the uniforms were stolen from a Toronto dry-cleaning plant earlier this month.

The newspaper also reported that it had learned a person carrying an Olympic pass, "similar to the stolen ones," and dressed in "a military-styled uniform," tried to enter Canada at the Maine-New Brunswick border. It did not say when the alleged entry was attempted.

SECURITY CHECK of roof of a bus entering the Olympic Village is made by soldier with a mirror on the end of a metal rod.

$450M NEEDED

MONTREAL (UPI) — The Olympic Installations Board has been negotiating with Canadian and United States banks for loans totalling $700 million to finance the cost of Olympic construction. The OIB said today it will have to borrow $450 million from American banks and $250 million from Canadian banks.

GOV'T BOOSTS BUS SERVICE

Municipal Affairs Minister Hugh Curtis announced improved transit services to Sooke, Langford and points on the Saanich Peninsual, starting Monday.

A series of schedule adjustments will also become effective Monday to maintain service reliability, Curtis said, advising commuters to get copies of new timetables from transit operators.

An additional inbound and outbound trip on the Victoria-Sooke 821 Fastbus and the Victoria-Langford 822 Fastbus routes will operate from Monday to Saturday and on the Victoria Metchosin 825 Fastbus run from Monday to Friday.

A new Sunday holiday service will also be introduced on a combined Victoria-Langford-Sooke route beginning July 11. Two round trips are slated on this new service.

Changes in the Victoria-Sidney-Swartz Bay route are also scheduled for Monday. They include additional trips to provide a better service and to connect with the Anacortes Ferry, a new Sunday and holiday service and schedule adjustments.

Bus use is up by 12 per cent over the same period last year when Vancouver Island Transit Ltd., first started running transit to both sectors of the region, Curtis said.

Hijackers Threaten To Kill 210

Times News Services

NAIROBI, Kenya (UPI) — Pro-Palestinian guerrillas today freed 47 of the 257 hostages they have been holding at a Ugandan airport since Sunday but threatened to kill all the rest and blow up the Air France jetliner they hijacked if their demands were not met by Thursday afternoon.

The guerrillas, claiming to represent the Popular Front for the Liberation of Palestine, have demanded the release of 53 prisoners in five countries, 40 of them militants held in Israel.

In an ultimatum today, they threatened to kill all the remaining hostages unless their demands were met by 3 p.m. Thursday (5 a.m. PDT).

The guerrillas also threatened to blow up the French jet airbus they hijacked Sunday on a flight from Tel Aviv to Paris, then forced it to fly to the Etebbe Airport in Uganda.

Their ultimatum was given to Amin who relayed their threat to the French ambassador in Uganda, Pierre Renard.

It was delivered shortly after the guerrillas agreed to Amin's request and freed 47 hostages — most of them women and children and the ill and elderly among the hostages held at gunpoint in the sweltering hot Transit Lounge of Entebbe.

NEWS BRIEFS

Police Ultimatum

REGINA (CP) — City policemen have threatened an immediate withdrawal of their services if negotiations with the city's police commission board are not resumed by 4 p.m. today.

Guards Meet Allmand

OTTAWA (CP) — Representatives of federal prison guards met Solicitor-General Warren Allmand Tuesday night and urged rapid creation of a super-secure prison to house the 250 most dangerous men now in captivity.

$200,000 Award

VANCOUVER (CP) — Damages totalling $200,000 were awarded Tuesday in British Columbia Supereme Court to a Penticton mother and her three children as a result of a 1973 highway accident that claimed her husband's life. Elixabeth Cox received $100,000, daughters Marcia and Beverly received $30,000 each and son Kevin $40,000. The children range in age from 15 to 25. The damages were assessed against Jack and Mariko Takashashi of Midway, B.C.

Prowl Car Bombed

MONTREAL (CP) — A police cruiser was destroyed when a bomb exploded outside a suburban Laval police station late Tuesday night. No one was injured in the explosion.

Ky Predicts N-War

INDIANAPOLIS (UPI) — Former South Vietnamese premier Nguyen Cao Ky says that a nuclear third world war "will happen" even though most Americans to whom he has talked cannot face such a possibility.

NO PAPER

The Times will not be published Thursday, Dominion Day. Regular publication will resume on Friday.

Cougar Guilty

KAMLOOPS (CP) — Archie Henderson of the Victoria Cougars was convicted today in county court of a charge of assault causing bodily harm and given a conditional discharge.

Mr. Justice Pat Dohm found Henderson guilty of the charge, laid after Larry Lestander of the Kamloops Chiefs, also of the Western Canada Hockey League, was injured in a Kamloops-Victoria game Jan. 25.

The condition of the discharge is that Henderson not play in any WCHL game until Nov. 1.

WORDPLAY

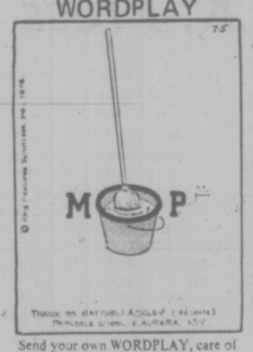

Send your own WORDPLAY, care of this newspaper.

Zappia, Partners Charged

MONTREAL (CP) — Charges of fraud and conspiracy to commit fraud were laid in criminal court Tuesday against the directors of the consortium that built the Olympic Village.

Les Terraces Zarolega president Joseph Zappia and his partners Andrew Gaty, Gerald Robinson and Rene Lepine, as well as Janush Juszczyk, one of their advisers, are scheduled to appear in court Aug. 5, four days after the Games.

Charges against two other persons have not yet been specified.

The four directors are accused of defrauding and conspiring to defraud the Olympic organizing committee of $265,000 between April 1, 1974, and Nov. 25, 1975, by falsifying the cost of work done on the Olympic Village by the architectural firm of D'Astous and Durand.

Zappia, Robinson, Lepine and Juszczyk are also charged with conspiracy to obtain an "advantage" from Produits Structuraux Lamco Ltee. between Sept. 1, 1975, and Oct. 31, 1975, in exchange for granting that company a contract to do work on Olympic Village.

Zappia also is charged with defrauding the Olympic organizing committee of $63,550 by falsifying the cost of work done by Les Enterpreneurs Benta Ltee. He is accused of accepting an advantage from that company in the form of a payment of $63,550 in exchange for granting it a contract to work on the village.

He is also charged with frauds of $8,375 and $14,030 in falsifying the cost of work done by Chauffage et Plomberie Bossi and Lacoste Electric Inc.

Zappia said in an interview he will plead not guilty to the charges.

The charges, each of which carries a prison term of up to 10 years on conviction, were laid as a result of raids carried out last November by the Quebec Provincial Police.

New Lockheed Deal Discussed

OTTAWA (CP) — A new proposal by Lockheed Aircraft Corp. to provide a patrol plane for the Canadian Forces was discussed in a cabinet committee Tuesday.

Defence Minister James Richardson said the proposal has several variations and refused to give a definite indication of when a decision will be made on it.

But he has indicated in the past that the matter will be discussed by full cabinet before it rises for summer vacation about mid-July.

Richardson confirmed what Lockheed officials have been saying—that financing problems which wrecked the $1-billion Orion deal in May have been overcome and Lockheed can borrow from the company's 24 creditor banks in the United States.

Richardson also said the government still is considering acquiring the same updated Lockheed aircraft the U.S. Navy plans to acquire in the next decade.

He had discussed this and other matters with U.S. defence officials on a visit to Washington last week.

CHAMPAGNE FINALE

MONTRIAL (CP) — Rail union and company officials everged from an 18-hour bargaining session early today with a new two-year contract that will provide 95,000 railway workers with pay increases of 11 per cent in the first year and 8.27 per cent in the second year.

The break in the country-wide rail dispute came after an all-night negotiating session that involved Labor Minister John Munro, chief union negotiator Dick Smith, CP Rail president Ian Sinclair and Canadian National Railways president R. A. Bandeen.

Munro and negotiators for both sides cracked open a bottle of champagne and announced the settlement shortly before 4 a.m.

B.C. Wins Seabed Case

The B.C. Court of Appeal has ruled that the province owns all the lands, including mineral and natural resources, on the seabed between the mainland and Vancouver Island.

Attorney-General Garde Gardom announced the ruling today, calling it "a banner day for all British Columbians."

Shortly after the Socred government assumed office, Gardom said his department was instructed to argue before the B.C. Court of Appeal that B.C. owns the lands and resources in the Strait of Georgia.

He said the provinces of Newfoundland and New Brunswick supported the position of B.C. but it was opposed by the federal government.

"I would expect that there will be not any question that the federal government will totally accept the finding," Gardom said.

He said the decision was based on law "and law alone" and the decision is morally and politically correct.

Affected in the ruling are all the lands "covered by the waters of the Strait of Juan de Fuca, the Strait of Georgia, Johnstone Strait and Queen Charlotte Strait."

Gardom said the ruling means the provincial cabinet will have all jurisdiction for deciding what use will be made of the seabed and resources and a cabinet committee will likely be set up to determine future action.

Practically, the effect of the finding will be to clear up a variety of problems and some federal intrusions, for example the National Harbor Board's imposition of harbor dues against B.C. for the Tsawwassen ferry docks.

WEATHER

Tonight, Thursday: Cloudy, Showers

INDEX

Classified 386-2121
News 382-3131

	Page
Births	36
Classified	36-46
Comics	31
Deaths	46
Entertainment	20, 21
Family	25-29
Finance	6, 7
Gardening	37
Sports	15, 16, 18, 19

ROSEMARY LEAVES FIT TO BE TIED

NDP MLA Rosemary Brown raised the fashion-conscious eyebrows of MLAs today by showing up for the last day of the legislature in blue jeans, a tie, tee-shirt and "shades." The colors all clashed.

Asked if she was concerned about raising the ire of speaker Ed Smith, who among other duties is charged with ensuring proper dress in the legislature, Brown (Vancouver-Burrard) said she wasn't concerned at all.

"That's why I'm wearing a tie."

She said she checked the rule book which says that if one wears pants they must also wear a tie.

As MLAs filed into the house, it was a toss-up if her outfit outshone the yellow pants and spats of benchmate Gary Lauk.

Teachers' Hikes to AIB?

By PAUL NICHOLSON
Times Staff

The operation of the Greater Victoria school district is approaching a million-dollar-a-week business, and two trustees plan to offer proposals to curb the spiral at a special board meeting tonight.

Chairman William Ross will ask trustees to take last year's teachers' salary increases to the Anti-Inflation Board for possible rollbacks — a move considered and rejected as impractical by the Saanich school board earlier this week.

And trustee Peter Bunn will ask the board to consider immediately setting a maximum increase for the 1977 budget and to instruct the administration it will not be permitted to go beyond that increase in drafting the provisional budget which does not come before the board until late this year.

Ross said today he thinks the economic situation is serious enough to request an AIB rollback.

He agreed with Saanich trustees that there would be some difficulties in retrieving rollback payments from teachers who had left the district or retired. "But most problems are surmountable to a considerable degree. I don't think it's a dead issue or I wouldn't be recommending to the board tonight that we pursue the rollback."

Ross said it was unfortunate and regrettable the provincial government didn't act sooner on teacher salaries. It could have been controlled by a quick implementation of AIB guidelines, he said.

B.C. agreed to abide by the guidelines only last week.

Southern Vancouver Island zone teachers were awarded an 11.3 per cent increase last year — one of the lowest in the province and only a couple of percentage points above AIB guidelines.

In asking for the 1977 budget maximum to be set now, Bunn said he thinks the move is of great financial importance. He said that once the administration has come up with a provisional budget, it invariably becomes an accepted fact.

TORONTO MARKET TRADING

In addition to Canadian Press stock reports, bond and mutual fund prices, market quotations also are supplied by the following firms or agencies: Investment/Dealers' Association of Canada, Richardson Securities, Royal Bank of Canada, Pemberton Securities, A. E. Ames & Co., Annett Mackay Ltd., Bongard Leslie & Co. Ltd., and Vancouver Stock Exchange.

TORONTO 1:40 P.M. STOCKS
Distributed by CP
Toronto stock Exchange—June 30

Quotations in cents unless marked $. z—Odd lot. xd—Ex-dividend. xr—Ex-rights. xw—Ex-warrants. Net change is from previous board-lot closing sale.

Stock	Sales A	Sales B	High	Low	1:40 p.m.	Net Ch'ge
A.G.F.M	271	170	170	170		
Abby Glen	13638		$5¾	5⅝	5⅝	
Abitibi	9950		$11⅞	11¾	11⅞	
Abitbi 10	790		$50½	50½	50½	
Agnico E	1175	455	450	455		+ 5
Agra Ind A	500		$6¾	6¼	6¼	
Albany	5000	43	41	41		
Alf East G	1900		$11⅛	10⅞	11⅛	+ ⅜
Alf Energy	9240		$10¾	10½	10¾	+ ⅜
Alta Gas A	1950		$12¼	12¼	12¼	+ ¼
Alta G D p	12		$133	133	133	+ 3
Alta G F	550		$25½	25½	25½	
Alta Nat	100		$26⅛	26⅛	26⅛	+ ⅛
Alcan	9797		$25⅝	25⅝	25¾	
Alcan pr	100		$28½	28½	28½	− ½
Algo Cent	z10		$12¼	12¼	12¼	
Algoma St	358		$27	27	27	
AStel p	175		$25⅛	25⅛	25⅛	− ⅛
Allarco Dv	250		$12⅝	12⅝	12⅝	
Alum 3rd p	1000		$26¼	26	26	
Am Bonza	2300	440	430	435		−10
Am Larder	2000	18	18	18		+1½
Am Leduc	14500		9½	9½	9½	− ½
Ang CT 4½	z35		$22¼	22¼	22¼	
Aquitaine	3068		$21⅜	21⅜	21⅜	
Asamera	12825		$13⅞	13¼	13⅜	− ¼
Asbestos	z10		$29¾	29¾	29¾	
Ashland C	100		$10¼	10¼	10¼	− ¼
Atco A	1050		$13½	13⅜	13½	+ ⅛
Auric Res	1166	29	29	29	29	+ ½
Avoca M	3000	20	20	20		
BC Sugar A	250		$21⅞	21⅞	21⅞	+ ⅛
BP Can	680		$9⅜	9⅜	9⅜	− ⅛
Banister C	500		$9⅛	9⅛	9⅛	+ ⅛
Bank Mtl	2923		$15¼	15⅛	15¼	+ ⅛
Bank N S	z149		$39¼	38⅞	38⅞	
Bankeno	2400	150	150	150		
B Cdn Nat	z15		$14½	14½	14½	
Bary Expl	500	44	44	44		− 2
Becker B p	200		$6¼	6¼	6¼	
Bell Canad	1252		$47½	47⅛	47⅛	− ⅜
Bell A pr	z35		$47½	47	47	
Bell C pr	z10		$26⅛	26⅛	26⅛	
Bell D pr	400		$50¼	50⅛	50⅛	− ⅛
Bell 2.28	1425		$26¾	26½	26½	− ⅛
Bell Can W	900	370	365	370		+ 5
Beth Cop A	600		$13¾	13¾	13¾	
Bi Hawk	2400	23	23	23		
Blakwod A	100		$6⅜	6⅜	6⅜	
Block Bros	1000	435	420	420		−15
Border C	500	210	210	210		− 5
Bowls Cord	500	83	83	83		+ 2
Bow Valy	6555	$23¾	23	23¾		+ ⅞
Bralor Res	500	345	345	345		
Brameda	2300	121	120	120		− 1
Brascan A	4530	10	9⅞	9⅞		− ⅛
Brenda M	575		$7⅞	7⅞	7⅞	
Bridger	4050		$7⅜	7⅛	7⅜	+ ⅛
Brinco	500	375	375	375		
BCFP	z18		$22⅞	22⅞	22⅞	
BC Phone	200		$12¼	12¼	12¼	− ⅛
BCPh 4¼ p	150	48	48	48		−1¾
BCPh 4.84	410		$12¼	12⅛	12⅛	
BCP 7.04 p	19750		$18¼	18¼	18¼	+ ¼
BCP 10.16 p	300		$26	26	26	
Broul Reef	z50	21	21	21		
Brunswk	300		$5¼	5¼	5¼	
Budd Auto	300	5	5	5		− ⅛
Burns Fds	955		$11¼	11	11¼	+ ¼
C						
Cad Frv	652		$10¼	10½	10½	− ¼
Cal Pow A	225		$29⅛	29⅛	29⅛	+ ⅛
Cal P 7½ p	800	80	80	80		
Calvrt Dle	500	210	210	210		+10
Calvert	2000	20	20	20		+ 1
Cam Mine	2000	44	44	44		
Camflo	3900		$8⅜	8⅜	8⅜	
Camp RL	700		$20¼	20¼	20¼	+ ¼
Campau A	300	465	465	465		
Can Cem L	775		$10⅛	10⅛	10⅛	
CDC pr B	443		$97¼	97¼	97¼	
C Nor West	5500		$8¼	8	8	− ⅛
C Pakrs C	3100		$22⅜	22	22	− ¼
Can Perm	150		$18⅛	18⅛	18⅛	− ⅛
CS Pete	12500	268	265	265		− 4
Can Trust A	100		$21	21	21	
C Trust 7¼	225		$18¾	18¾	18¾	
C Tung	1600	430	425	425		
C Cable w	z20	185	185	185		
Cdn Cel	640		$6⅝	6⅝	6⅝	
CC Man A	100		$24½	24½	24½	− ½
C Ex Gas	3400	400	395	400		− 5
C Hidrogas	5000	100	99	99		+ 4
C Homestd	5300		$6⅝	6½	6½	− ⅛
C Hydro	550		$8⅞	8⅞	8⅞	+ ⅛
Cl Bk Com	6214		$24¼	24⅛	24⅛	
CIL	275		$22½	22½	22½	+ ¼
Cl Powr A	500		$14⅞	14⅞	14⅞	+ ⅛
C Malart	3000	39	39	39		+2½
C Manoir A	200		$5⅛	5⅛	5⅛	+ ⅛
C Marconi	600	55	5	5		
C Merrill	5500		$10¼	10¼	10¼	− ⅛
C Ocdental	400		$13⅛	13⅛	13⅛	+ ⅛
CP Inve	6860		$21⅞	21½	21⅝	
CP Inve pr	200		$43¼	43¼	43¼	− ¼
CP Ltd	19126		$17⅞	17½	17⅞	+ ⅜
CPL A p	300		$8⅝	8⅝	8⅝	
Cdn Sup O	100	44	44	44		
Cdn Tire A	1517		$45¾	45⅝	45⅝	− ⅛
C Utilties	1000		$12⅛	12⅛	12⅛	
C Util w	500	335	330	330		
CWN 5½ p	150		$11⅛	11⅛	11⅛	− ¼
Canbra	100	395	395	395		− 5
Canron	915		$21¾	21⅜	21⅜	− ⅜
Cara	300		$5¼	5¼	5¼	
Carl OK	1420	320	310	320		+10
Carl B p	200		$24⅜	24⅜	24⅜	+ ⅛
Carrier JD	300	170	170	170		
Cassiar	2000		$5½	5½	5½	
Celanese	240	480	480	480		+ 5
Celanes 1 p	100		$9⅞	9⅞	9⅞	− ⅜
Chieftin D	950		$11¼	11¼	11¼	+ ¼
Chimo	1000	96	96	96		
Chrysler	6700		$18¾	18½	18⅝	+ ⅛
Claiborne	1000	215	215	215		
Cockfield	200	435	430	435		+10
Coldstm	z25	40	40	40		
Comb Met	1000	17	17	17		
Cominco	4655		$38½	38¼	38¼	− ⅛
Com Cap	z50	275	275	275		
CHns A p	200	$19	19	19		
Con Chm A	100		$6⅛	6⅛	6⅛	− ⅜
Con Bath A	z10		$35¼	35¼	35¼	
Con Bath p	z26		$15¼	15¼	15¼	
C Bath 68 w	600	15	15	15		
Con Bldg	600	238	238	238		
Con Pardy	3564	415	410	415		
C Marben	6500	85	80	80		− 6
C Morisn	900	155	154	154		− 1
Con Textile	200	220	220	220		+ 5
Con Distrb	1200	370	365	365		− 5
Cons Gas	2330		$12¼	12⅛	12⅛	
Con Gas A	z10		$55½	55½	55½	
Con Gas D	100		$20½	20½	20½	− ⅛
Control F	200	280	280	280		− 5
Conwest	300	350	350	350		−15
Cooper C	100	470	470	470		
Cop Fields	1000	118	118	118		− 2
Cornat Ind	1020	420	420	420		− 5
Coseka R	4100	385	375	375		−10
Costain R	150		$9⅛	9⅛	−9⅛	− ⅜
Costin R w	100	340	340	340		
Craigmt	200		$6⅝	6⅝	6⅝	+ ⅛
Crain R L	300		$10¼	10¼	10¼	
Cstland	3000		$13½	12½	13½	−1½
Crwn Life	8100	$49	49	49		+ ⅛
C Zelrba A	z62		$17¾	17¾	17¾	
Crush Intl	1000	$9	9	9		
Cuvier M	500	94	94	94		
Cygnus A	200	$5	5	5		− ¼
Cyprus	875		$10¾	10¼	10¾	
D to G						
Dalmy A	100		$9½	9½	9½	
Datline	100	350	350	350		
Decca R	2600		$8½	8⅜	8½	+ ⅛
D Eldona	1000		$6½	6½	6½	+ ½
Delhi Pac	1625		10½	10½	10½	
Denison	1104		$60½	60⅛	60⅛	+ ⅜
Dicknsn	4350	480	475	475		− 5
Discovry	800	51	51	51		− 1
Dome	300		$39½	39½	39½	
Dome Pete	11272		$40	39½	39½	− ½
D Bridge	200		$38⅛	38⅛	38⅛	− ⅛
D Citrs A	100		$6⅞	6¾	6¾	
D Explor	1000	16	16	16		+ ½
Dofasco A	1170	$29	29	29		+ ¼
D Textile A	1200		$8¾	8¾	8¾	
Domtar	1915		$21¼	21⅛	21⅛	
Donlee M	400		$7⅞	7½	7⅞	+ ⅛
Du Pont	400		$14⅝	14	14	− ½
East Mal	900	185	180	180		
East Sul A	800	153	153	153		
Electro A	z40	465	465	465		
Exquisite	400	255	255	255		
Falcon C	500		$7⅞	7⅞	7⅞	− ⅛
Falcon	190	$40	40	40		+ ½
Fed Ind A	400		$5½	5⅜	5⅜	− ⅛
Fields S	1800	$9	9	9		
F Mar	3000	52	51	51		
Foodex S	100		$5⅜	5⅜	5⅜	
Ford Cnda	100		$85¼	85¼	85¼	− ¼
F Sea A pr	1000		$5⅞	5⅞	5⅞	
Francana	900		$8⅛	8⅛	8⅛	
Frontex	3000		14½	13¾	14½	
GEH Steel	400		$5⅛	5⅛	5⅛	
Gaz Metr	z50		$6	6	6	
G Distrb A	400		$8⅜	8⅜	8⅜	
GMC	247		$66¼	66¼	66¼	− ¼
Genstar L	2200	$22	21¾	21¾	21¾	
Gnt Masct	2000	112	110	110		− 2
Giant YK	300		$5½	5½	5½	
Gibraltar	300		$7½	7½	7½	
Goldund M	z200	28	28	28		
Goldray	500	45	45	45		
Granduc	600	140	140	140		
Gt Oil Sds	100	55	5	5		+10
GL Paper	100	$32	32	32		
GL Pap w	100	$7¼	7¼	7¼		
Gt W Life	500	$51	51	51		
Gt West S	100	410	410	410		
G West wt	700	138	138	138		+ 3
Greyhnd	275	$18½	18½	18½		
Guar Trst	3593	$5¼	5¼	5¼		
Gulf Can	521	$29⅞	29½	29⅞		− ⅛
Gulfstrem	52800	123	119	123		+ 1
H to L						
Hambro C	2000	300	300	300		
Ham Tr	1200	$16	15⅞	16		+ ⅜
Hard Crp A	300	$5⅝	5½	5½		+ ⅛
Hard Crp C	200	475	475	475		
Harlequin	100	$8½	8½	8½		
H Wood	400	105	105	105		
Hawker S	712	$6	5⅞	5⅞		− ⅛
Highmont	200	100	100	100		− 5
Hollinger A	4400	$37½	37¼	37½		+ ¼
Home A	200	$29½	29½	29½		+ ¼
Horne Pit	z50	345	345	345		
Hud jday A	z45	$18⅝	18⅝	18⅝		
H Bay Co	3114	$19⅝	19½	19½		− ¼
HB Oil Gas	1000	$39½	39¼	39½		+ ⅜
HB Oil G pr	100	$40	40	40		+ 1
Husky Oil	610	$20⅞	20¾	20¾		− ¼
Husky B pr	z10	$33¼	33¼	33¼		
Hydra Ex	2850	24	20	20		− 5
IAC	4046	$16⅞	16½	16⅞		+ ¼
IU Intl	4348	$10⅛	10½	10½		− ⅛
Imp Oil A	11621	$23¼	22⅞	23¼		− ⅛
INCO A	5815	$34⅜	34	34⅜		+ ⅛
Inland Gas	1020	$9⅛	9⅛	9⅛		− ⅛
Inland G p	175	$10½	10½	10½		+ ⅜
Intec-City	1500	480	470	475		− 5
IBM	429	$268½	264	268½		+1½
Int Mogul	1018	280	280	280		− 3
Interpool	1300	$11⅛	11½	11½		
Int Pipe A	13344	$14¼	13¼	13¼		− ¼
Int Pipe B	100	$14⅜	14⅜	14⅜		
Int Pipe w	500	22½	22½	22½		−1½
Inv Grp A	1400	$7¼	7½	7½		
Inv Grp 5 p	500	$14	13¾	14		
Island Tel	z60	$9⅜	9⅜	9⅜		
Jannock	200	$6⅜	6⅜	6⅜		
Jannock D	1000	$6⅜	6⅛	6⅛		− ⅛
Joutel	2000	41	41	41		+ 1
Kaiser Re	6950	$14⅜	14⅜	14⅜		+ ⅜
Kaps Tran	100	145	145	145		− 5
Kerr A A	13775	$13¼	13¼	13¼		+ ⅛
K Anacon	5750	20	20	20		−2½
Koffler A	13254	$5¼	490	5⅛		+ ⅛
Koffler A p	500	$7	7	7		
La Luz	550	$6½	6½	6½		
Labatt A	4790	$16⅛	16½	16¼		+ ⅛
Lab Min	650	$35	35	35		
Lacana	1250	375	370	370		
L Shore	2000	205	200	200		−15
Laurasia	3000	40	38	38		− 3
Lau Fin	560	$6⅜	6⅜	6⅜		+ ⅛
Lau F 1.25	2000	$14	14	14		− ¼
Lau if 2.00	z50	$20⅞	20⅞	20⅞		
Leons Frn	950	$8¼	8⅛	8¼		
Levy A pr	400	$6⅛	6	6⅛		+ ⅛
Liberian	100	$15½	15½	15½		+ ½
Lob Ltd Ap	165	$14½	14½	14½		
Lochiel	2200	138	137	138		− 2
Loeb M	1200	295	295	295		
Logistec B	100	225	225	225		
Lost Priver	1000	210	210	210		− 5
M to O						
MEPC p	z25	$14⅛	14⅛	14⅛		
MEPC w	2500	45	45	45		
MICC	z10	$9⅜	9⅜	9⅜		
MLW Wor	100	$12	12	12		− ⅛
MB Ltd	5455	$20⅛	19⅞	20⅛		+ ¼
Madeline	900	284	280	280		− 4
Magha Int	506	$17	17	17		− ¼
Magnetcs	1000	68	68	68		
Maher pr	100	$6¼	6¼	6¼		
Maisiin I	z50	385	385	385		
Man Bar	10520	80	70	70		−10
Maritime	135	$17⅞	17⅞	17⅞		+ ⅛
Mar T 940	150	$10⅛	10⅛	10⅛		+ ⅛
Mas F A	200	$26¼	26¼	26¼		+ ¼
Mas F B	800	$25¼	25⅛	25¼		+ ⅛
Matchan	1000	12	12	12		+ 1
Matgmi A	200	$17⅞	17⅞	17⅞		
Mc Adam	500	41	41	41		+ 1
McGraw H	200	475	450	450		
Mc Intyre	312	$35¾	35¾	35¾		
McLaghlin	z50	$8½	8½	8½		
Melcor	500	460	460	460		
Mentor	300	175	175	175		+ 7
Mercantil	100	$16⅞	16⅞	16⅞		− ⅛
Merland E	2630	310	305	305		− 5
Met Stor A	300	$15½	15½	15½		
Mex LP	z1	450	450	450		
Minri Res	1040	164	164	164		+ 2
Molson A	186	$17½	17½	17½		− ⅛
Moneco A	100	$8¾	8¾	8¾		+ ¼
Mtl Trust	200	$11	10⅞	10⅞		− ⅛
Moore	10003	$39⅝	39¼	39⅝		+ ⅜
Multi Acc	1000	295	295	295		
Murphy	400	$5⅛	5⅛	5⅛		+ ⅛
N B Cook	1000	90	90	90		
NaChrs I	900	$5	5	5		− ⅛
Nat Drug	z50	$5	5	5		
Nat Trust	100	$14¾	14¾	14¾		− ¼
Neonex	z50	165	165	165		
NB Tel	672	$14⅛	14⅛	14⅛		
N Kelore	3000	10½	10½	10½		+ ½
N Que Regl	500	235	235	235		
N York Oil	500	32½	32½	32½		− ½
Nfld LP A	390	$11¼	11¼	11¼		
Noble M	500	36	36	36		− 1
Nor Acme	3000	7½	7½	7½		
Noranda A	4585	$38¼	38	38		− ⅜
Norcen	4462	$13	12¾	12¾		− ¼
Norcen B	340	$22⅞	22⅞	22⅞		+ ⅜
Norcn 150	1100	$21¼	21⅛	21¼		− ⅛
Norcen w	2525	209	201	201		− 4
Nordair L	100	220	220	220		− 5
NC Oils	3850	$8¾	8⅝	8⅝		
Nor Tel	2369	$40¾	40½	40⅝		
NTecm B w	2565	20	20	20		
Northgat	167	420	420	420		
NS Sav 10¼	400	$20	20	20		− ½
Nowsco W	200	$17	17	17		
Nu-Wst A	1150	$16¼	16¼	16¼		− ⅛
Nufort Res	6000?	20	20	20		
Numac	550	$11½	11½	11½		+ ⅛
OPI Ltd	1000	340	340	340		
OSF Ind	224	345	345	345		
Oakwood P	2000	153	151	151		− 2
Obrien	1500	88	87	88		
Ocelot Ind	720	17	16⅞	17		
Orchan A	2300	280	280	280		
Oshawa A	6500	415	410	415		− 5
Oshawa w	1000	15	15	15		− 1
P to S						
Pac Pete	550	$31¼	31¼	31¼		
Page Pet	3900	215	211	215		
Pamour A	500	305	305	305		+ 5
Pan Centr	z166	91	91	91		
Pancana I	z500	87	87	87		
PanCan P	685	$25⅛	25⅛	25⅛		
Patino N V	z6	$13¾	13¾	13¾		
Peerless	1200	400	400	400		
Pembin A	400	410	410	410		
Pembin B	150	365	365	365		
P Dept S	200	300	300	300		
Petrofina	266	$18¼	18¼	18¼		
Petrol	500	135	135	135		− 5
Peyto Oils	6400	$5⅝	5⅝	5⅝		− ⅛
Phillips Cb	450	$10¼	10¼	10¼		
Pine Point	400	$30½	30½	30½		
Place G	2200	40	40	40		− 1
Placer	280	$23	23	23		
Plysr 840	2150	$24	23⅞	24		
Pop Shops	1850	$5⅛	5	5⅛		
Pow Corp A	200	$8¾	8¾	8¾		+ ⅛
Prado Exp	200	195	195	195		
Pre Cable	500	$9⅞	9⅞	9⅞		+ ¼
Preston	1800	$16¼	16¼	16¼		− ⅛
Price Co	439	$15	15	15		
Que Sturg	1000	105	105	105		
Que Tel	120	$16¼	16¼	16¼		+ ⅛
Que Tel r	z395	21	16	21		
Radiore	1000	17	17	17		+ 5
Ram	2500	430	425	430		
Ranger	6810	$17	16¾	17		+ ¼
Rank Org	400	280	280	280		− 8
Readers D	500	$10	10	10		
Redpath A	100	$26	26	26		
Redstone	19000	46	43	43		− 3
Reed Pap A	900	$11½	11½	11½		
Reed Oslr A	265	$6⅛	6⅛	6⅛		− ⅛
Reifman A	300	$13	13	13		− ⅛
Repub Res	1200	125	125	125		+ 5
Revnu Prp	3204	72	72	72		
Rio Algom	2977	$34¼	34	34		
Rio Sbd pr	z10	$63¼	63¼	63¼		
Roman	315	$17⅞	17⅞	17⅞		
Ronyx Cor	z100	60	60	60		
Rothman	100	$16½	16½	16½		
Rothm 2p	300	$15⅜	15¼	15⅜		− ⅛
Royal Bnk	5196	527	27	27		
Royal Tr A	20850	520	19	19		− ⅞
Russel H	z2	$11½	11½	11½		
StL Cem A	25850	$17¼	17	17		
Schneid	z50	$11	11	11		
Schneid p B	600	$8	8	8		
Scintrex	z20	84	84	84		
Scot Lasal	500	260	260	260		
Scot York	400	184	184	184		− 1
Seagram	4685	$24⅜	24½	24½		
Shell Can	3985	$17⅛	16⅞	16⅞		− ¼
Sherritt A	6500	$6¼	6⅛	6¼		+ ⅛
Siebens	2225	$15⅜	15¼	15¼		+ ⅛
Silvmq	7343	28	28	28		
Silverwd A	101	$9¾	9¾	9¾		
Silverwd B	101	$10½	10½	10½		− ½
Simpsons	1175	$6½	6¼	6¼		− ¼
Simpson S	1191	$9⅛	9¼	9¼		
Sklar M	400	195	195	195		− 5
Skye Res	700	360	360	360		
Southm A	300	$22½	22½	22½		− ½
Spar Aero	400	280	280	280		− 4
Spooner	2800	29½	29	29½		− ½
Stafford	z25	365	365	365		
Stelco A	2900	$29	28¾	28⅞		+ ⅛
Steep R	300	191	191	191		− 4
Steinbg A	200	$15¾	15¾	15¾		
Sundale O	200	$16⅞	16⅞	16⅞		− ⅛
Systems D	150	270	270	270		
T to Z						
Talcorp	2100	$7¼	7¼	7¼		− ¼
Tara	1050	$17⅞	17¾	17¾		
Teck Cor A	700	405	405	405		+ 5
Teck Cor B	1668	305	300	300		− 5
Tex Can	4500	$25¼	25⅛	25⅛		
Texaco pr	100	41	41	41		− 1
Txsgif	5870	$33½	33⅜	33⅜		+ ⅛
Thom Ind	200	$7⅞	7⅞	7⅞		+ ¼
Thom N A	330	$13¼	13¼	13¼		+ ¼
Thom N pr	300	$36	36	36		+ ⅜
Tombill	1000	60	60	60		− 1
Toromont	800	215	200	215		+15
Tor Dm Bk	2830	$17⅝	17½	17⅝		+ ⅛
Total Pet	11120	$8	7¾	8		+ ¼
Total P A p	1425	$16	15⅞	16		+ ¼
Toll Pet w	3800	290	275	290		+15
Traders A	3190	$13⅛	13	13⅛		+ ⅛
Trade 7½ p	150	$36⅜	36⅜	36⅜		− ⅛
Tr Can Res	8300	68	64	66		+ 3
Trns Mt A	775	$10	10	10		
Transair	250	195	195	195		+ 5
TrGas PL	4357	$17	17⅛	17		+ ⅛
TrCan B pr	2100	$30⅛	30⅛	30⅛		
TrCan C pr	215	$39	38⅛	39		+ ¼
Trimac	300	$7¼	7	7		
Trizec Crp	100	$14	14	14		
Trizec w	508	26	26	26		− 3
Trn Wall	z25	215	215	215		
Turbo R	200	180	180	180		− 4
Ulster Pet	z700	83	76	76		
Unicorp F	3100	155	116	151		+66
Un Carbid	2150	$23¼	23¼	23¼		
UGas A	1342	$8½	8⅜	8⅜		− ⅛
UGas 8¾	240	$19¾	19¾	19¾		− ¼
Union Oil	3209	$10⅜	10	10⅜		+ ⅜
U Asbesto	1100	375	370	375		+10
U Canso	2445	$8¼	8⅛	8¼		
U Siscoe	2300	$8⅜	8¼	8⅜		− ¼
Un Tire 7p	100	175	175	175		+25
Uni Trust	3950	$10½	9½	9¾		+4⅛
UW OG	2200	54	51	54		+ 4
Univr Gas	10100	$8⅛	7⅞	8		
Upp Can	1500	128	128	128		− 3
Versatile	400	$17¼	17¼	17¼		
Versatil A	1300	$15⅞	15⅞	15⅞		+ ⅛
Villcentre	500	350	350	350		− 5
Voyager P	750	$15⅜	14¾	15⅜		+ ⅛
Walk GW A	1108	$32⅛	32	32⅛		+ ⅛
Weco Dev	1000	275	275	275		+30
Weldwod	1100	$11⅜	11⅜	11⅜		− ⅛
Wstburne	1800	$12	11¾	11¾		− ¼
Wcoast Pt	2900	$7⅛	7⅛	7⅛		
W Pet A p	1138	$18	18	18		+ ¼
Wcoast T	2300	$24	24	24		−

How's Business? Okay, Say Mall Merchants

June, the first full month of Victoria's peak tourist season, was neither brisk nor slow for merchants whose businesses front on the Government Street Mall.

Probably the colloquialism "okay" best sums up their opinions, expressed in interviews with the Times.

But few businessmen seem prepared to comment on what effect, if any, the mall itself has had on their trade. While some are more enthusiastic than others about the civic improvement project, the consensus is that it's too early to assess its impact.

The mostly dismal June weather and the recent ferry fare increases were among reasons cited for the unspectacular start to the season, although one merchant at least feels it's a combination of several factors — including gouging.

James Davidge, manager of the Persian Arts and Crafts store, 907 Government, said Tuesday he was told by a customer only the previous day that Americans are staying away from B.C. "because they are being ripped off."

Davidge deplored the presence of what he termed "tourist trap" businesses on Government, and said this is largely responsible for keeping local shoppers away from that area of downtown. "What is there for them here?" he added.

Obviously no great admirer of the mall, he said it has had no effect on his own store's business but it has caused one irritating problem: "The store is very dusty all the time now."

Said Lloyd Davies of Spencer's clothing store, 1110 Government: "It hasn't improved business and it hasn't harmed business — it's had no effect at all that I can see."

Davies said the mall is a motherhood issue, hard to criticize because undoubtedly it has improved the appearance of the street. But he indicated that he himself is unimpressed.

As for business generally, Davies said, "we are not ecstatically happy but we are not in the blues either. I suppose you could say it's modestly good, but we did notice that the cruise ships were especially good this year."

Geoffrey Reynolds, manager of the Sydney Reynolds china store in the Belmont Building, described June as "not quite up to par" and rather a slack month.

"It hasn't been that bad . . . but we are a little behind; there's no question about that," he said.

Unless there is a significant improvement in the peak months of July and August it could turn out a "thin summer," he speculated.

Reynolds considers it premature to judge whether the mall is a potential generator of extra trade, but concedes he has heard a number of compliments from tourists.

He has one small quibble, though, about the mall's optical illusion: "Before it was built, when the sidewalks were regular width, a dozen people on the block made it look fairly crowded. But now that they're so wide it continuously looks as if it's deserted, because people are hidden behind shrubs and so on."

Reynolds said psychology is such that shoppers tend to be attracted to stores already fairly crowded with other shoppers, and this principle applies on a broader scale to the mall itself.

"I think the anser is to have more visual activities down here, so that people can see what the hell is going on."

Darlaine Woodburn, manager of Roger's Chocolates, 913 Government, noted that the store doesn't suffer fluctuations in trade because it has a fairly faithful clientele. "I think we are about the same (for June)," she added.

But her impression is that tourist numbers are generally down this summer. "I think the ferry fare increases are definitely responsible. I don't care what Mr. Davis (the provincial transport minister) says."

TRAFFIC COUNTS were carried out on Burnside and Tillicum on Tuesday during the rush hours to determine whether or not the two roads qualify as secondary highway routes. Here drivers on Tillicum receive one of about 1,000 questionnaire postcards handed out. If returns show the roads serve as secondary highways, the municipality could receive as much as 50 per cent of the cost of upgrading them from the provincial government. (John McKay photo)

Will City Go Under On Library Plunge?

By PAUL MOSS
Times Staff

When Victoria city council members started their first serious discussion Tuesday on the need for a new central library, they resembled a bunch of nervouse swimmers hesitating to take the plunge into a deep, frigid and murky pool.

"We don't know how cold the water is," confessed Mayor Mike Young to a delegation from the Greater Victoria Library Board.

"Well, we have to find out," replied board chairman G. R. Hutcheson.

Cause of the timidity — or rather, stark fear — was the board's rough estimate that a new building to replace the present inadequate library at Yates and Blanshard could cost $6 million based on today's figures.

But library director Donald Miller noted that estimate doesn't include any provision for land acquistition costs, or underground parking facilities if they were considered necessary.

Miller told council the present library has 36,000 square feet of floor space and a replacement to meet present needs would have to be about 80,000 square feet. However, it would be "foolish" to plan a library which could be overcrowded and inadequate within a few years, and a more realistic provision for future needs would be in the region of 140,000 square feet.

"We are talking about figures that boggle the imagination," said the mayor, who pointed out that debt servicing costs alone on a $7 million project could cost the city $750,000 annually.

In addition, he said, the additional floor space would cost another $200,000 a year in maintenance and upkeep, based on the yardstick of $2 per square foot.

"If anyone can show me the light I am prepared to follow it down the tunnel to disaster. But I am looking at a $1 million a year shortfall and that is just too much," Young added.

To reinforce the library board's stand on the need for a new central library, aldermen were shown a slide presentation comparing Victoria's cramped and congested facilities with the central libraries of Edmonton, Regina and Saskatoon.

Scenes of their spacious, comfortable lounges complete with chess-playing senior citizens were contrasted with Victoria's tiny 10-seat "lounge" where, according to the show's narrator, "there are times when courtesy lapses in the competition for seating space."

Other sides of the Prairie cities' library amenities, including meeting rooms and children's theatres, prompted Ald. Bob Wright to mutter: "It's all very well to have champagne tastes but we have a beer pocketbook, and that's our problem."

The discussion closed with the library board delegation receiving no commitment from council.

Final comment from Ald. John Hayes: "Why don't we look around for a modern-day Carnegie?"

DUPLEX RESTRICTIONS

By PAT DUFOUR
Times Staff

To gain better control of duplex development Saanich's lands, planning and housing committee decided Tuesday to adopt a policy of excluding them from panhandle-shaped lots.

Preferences will also be given to duplexes on corner lots and on collector streets.

It was decided to exclude duplex development on the turnaround end of cul-de-sacs.

Council has been considering amending its bylaw on duplexes but on the recommendation of municipal planner Gil Laurenson, the committee agreed to delay such action pending possible changes in the Municipal Act which may be made during the current session of the legislature.

The municipal staff will also investigate bylaw amendments that would allow occupiers of townhouses the same rights to carry on a business in their homes as now enjoyed by people living in single-family homes and duplexes.

This would mean the amending of Saanich's Accessory Home Occupation category of the zoning bylaw.

The decision to review the matter was made after a letter was received from Jean Wall of 3975 Panther Street, who was refused permission to carry out a dressmaking business in her townhouse.

In a memo to the committee, Laurenson said Mrs. Wall's dilemma is typical of many residents who have been denied carrying out "a reasonable, acceptable business activity" because of the restrictive zoning bylaw.

Laurenson said if home occupations are to be extended to townhouses and apartments, the activity should be confined to the dwelling unit with materials and equipment not being allowed in garages, carports or other ancillary buildings.

Traffic generation would have to be kept to the normal for a residential neighborhood, he counselled, and controls should be in force to prevent such nuisances as noise, vibration, glare, fumes, odors or electrical interferences.

Because of the increasing multiple dwelling trend, Laurenson agreed a staff review is needed but cautioned that any change in the regulations will have to be brought to the attention of property owners.

RCMP's Jim Nelson Has Last Day on Job

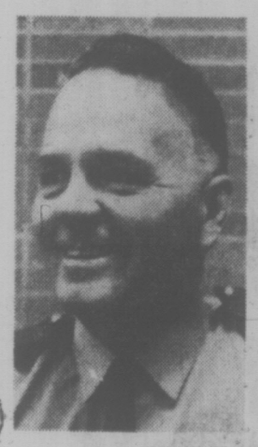

NELSON

The RCMP on Vancouver Island are losing one of their most respected members with the retirement today of Superintendent Jim Nelson.

Nelson, 54, is ending more than 34 years service with the force.

Technically, he could stay until January, the anniversary of his 35th year and mandatory retirement age, but he decided to leave six months early "to enjoy the summer sunshine," he said in an interview Monday.

For six years he has headed the Vancouver Island subdivision.

In that time he has won not only the admiration of the men who served under him, but the respect of the news media as well. Nelson's trademark was always openness, honesty and fair dealings.

He said he never kept anything from newsmen, believing the public's right to know was paramount.

His attitude has helped, perhaps more than anything else, to foster the good relations the media now enjoys with the RCMP on the Island.

Professionally his major achievement since coming to Victoria, he said, was reorganizing the RCMP detectives into separate general investigation sections in the larger detachments at Campbell River, Nanaimo, Duncan and Colwood.

Up to then, the major criminal investigations had been carried out by headquarters staff.

It was an innovative step and was followed in other subdivisions across Canada.

It gave RCMP detachments in smaller centres the same capacity to investigate and solve crime as big-city forces.

A native of Selkirk, Man., Nelson entered the RCMP at age 19. He served 16 years in Calgary, four years in Vancouver as head of the drug squad and six years in Toronto as assistant Criminal Investigations Branch officer before coming to Victoria.

He plans to move back to Calgary and either look for a job or start his own business.

"I'm too young to sit around and whittle a stick," he said.

Replacing Nelson is Superintendent Wilf Lambert, who for three years was commanding officer at Burnaby before being transferred to the Lower Mainland RCMP headquarters last fall.

Lambert is expected to take up his new duties in August.

LOCAL SHIP MOVEMENTS

MINISTRY OF TRANSPORT

Camsell in refit, Quadra on Station Papa, Racer in Gulf Islands patrol area, Rider in Sand Heads patrol area, Ready in Cape Scott patrol area, Vancouver and Douglas in port.

NAVY

Endeavour at sea, returning on or before July 9; Kootenay at sea, returning July 12; all other ships in port.

Police Vehicle Compound Too Small

Victoria city police department's vehicle compound on Fisgard is inadequate and needs additional space in the Centennial Square parkade, Victoria police board was informed today.

The board decided to obtain authorization from the Victoria Parking Commission, which operates downtown parking structures, for the police vehicles to use part of the mezzanine floor.

Deputy police chief Les Mottershead said a chain link fence will separate the area used by the police fleet from the public parking area. Only non-emergency vehicles such as detectives' cars would be parked on the mezzanine floor, he said.

In other business, the board accepted a $4,795 tender from Victoria Dodge Chrysler Ltd. for a repalcement police van. It was the lower of two bids submitted, Cornell Chevrolet quoting $5,109.

Money . . . They Say We Don't Need It

(First in a Two-Part Series)

As it says in the Bible, "the love of money is the root of all evil."

Those who belong to Technocracy Inc. have a way to stop people loving money — they would simply remove the evil stuff from the face of the North American Continent.

But why?

Well, the Technocrats feel the price system has failed miserably here and they believe they have a workable alternative.

I had a long chat recently with Joe Gibson of Victoria. Born and raised in B.C., Joe has lived in seven of Canada's 10 provinces. Now 60, he is retired after spending 28 years in the Royal Canadian Air Force and he has been a member of Technocracy since 1938.

"America is making a fuss over its bicentennial celebrations," said Joe. "But many people don't realize there was something else that took place 200 years ago: the Industrial Revolution, when James Watt discovered the steam engine in 1776, and that's had a far greater impact than anything else on North American society."

Technocracy — a lot of people call it science applied to the social system — got its start because the effects of the Industrial Revolution were starting to show here during the First World War and a dozen scientists, economists, engineers, writers, educators and architects got together and formed the Technical Alliance.

That Alliance worked quietly among its members but in 1929 it was accused of being a secret organization.

So in 1932, the Academy of Arts in New York finally convinced Howard Scott, the chief engineer in the Technical Alliance group, that he would have to explain it to the public. He did and in 1933, the name was changed to Technocracy and it became incorporated as a non-profit, non-political and non-sectarian organization.

Technocracy said then that the North American continent was endowed with more natural resources than any other continent in the world; that there were enough natural resources to provide everyone with a good standard of living; and that there were enough technologists with enough knowhow to convert these resources into useable products.

Therefore, why then, the Technocrats asked, were we living with a great number of people not able to enjoy that abundance? Why were we failing to distribute the resources to the total people?

"What Technocracy found," said Gibson, "is that our economic system — the price system — was incapable of distributing an abundance for the simple reason that if a man cannot work for salary or wages, he cannot buy back the productivity.

"In theory, today, if we hadn't put in artificial means of employment, we'd have 98 per cent unemployment because machines are doing 98 per cent of the work man used to do.

"So how is he going to survive if he can't do the work to buy back the products?

"After the Second World War, they opened up credit buying in Canada and then they ran into the problem of how do you keep producing more stuff if it lasts forever. So we had planned obsolescence. The biggest steal of all is the credit card and this system has been operating since the war with an awful drain on our finances and our resources."

It's got to the point, said Gibson, that today Canada is wondering where to go on energy, yet here is a country that is sitting on an abundance of energy.

The problem is, we are not using what we have in the right way and are wasting far too much.

"We have not got enough finite resources and energy-wise we are going to run out of fuel soon and once we run out of petroleum products we are going to have to go into burning coal to produce energy, and we'll go on an increase (if the people will allow it) in the construction of nuclear generating stations. But then what are we going to do when we run out of uranium? No matter what you do, you're dealing with finite resources.

"And so what we have today is an energy crisis. At the rate we are going if we carry on, by the year 2000 we will have consumed 80 per cent of all our high-grade easily-accessible finite resources."

—Max Low photo

Joe Gibson explains continental hydrology system

Economists are now starting to calculate how much energy we are using to produce energy, said Gibson. The last oil well drilled in the United States had to go down four miles at a cost of $150 a foot!

Sensible use of the finite resources the continent has, plus more dependence on things like hydro, solar and wind power (which are not finite) can lead to everyone having enough energy, providing it is shared properly say the Technocrats.

After a study of transportation costs in relation to energy, the Technocrats found inland waterways and pipelines require only 450 British Thermal Units (the amount of heat it takes to raise one pound of water one degree fahrenheit). In contrast, railroads need 720 BTUs per ton mile, trucks require 2,400 BTUs and aircraft use a whopping 41,000 BTUs per ton mile.

"So it takes 91 times more fuel to run an aircraft than it does for a ship," Gibson pointed out. "And yet we fly much of our freight today."

Technocracy has designed a continental hydrology system utilizing a maze of canals and inland waterways which would not only provide cheap transportation but supply hydro power as well. Under Technocracy, air transport would probably be limited to the movement of perishable goods.

But the great waste of our energy resources is only part of the problem. Another part is the price system. Money. The dollar. So it must go, say the Technocrats. Gibson explained it like this:

"We want people to enjoy life but we don't want them to have the power to laud it over other people . . . and money gives you that power."

(Saturday — TECHNOCRACY: The Answer)

Before The Judge

A 25-year-old Victoria woman who may have been under the influence of a drug or alcohol when she appeared Tuesday morning in Victoria provincial court will appear again this morning after spending the night in the adjacent city jail.

Linda Lenore Robinson, address not known, had been free on an appearance notice before she was called during the morning court sitting to hear the reading of a Victoria charge of theft and possession June 21 of a pair of jeans from T. Eaton Co.

After the reading, Judge William Ostler asked the standard, "Do you understand the charge?"

Ms. Robinson mumbled or spoke incoherently and, after a few minutes, the judge remanded the case to the afternoon sitting. She was allowed to go because of the appearance notice.

In the afternoon, she didn't appear when called at about 2:20 p.m. and Ostler approved the request of prosecutor Nicholas Lang for an arrest warrant, saying Ms. Robinson was "clearly under the influence of some drug" in the morning.

She appeared about an hour later, after court closed for the day, and the warrant was executed.

★ ★ ★

George Alek, 20, of 2721 Rock Bay, was sentenced by Ostler to one month in jail after pleading guilty to a Victoria charge of theft. Lang said Alek entered Shoppers' Drug Mart, 1302 Douglas, June 11 and took the contents from a $1.91 box of contraceptives, then put the box back on its shelf. Alek had a record of two 1975 convictions for theft and was on probation at the time of his new offence.

★ ★ ★

The preliminary hearing of former Victoria resident William Christie, 39, now of Vancouver, began on a charge of forcible seizure of a Victoria woman April 7 but was not completed. Ostler adjourned the hearing to July 21 and approved release of Christie on his own recognizance in the sum of $500.

★ ★ ★

An intermittent 60-day jail sentence was set by Ostler for Reginald Cormier, 17, of 1120 McClure, along with a one-year term of probation and 100 hours of community work. Cormier pleaded guilty June 9 to a Victoria charge of theft of $10.55 in coins from his employer, Goodwill Bottling, 35 Erie, and told Ostler Tuesday he was still working there.

★ ★ ★

Douglas Alfred Brown, 18, of 1286 Kings, was fined $400 by Ostler and placed on probation for six months. The sentence followed a plea of guilty to a Victoria charge of common assault early Feb. 15 on a 28-year-old woman who was walking in the 700-block Hillside.

★ ★ ★

In the court section of Judge F. S. Green, Sidney area resident William Joseph Carnegie, 19, was fined $350 and put on probation for one year following a plea of guilty to a charge of possession of housebreaking instruments Feb. 9 in Sidney.

★ ★ ★

Mark Stephen Forrest, 23, of 603 Francis, pleaded guilty Tuesday in traffic court to a Victoria charge of impaired driving June 23 and was fined $450 by Judge Blake Allan.

Employers' WCB Tab Hike Urged

Actuaries have recommended that assessment levels on industries and other employers rise gradually over the next 10 years to cover $96.8 million of future claims to the Workers' Compensation Board.

WCB showed a net loss of $17.3 million at the end of 1975 in the board's annual report tabled in the legislature.

The loss compared to a balance of $5.75 million at the end of 1974, but the board and its auditors said it was difficult to compare the statements because of many significant changes in accounting practices in 1975.

The board's consulting actuaries said that there are $96.8 million of future pension claims from current cases that were not accounted for in the funds and these claims were not taken into account in calculating the 1975 loss.

SHARES OFFERED

KING, Ont. (CP) — Jack Stafford has announced that Royal Chocolate, his 1973 Queen's Plate winner, will be syndicated by the North American Bloodstock Agency with 31 shares being offered for $6,000 per share.

Woolco HOLIDAY Spectacular

ALWAYS WELCOME... CHARGEX

Prices effective Friday, July 2 and Saturday, July 3. While quantities last.

Wearing Apparel

Ladies' Halter Tops Assorted halter tops, available in a good selection of summer colours. Sizes S-M-L . 2 for $3

Ladies' Summer Shorts 100% Polyester, choose from a tremendous variety of colours. Sizes 10-18 ..... 2 pair $2

Ladies' & Teens' Shorts 100% Cotton, pre-washed. Available in blue denim only. Sizes 8-16 ..... pair $4

Ladies' Short Sets 100% Nylon, your choice of various colours and colour combinations. Sizes S-M-L ..... 2 pair $3

Infants' & Toddlers' Blanket Sleeper Features the popular Teddy Bears picnic prints on a background of pink, blue or yellow. Sizes S-M-L and 2-3X ..... pair $5

Baby Scott Disposable Diapers Available in super or regular, fits babies over 12 lbs. ..... 1.99 pkg.

Knee Hi's & Pantyhose Your choice of knee hi's or panty hose, both available in beige or spice. One size, 6 pair per package ..... 1.50 pkg.

Ladies' Bermudas Assorted fancy patterns and solid colours available in sizes 9-11 ..... 2 pair 1.50

Ladies' Crochet Slipper Assorted colours to choose from, fits shoe size 6-8 ..... 2 pair $5

Men's Socks Assorted fashion shades to choose from, available in sizes 10-12 ..... 3 pair $2

Cameras — Records

Lido Walkie Talkie Operates on CB Channel 14, features 4 transistors with code practice oscillator. Set of 2 ..... 12.99 pair

Brismatic Binoculars 7x50 lens, features central focusing adjustment. Excellent for use in the boat. Complete with carrying case. ..... 26.47 Each

Concerto Stereo Component Set 4-piece set includes 3-speed automatic record changer, 2 H.F. speakers and stand. Features AM/FM 8 track. ... 149.87 set

Carry-Out Foods

Edam Cheese Delicious cheese for parties, snacks, picnics, lunches, etc. lb. 1.19

Men's & Boys' Wear

Men's Fashion Print Shirts 100% Polyester shirts, short sleeve style. Available in assorted patterns in sizes S-M-L ..... Each $6

Men's Dress Pants 65% Polyester/35% Cotton, Canadian made. Choose from various plain shades in sizes 28-38 ..... pair 19.88

Men's Dress Pants 100% Wool and other blends, your choice of plain shades or fancy patterns. Sizes 30-38 ..... Pair $17

Men's Dress Pants Made from 100% Polyester, choose from a variety of fancy patterns. Sizes 30-42 ..... $13

Men's Casual Pants 100% Cotton pants, pre-washed. Available in a good selection of plain colours. Sizes 28-36 ..... pair 8.99

Men's 'Lee' Patch Jeans 100% Cotton, pre-washed. Available in navy denim only, 28-33 ..... pair 11.99

Men's Jean Shirt Pullover style, made from 100% Cotton Denim. Available in blue only in sizes S-M 12.99 Each

Men's Leisure Suits 55% Polyester/45% Rayon, available in a good selection of summer shades. Canadian made, sizes 38-44 . Suit $37

Shoes for the Family

Ladies' Fashion Sandals Open toe wedgies, available in tan or white. Features cushion insole, sizes 6-9 ..... Pair $5

Ladies' Sandals Features 3 adjustable straps across vamp, available in white only. Sizes 6-9 ..... Pair $3

Ldies' Multi-Strap Sandals Features many straps across vamp, cushion insole. Your choice of assorted colours, broken sizes. ..... Pair $4

Misses' Summer Sandals Features wood wedge heel, sling back styling. Choose from brown or white. Sizes 13-3 ..... Pair $4

Ladies' sling Back Sandals Sling back style, features low wedge heel with cushion insole. Assorted colours available in sizes 6-9 ..... Pair $5

Ladies' Cork Sandals Cork wedge heel, with rope trim. Available in brown only. Sizes 7-9 ..... Pair $6

Ladies' Mule Casuals Features urethane uppers, skinfit lining. Assorted colours to choose from in sizes 6-9 ..... Pair $3

Men's Sandals Features leather uppers, rubber soles. Dark brown colour, broken size range ..... pair $7

Paints, Wallcoverings

Tremclad Rust Paints Paints right over rust, penetrates rusty surfaces and binds to metal underneath. Seals against moisture, inhibits rust ..... 4.29 Quart

Quality TPV Woodstain Choose from Redwood, Cedar or Walnut wood colours in this good quality alkyd stain. .... 4.97 Gallon

Household Needs

Plastic Dinnerware Set 16-piece serving for 4 features fade proof floral patterns. Safe for dishwashers, 2-year guarantee against breakage.. 8.88 set

20-pce. Starter Set Fine porcelain dinnerware set includes 4 of each: dinner plate, side plate, bowls, cups, saucers. 3 floral designs available. 11.88 set

Oslo Punch Set Deluxe 14-piece punch bowl set, includes 8-quart bowl with plastic ladle. 12 16-oz. cups included.... set $6

Beverage Pitcher Set 7-piece set is available in attractive floral design, includes pitcher and glasses ..... 4.88 set

Plastic Dinnerware Set Complete service for 8 features fade proof patterns and colours: 2-year guarantee against breakage..... 17.77 set

Towels — Fabrics

Towels Seconds, the slight imperfections will not affect the wear. Choose from a variety of designs and colours .... 2 for $5

Picnic Table Covers Vinyl fitted, size 30"x72". Available in a good selection of summer colours ..... each $2

Foam Chips 2-lb. bag of foam chips, ideal for hobbies, craftmaking, pillows. ..... 1.46 Bag

Terry Cloth 45" terry cloth, available in a variety of assorted colourful prints. ..... 1.99 yard

Muslin 45" wide, choose from plain shades or colorful prints. Washable. ... 1.76 Yard

Furniture Throws Choose from a good assortment of furniture throws, available in various colours and sizes. Seconds.

70"x 60"	Each	4.96
70"x 90"	Each	7.96
70"x120"	Each	10.96
70"x140"	Each	13.46

Candies — Cookies

Pastromi Delicious snack food, ideal for parties, lunches, picnics as well ..... 2.89 lb.

Kool-Aid Available in a handy can, makes 7 quarts. Choose from your favourite, grape, lemon or orange. ..... 1.49 each

Dare Cookies Choose from Vanilla Fudge, Fudge Chips, French Cremes, Chocolate Chips. 16-oz. package. ..... Pkg. .83

O-Boy Freeze Pops Excellent treat for picnics, snacks. Assorted flavours available in a package of 36. ..... Pkg. .89

Fantop Jumbo Slices A tasty treat for picnics, lunches, etc. Choose from orange or lemon. 24-oz. package ..... 1.29 pkg.

Bridge Mix The ideal snack for picnics, lunches, etc. Hard and soft centres, light or dark chocolate coated ..... lb. .99

Stationery — Toys

Scot Towel Big Roll Fits all regular towel holders, 180 sheets per roll. Available in assorted colours. ..... Each .79

White Swan Serviettes 180 napkins per package, in assorted colours. Excellent for camping, picnics and snacks. ..... Pkg. .99

Jumbo Colouring Book 1000 different pictures to colour, for hours of fun while camping, travelling, etc. ..... 2.37 each

Comic Book Package A good assortment available of all the favourite comic book characters. Package of 3 ..... 5 pkgs. 1.99

Miscellaneous

Acrylic Swag Tiffany style, available in red, blue, orange or green. Spun plastic design. ... Each $10

Table Lamps Stylish sculptured base lamps available in several designs and colours. Shade included. ..... Each 6.88

Hardware — Tools

Patio Picnic Set 8-piece plastic set is ideal for picnic and camping needs. Complete with serving tray and 4-coloured tumblers. .... 2.49 set

24" Barbeque Features adjustable height chrome plated grille, tripod stand. Complete with rotisserie. ..... 21.88 each

Garden shop

Sunbeam Mower Features 18" cut, twin blades. Also features manual wheel adjustments, collapsible handle. ..... 99.88 each

Green Rocket Mower 3.5 Briggs and Stratton engine, features 19" single blade cut. Complete with washout port for easy cleaning... 88.88 each

Deluxe Hedge Trimmer By Black and Decker, provides the convenience of cordless trimming. 12-volt energy pack for recharging. ..... 29.97 each

Garden Hose 50' nylon re-inforced hose, ½" diameter. Features brass couplings, green in colour.... 4.66 each

Red Grille Feature

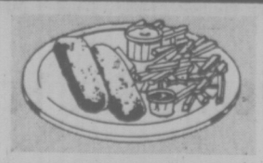

Fish & Chip Platter Golden battered fried fish fillet, served with french fries, cole slaw, tartar sauce, roll and butter. 1.49 complete

Woolco DEPARTMENT STORES A DIVISION OF F. W. WOOLWORTH CO. LTD.

Town and Country Shopping Centre Douglas Street and Saanich

Personal Shopping only, please! Store Hours: Monday to Saturday 10 a.m. to 10 p.m.

BUY WITH CONFIDENCE SATISFACTION GUARANTEED REPLACEMENT OR YOUR MONEY REFUNDED

TORONTO MARKET TRADING

In addition to Canadian Press stock reports, bond and mutual fund prices, market quotations also are supplied by the following firms or agencies: Investment Dealers' Association of Canada, Richardson Securities, Royal Bank of Canada, Pemberton Securities, A. E. Ames & Co., Annett Mackay Ltd., Bongard Leslie & Co. Ltd., and Vancouver Stock Exchange.

TORONTO CLOSING STOCKS
Distributed by CP
Toronto Stock Exchange—June 30

Complete tabulation of Wednesday transactions. Quotations in cents unless marked $. z—Odd lot. xd—Ex-dividend. xr—Ex-rights. xw — Ex-warrants. Net change is from previous board-lot closing sale.

Stock	Sales	High	Low	Close	Net Ch'ge
	A	and	B		
A.G.F.M	256	187	187	187	+ 7
Abby Glen	19938	5¾	5⅜	5½	— ⅛
Abitibi	10965	11⅞	11¼	11⅞	
Abitbi 10	1190	50½	50⅜	50⅜	— ⅛
Acklands	100	12¼	12¼	12¼	— ¼
Advocate	500	235	235	235	— 5
Afton Min	200	6⅝	6⅝	6⅝	-
Agnico E	2775	455	445	445	— 5
Agra Ind A	500	6¾	6¼	6¼	
Albany	7000	43	41	41	
Alt East G	2100	11⅛	10⅞	10⅞	+ ⅛
Alt Energy	15410	10¼	10½	10¼	+ ⅜
Alta Gas A	2150	12¼	12	12	
Alta G Cp	z50	59	59	59	
Alta G Dp	12	133	133	133	+ 3
Alta G F	550	25½	25½	25½	
Alta Nat	300	26½	26⅛	26⅛	+ ¼
Alcan	10347	25⅞	25⅝	25¾	
Alcan pr	100	28½	28½	28½	— ½
Algo Cent	210	12½	12½	12½	— ¼
Algoma St	921	27	27	27	
AStel p	175	25⅛	25⅛	25⅛	— ⅛
All-Can B	400	240	235	240	
Allarco Dv	290	12⅞	12⅞	12⅞	
Alminex	100	5¼	5¼	5¼	
Alum 3rd p	1000	26¼	26	26	
Am Bonza	4200	440	430	435	—10
Am Larder	2000	18	18	18	+1½
Am Leduc	14500	9½	9½	9½	— ½
Ang CT 4½	z35	22¼	22¼	22¼	
Ang CT 315	z20	31½	31½	31½	
Aquitaine	3616	21⅞	21¼	21¼	— ⅛
Args 250 p	z10	28⅛	28⅛	28⅛	
Argus C pr	160	15½	15½	15½	
Asamera	14925	13⅞	13¼	13½	— ⅜
Asbestos	118	29⅞	29⅞	29⅞	— ⅛
Ashland C	704	10¼	10	10	— ½
Atco A	1650	13⅞	13⅜	13⅞	+ ½
Auric Res	1146	29	29	29	+ ½
Avoca M	3000	20	20	20	
BC Sugar A	350	21⅞	21⅜	21⅜	— ⅛
BP Can	1280	9⅜	9⅜	9⅜	— ⅛
Banister C	2000	9⅞	9⅞	9⅞	+ ⅛
Bank Mtl	19093	15⅝	15⅛	15⅝	+ ¼
Bank N S	2679	39¼	39	39	
Bankeno	5000	151	150	150	
B Cdn Nat	248	14⅞	14⅝	14⅝	— ⅜
Bar E A	100	z29	29	29	
Barry Expl	1300	44	42	42	— 4
Baton B	100	8½	8½	8½	— ¼
Becker B p	200	6¼	6¼	6¼	
Bell Canad	2442	47½	47⅛	47⅛	— ⅜
Bell A pr	z61	47½	47	47	
Bell C pr	z10	26⅛	26⅛	26⅛	
Bell D pr	425	50¼	50⅛	50⅛	— ⅛
Bell 2.28	1525	26¾	26½	26½	— ⅛
Bell Can W	2100	375	365	370	+ 5
Beth Cop A	1100	14	13¾	14	+ ¼
Bi Hawk	2400	23	23	23	
Blakwod A	100	6⅝	6⅝	6⅝	
Block Bros	1000	435	420	420	—15
Border C	500	210	210	210	— 5
Bovis Cor	500	83	83	83	+ 2
Bow Valy	9255	23¾	23	23½	+ ⅛
Bow-m pr	220	39	39	39	
Bralor Res	2100	350	345	345	
Bramalea	200	55¼	54¾	54¾	
Brameda	2700	121	120	120	— 1
Brascan A	12547	19	18⅞	19	
Brenda M	3175	8	7⅞	8	+ ⅛
Bridger	10516	7⅜	7⅛	7⅜	+ ⅛
Brinco	700	375	375	375	
BCFP	118	23	23	23	
BC Phone	703	12¼	12	12	— ⅛
BCPh 4½ p	100	45¼	45¼	45¼	+ ¼
BCPh 4¾ p	150	48	48	48	—1¾
BCPh 4.84	410	12⅞	12⅞	12⅞	
BCP 7.04 p	19750	18⅛	18¼	18¼	+ ¼
BCP 10.16 p	1600	26	26	26	
Broul Reef	z50	21	21	21	
Brunswk	2510	5¼	5¼	5¼	
Budd Auto	900	5⅞	5	5	— ⅛
Burns Fds	955	11¼	11	11¼	+ ¼
C					
CC Yachts	300	415	410	415	+15
Cad Fnv	962	10¼	10½	10½	— ¼
Cal Pow A	650	29⅝	29½	29½	
Cal P 7½ p	800	80	80	80	*
Calvrt Dle	500	210	210	210	+10
Calvert	2000	20	20	20	+ 1
Cam Mine	6500	44	43½	43½	— ½
Camflo	3700	8⅝	8⅛	8⅛	
Camp RL	700	20¼	20¼	20¼	+ ¼
Campau A	500	465	460	460	— 5
Can Cem L	775	10⅛	10⅛	10⅛	
CDC pr B	553	97⅞	97¼	97⅞	+ ⅛
C Nor West	8500	8¼	8	8	— ⅛
C Pakrs C	3100	22⅞	22	22	— ¼
Can Perm	650	18⅛	18	18	— ¼
CS Pete	22900	268	258	258	—11
Can Trust A	128	21	21	21	
C Trust 7¼	250	18¾	18¾	18¾	
C Tung	2200	430	425	430	+ 5
C Cablesy	200	16¼	16¼	16¼	— ¼
C Cable w	z20	185	185	185	
Cdn Cel	640	5⅝	6⅛	6⅛	
CC Man A	500	24¼	24½	24¼	— ¼
C Ex Gas	4500	400	395	400	— 5
CGE	200	26⅝	26⅝	26⅝	+ ⅜
CG Invest	1000	21	21	21	
C Hidrogas	5500	100	99	100	+ 5
C Homestd	7400	6⅝	6½	6⅝	
C Hydro	1150	8⅞	8¼	8⅞	+ ⅛
Cl Bk Com	6924	24¾	24½	24½	— ⅛
CIL	275	22½	22½	22½	+ ¼
CIL pr	z50	37½	37½	37½	
Cl Powr A	1100	15	14⅞	14⅞	+ ⅛
C Malart	3000	39	39	39	+2½
C Manoir A	200	5⅛	5⅛	5⅛	+ ⅛
C Marconi	1400	5⅛	5	5⅛	+ ⅛
C Merrill	7600	10⅛	10¼	10¼	— ¼
C Ocdental	1500	13⅛	13⅛	13⅛	+ ⅛
CP Inve	8213	21⅞	21½	21⅞	
CP Inve pr	200	43¼	43¼	43¼	— ¼
CP Ltd	28276	17⅞	17½	17⅞	+ ⅜
CPL A p	300	8⅝	8⅝	8⅝	
C Reserve	500	430	430	430	+ 5
Cdn Sup O	200	44	44	44	
Cdn Tire A	2517	45¾	45½	45¾	
C Utilties	1500	12⅞	12⅞	12⅞	
C Util w	800	335	330	335	+ 5
CWN 5½ p	150	11⅛	11⅛	11⅛	— ¼
Canbra	100	395	395	395	— 5
Candel Oil	300	14½	14½	14½	
Canron	1015	21¼	21⅛	21⅛	— ⅜
Cara	300	5¼	5¼	5¼	
Carl OK	8065	330	310	330	+20
Carl A p	225	20¼	20¼	20¼	
Carl B p	680	24¾	24⅜	24¾	+ ¼
Carrier JD	400	170	170	170	
Cassiar	2310	5⅝	5½	5⅝	+ ⅛
Celanese	340	490	480	490	+15
Celanes 1 p	100	9⅞	9⅞	9⅞	— ⅜
Celan 175 p	z15	16¼	16¼	16¼	
Chieftan D	1650	11⅜	11¼	11⅜	+ ⅜
Chimo	1500	98	96	98	+ 2
Chrysler	11650	18¾	18⅛	18¼	— ¼
C S 10¼	700	10⅜	10⅛	10⅜	+ ⅛
Claiborne	2200	215	215	215	
Cockfield	200	435	430	435	+10
Coldstm	525	48	48	48	+ 3
Comb Met	10000	18	17	18	+ 1
Cominco	5635	38½	38⅛	38⅛	— ¼
Com Cap	z50	275	275	275	
CHins A p	200	19	19	19	
Coniagas	500	60	60	60	+ 1
Con Chm A	100	6⅛	6⅛	6⅛	— ⅜
Con Bath A	510	35¼	35½	35¼	+ ⅜
Con Bath p	z26	15¼	15¼	15¼	
C Bath 68 w	600	15	15	15	
Con Bldg	10600	238	235	235	— 3
Con Fardy	6064	415	410	415	
C Marbles	8200	85	80	80	— 6
C Morlsn	2400	155	150	150	— 5
Cons Pipe	1000	350	350	350	
C Rexspar	9000	138	135	135	— 5
Con Textile	1100	220	210	215	
Con Distrb	2600	390	365	390	+20
Cons Gas	2980	12⅞	12⅞	12⅞	
Con Gas A	z10	35½	35½	35½	
Con Gas D	400	20½	20½	20½	— ¼
Control F	200	280	280	280	— 5
Conwest	300	350	350	350	—15
Cooper C	100	470	470	470	
Cop Fields	1000	118	118	118	— 2
Corby B	150	16⅛	16⅛	16⅛	+ ½
Cornat Ind	1320	420	420	420	— 5
Coseka R	8300	385	375	375	—10
Costain R	1150	9⅞	9⅛	9⅛	— ⅜
Costin R w	100	340	340	340	
Craigmt	800	6½	6⅛	6⅛	+ ⅛
Crain R L	200	10¼	10¼	10¼	
Crestbrk	700	425	425	425	+ 5
Cstland	4000	14	12½	14	— 1
Crwn Life	8102	49	49	49	+ ⅛
C Zelrba A	z62	17¾	17¼	17¼	
Crush Intl	1100	9	9	9	
Cuvier M	500	94	94	94	
Cygnus A	200	5	5	5	— ¼
Cyprus	1475	10⅛	10¼	10¼	
D					
Dalmy A	200	9¾	9½	9¾	+ ¼
D Aragon	2000	15	15	15	
Datline	700	350	350	350	
Decca R	7600	8⅝	8⅜	8⅜	+ ¼
D Eldona	2500	47	46½	46½	— ½
Delhi Pac	1625	10½	10½	10½	
Denison	15729	62½	60⅜	62½	+2½
Dicknsn	4350	480	475	475	— 5
Discovry	800	51	51	51	— 1
Dist Tr A	700	410	410	410	+10
Dist Tr B	100	420	420	420	
Doman I	1000	445	445	445	— 5
Dome	820	39½	39½	39½	
Dome Pete	15197	340	39¼	39¼	— ¾
D Bridge	450	38⅛	38⅛	38⅛	— ⅛
D Citrs A	100	6¾	6¾	6¾	
D Explor	1000	16	16	16	+ ½
Dofasco A	1770	29⅛	29	29	+ ¼
D Textile A	2400	8¾	8⅜	8⅜	— ⅛
Domtar	2745	21¾	21⅜	21¾	+ ⅛
Domtar pr	z20	10½	10½	10½	
Donlee M	400	7⅞	7½	7⅞	+ ⅛
Douglas L	800	235	235	235	+20
Dr Mc C A	200	13¾	13¾	13¾	
Du Pont	1875	14⅜	14	14	— ½
E-L Fin w	225	120	120	120	— 5
East Mal	1400	190	180	185	+ 5
East Sul A	1300	155	153	155	+ 2
Estn Prov	300	315	315	315	
Electro A	z40	465	465	465	
Emco	700	37⅞	7⅞	7⅞	+ ¼
Exquisite	500	260	255	260	+ 5
Extndcar	100	56	6	6	
Extd wt	500	215	215	215	—10
Falcon C	1350	8	7⅞	8	
Falcon	290	340	39⅞	39⅞	+ ⅜
Fed Ind A	400	5½	5⅜	5⅜	— ⅛
Fed Pion	450	26½	26½	26½	
Fields S	1800	9	9	9	
Finning T	1008	13½	13½	13½	
F Mar	5000	52	51	51	
Foodex S	100	5⅜	5⅜	5⅜	
Ford Cnda	100	85¾	85¾	85¾	— 1¼
F Sea A pr	1000	5⅞	5⅞	5⅞	
Francana	2400	8⅛	8½	8½	— ⅛
Frobex	3000	14½	13	14½	
Fruehauf	100	16¼	16¼	16¼	
GEH Steel	500	5⅛	5⅛	5⅛	
Gaz Metr	z50	6	6	6	
Gen Baker	z60	470	470	470	
G Distrb A	400	8⅜	8⅜	8⅜	
GMC	277	16¼	16¼	16¼	— 1¼
Genstar L	2320	22	21¾	22	+ ¼
Gnt Mascf	16300	112	92	95	—17
Giant Yk	300	5½	5½	5½	
Gibraltar	600	7½	7½	7½	
Glendale	600	145	145	145	— 5
Goldund M	700	22	32	32	
Goldray	500	45	45	45	
Granduc	800	140	140	140	
Gt Oil Sds	204	5	5	5	+10
G L Nickl	500	75	75	75	+ 5
GL Paper	100	32	32	32	
GL Pap w	200	5⅞	7	7	— ¼
GNGas A p	z50	15	15	15	
Gt W Life	550	51	51	51	
Gt West 5	1200	420	410	415	+ 5
G West wt	700	138	138	138	+ 3
Greyhnd	375	18½	18½	18½	
Guar Trst	5193	5⅝	5¾	5⅞	+ ⅛
Gulf Can	1301	30	29½	30	
Gulfstrem	92000	128	119	121	— 1
H					
Hambro C	2000	300	300	300	
Ham Tr	1200	15	15⅞	16	+ ⅜
Hard Crp A	470	5⅝	5½	5½	+ ⅛
Hard Crp C	220	475	475	475	
Harlequin	100	8½	8½	8½	
H Wood	400	105	105	105	
Hawker S	712	5⅞	5⅞	5⅞	— ⅛
Hayes D A	1000	6	6	6	
Highmont	200	100	100	100	— 5
Hollinger A	5750	37½	37¼	37½	+ ¼
Home A	820	29¾	29½	29¾	+ ½
Horne Pit	z50	345	345	345	
Howdn DH	100	9½	9½	9½	
Hud Bay A	245	18⅝	18⅝	18⅝	
Hud Bay Cp	714	19½	19½	19½	— ⅛
HB Oil Gas	1900	39½	39	39	+ ¼
HB Oil G pr	150	40	40	40	+ 1
Husky Oil	610	20⅞	20¾	20¾	— ¼
Husky B pr	z10	33¼	33¼	33¼	
Hydra Ex	2850	24	20	20	— 5
IAC	4076	16⅛	16½	16⅛	+ ¼
IU Intl	5583	10⅝	10⅝	10⅝	— ⅛
Imasco A	z50	24¼	24¼	24¼	
Imp Oil A	13872	23¼	22⅞	23	— ¼
INCO A	11063	34¼	34	34⅛	+ ⅛
Indal	500	14½	14½	14½	
Inland Gas	1020	9⅞	9⅞	9⅞	— ⅛
Inland G p	185	10½	10½	10½	+ ⅛
Inter-City	2450	480	470	480	
Inter C B w	700	260	260	260	
IBM	505	268½	264	267⅛	+ ⅛
Int Mogul	1518	280	280	280	— 3
Interpool	1950	11⅛	11½	11⅛	+ ⅛
Int Pipe A	13544	14¼	13¾	14	
Int Pipe B	100	14⅛	14⅛	14⅛	
Int Pipe w	1000	22½	22½	22½	— 1½
Ipsco	100	13¼	13¼	13¼	
Inv Grp A	2110	7¼	7½	7½	
Inv Grp 5 p	500	14	13⅞	14	
Island Tel	z60	9⅝	9⅝	9⅝	
Jannock	206	6⅝	6⅝	6⅝	
Jannock A	125	11¾	11¾	11¾	+ ½
Jannock B	z9	10¾	10¾	10¾	
Jannock D	1225	6⅝	6	6	— ¼
Jelex	2000	11½	11½	11½	— ½
Joutel	4000	41	41	41	+ 1
Kaiser Re	7550	14⅜	14⅜	14⅛	+ ¼
Kaiser wt	300	11⅜	11⅜	11⅜	+ ¼
Kam Kofia	1000	62	62	62	— 1
Kaps Tran	100	145	145	145	— 5
Keeprite B	250	8⅞	8⅞	8⅞	— ⅛
Kerr A A	14475	13⅜	13¼	13¼	+ ⅛
K Anacon	5750	20	20	20	—2½
Koffler A	14454	55¼	490	495	— 5
Koffler A p	900	57	6¾	6¾	— ¼
La Luz	1150	8⅞	8½	7	+ ½
Labatt A	5640	16⅞	16½	16⅞	
Lab Min	650	35	35	35	
Lacana	1250	375	370	370	
L Shore	2000	205	200	200	—15
Laurasia	4000	44	38	44	+ 3
Lau Fin	560	6⅝	6⅝	6⅝	+ ⅛
Lau F 1.25	2000	14	14	14	— ¼
Lau F 2.00	z50	20⅞	20⅞	20⅞	
Leigh Inst	2340	225	210	210	
Leons Frn	950	8¾	8⅛	8¼	
Levy A pr	400	6⅝	6	6⅛	+ ⅛
Liberian	592	16¼	15½	16¼	+1¼
L.L. Lac	5600	145	145	145	
Lob Co A	z10	415	415	415	
Lob Co B	z23	415	415	415	
Lob Ltd Ap	165	14½	14½	14½	
Lob Ltd Bp	z50	14⅞	14⅞	14⅞	
Lochiel	5400	138	134	134	— 6
Loeb M	1700	295	295	295	
Logistec A	100	225	225	225	
Logistec B	100	225	225	225	
Lost River	4700	212	208	212	— 3
M to O					
MEPC	z80	56	5⅞	5⅞	
MEPC p	z25	14⅛	14⅛	14⅛	
MEPC w	2580	45	45	45	
MICC	z10	9⅝	9⅝	9⅝	
MICC A	200	24⅞	24⅞	24⅞	+ ⅛
MLW Wor	100	12	12	12	— ⅛
Mclan H A	5000	8½	8½	8½	
MB Ltd	6155	20⅛	19⅞	20	+ ⅛
Madeline	1000	280	280	280	— 4
Madsen	3500	47	47	47	+1½
Magna Int	506	17	17	17	— ¼
Magnason	100	215	215	215	—15
Magnetcs	2000	68	66	66	— 2
Maher pr	100	66¼	6¼	6¼	
Maislin I	150	395	395	395	— 5
Man Bar	15020	80	70	74	— 6
Maplex M	2080	350	350	350	
Maritime	135	17⅞	17⅞	17⅞	+ ⅛
Mar T 940	150	10⅛	10⅛	10⅛	+ ⅛
Martin	5000	11½	11	11	— 1
Mass Fer	11798	28⅜	27¾	27¾	
Mas F A	200	26¼	26¼	26¼	+ ¼
Mas F B	1150	25¼	25⅛	25¼	+ ⅛
Matchan	1000	12	12	12	+ 1
Matgmi A	200	17⅞	17⅞	17⅞	
Mc Adam	500	41	41	41	+ 1
McGraw H	200	475	450	450	
Mc Intyre	312	35¼	35¼	35¼	
McLaghlin	z50	8½	8½	8½	
Melcor	900	470	460	470	+10
Mentor	900	175	170	170	+ 2
Mercantil	390	16⅛	16⅛	16⅛	— ⅛
Merland E	3630	310	300	300	—10
Met Stor A	600	15½	15½	15½	
Met Str 67p	z50	14	14	14	
Mex LP	z1	450	450	450	
Minrl Res	1040	164	164	164	+ 2
Molson A	z86	17½	17½	17½	— ⅛
Molson B	108	17	17	17	
Moneco A	300	8⅜	8½	8½	— ⅛
Mtl Trust	500	11	10⅞	10⅞	— ⅛
Moore	13133	39⅞	39¼	39¼	
Mt Wright	1500	18	18	18	— 2
Multi-Mi	1000	40	40	40	+ 1
Multi Acc	2400	295	286	295	
Murphy	1400	5⅝	5⅛	5¼	+ ⅛
N B Cook	1000	90	90	90	
NaChrs I	925	5	5	5	— ⅛
Nat Drug	z50	55	5	5	
Nat Pete	4000	31	31	31	— 3
Nat Trust	100	14¼	14¼	14¼	— ¼
Neonex	400	170	170	170	+ 4
New Ath	3500	6½	6½	6½	
NB Tel	672	14⅛	14⅛	14⅛	
N Kelore	3000	10½	10½	10½	+ ½
N Que Ragl	500	235	235	235	
N York Oil	500	32½	32½	32½	— ½
Nfld LP A	390	11¼	11¼	11¼	
Noble M	500	36	36	36	— 1
Nor Acme	3000	7½	7½	7½	
Noranda A	5341	38¼	38	38	— ⅜
Norcen	20202	13	12⅝	12⅝	— ⅜
Norcen B	415	22⅞	22⅞	22⅞	+1⅜
Norcn 150	1100	21¼	21¼	21¼	— ½
Norcen w	3025	209	200	200	— 5
Nordair L	100	220	220	220	— 5
Norlex	2000	10½	10½	10½	—1½
NC Oils	5550	8¾	8½	8½	— ⅛
Nor Tel	3470	40¼	40¼	40¼	— ⅜
NTecm B w	3065	20	20	20	
Northgat	5567	425	420	420	
NS Sav 10¼	400	20	20	20	— ½
Nowsco W	200	17	17	17	
Nu-Wst A	1250	16⅜	16¼	16⅜	
Nudiama	500	24	24	24	
Nufort Res	6000	20	20	20	
Numac	550	11½	11½	11½	+ ⅛
OPI Ltd	1000	340	340	340	
OSF Ind	224	345	345	345	
Oakwood P	2000	153	151	151	— 2
Obrien	1500	88	87	88	
Ocelot Ind	4620	17¼	16⅞	17⅛	+ ⅛
Orchan A	3000	280	280	280	
Oshawa A	8840	420	410	420	
Oshawa w	1000	15	15	15	— 1
P to S					
Pac Coper	100	127	127	127	— 3
Pac Pete	570	31¼	31¼	31¼	
Page Pet	3900	215	211	215	
Pamour A	800	305	300	300	
Pan Centr	1166	91	91	91	— 4
Pancana I	z500	87	87	87	
PanCan P	1018	25⅛	25⅛	25⅛	
Patino N V	z6	13¾	13¾	13¾	
Peerless	1200	400	400	400	
Pembin A	400	410	410	410	
Pembin B	650	400	365	400	+35
P Dept S	446	300	290	290	—10
Petrofina	266	18¼	18¼	18¼	
Petrol	500	135	135	135	— 5
Peyto Oils	17800	5⅝	5⅝	5⅝	— ⅛
Phillips Cb	450	10¼	10¼	10¼	
Pine Point	400	30½	30½	30½	
Pitts C	500	5¾	5¾	5¾	
Place G	2200	40	40	40	— 1
Placer	380	z23	23	23	
Plysr 840	2150	24	23⅞	24	
Pop Shops	2150	5⅛	5	5	— ⅛
Pow Corp A	200	8¾	8¾	8¾	— ⅛
Prado Exp	200	195	195	195	
Pre Cable	400	9⅞	9⅝	9⅝	
Preston	3200	16⅜	16¼	16⅜	
Prtce Co	637	15	15	15	
Que Sturg	2400	105	105	105	
Que Tel	120	16¼	16¼	16¼	+ ⅛
Que Tel r	z395	21	16	21	
Que Tel 7¾	25300	15½	15½	15½	+ ½
Radiore	1000	17	17	17	+ 5
Ram	2500	430	425	430	
Ranger	6910	17	16¾	17	+ ¼
Rank Org	400	280	280	280	— 8
Rayrock	900	68	68	68	— 1
Readers D	500	10	10	10	
Redpath A	150	26	26	26	
Redstone	26000	46	42	42	— 3
Reed Pap A	24250	11½	11½	11½	
Reed Oslr A	2565	6½	6⅛	6½	+ ¼
Reitman A	600	13	13	13	— ⅛
Repub Res	1200	125	125	125	+ 5
Revnu Prp	5094	73	71	71	— 1
Rio Algom	5033	34¼	34	34	
Rio 580 pr	z10	63¼	63¼	63¼	
Roman	16719	18½	17⅝	18½	+ ⅛
Ronyx Cor	z100	60	60	60	
Rothman	200	16¼	16½	16¼	+ ¼
Rothm 2p	300	15⅛	15¼	15⅛	— ⅛
Rothmn w	500	150	150	150	
Royal Bnk	5276	27	27	27	
Royal Tr A	21550	20	18¾	18¾	—1⅛
Russel H	187	11¼	11¼	11¼	
STL Cem A	25850	17¼	17	17	
Schneid	z50	11	11	11	
Schneid p B	600	58	8	8	
Scintrex	z20	84	84	84	
Scot Lasal	500	260	260	260	
Scot York	1400	184	182	182	— 3
Seagram	5655	24⅞	24¼	24⅞	— ⅛
Selkirk A	400	12¼	12¼	12¼	
Shaw LE A	100	8⅜	8⅜	8⅜	
Shell Can	4389	17⅛	16⅞	17	—